

Detailed Member Calculations

Units: N&mm

Regulation: ASCE 41-17

Calculation No. 1

column C1, Floor 1

Limit State: Immediate Occupancy (data interpolation between analysis steps 1 and 2)

Analysis: Uniform +X

Check: Shear capacity V_{Rd}

Edge: Start

Local Axis: (2)

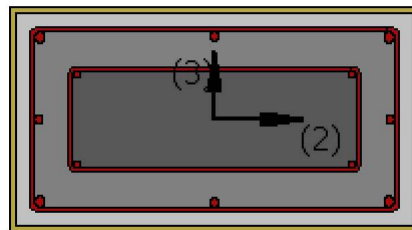
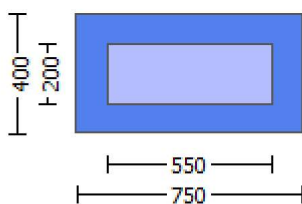

Start Of Calculation of Shear Capacity for element: column JC1 of floor 1

At local axis: 2

Integration Section: (a)

Section Type: rcjrs

Constant Properties

Knowledge Factor, $\gamma = 1.00$

Member Shear Force is generally considered as Force-Controlled Action according to Table C7-1, ASCE 41-17.

Lower-bound strengths are used for Force-Controlled Actions according to 7.5.1.3, ASCE 41-17

Consequently:

Jacket

New material of Secondary Member: Concrete Strength, $f_c = f_{c_lower_bound} = 25.00$

New material of Secondary Member: Steel Strength, $f_s = f_{s_lower_bound} = 500.00$

Concrete Elasticity, $E_c = 26999.444$
Steel Elasticity, $E_s = 200000.00$
Existing Column
New material of Secondary Member: Concrete Strength, $f_c = f_{c_lower_bound} = 25.00$
New material of Secondary Member: Steel Strength, $f_s = f_{s_lower_bound} = 500.00$
Concrete Elasticity, $E_c = 26999.444$
Steel Elasticity, $E_s = 200000.00$

Note: Especially for the calculation of γ for displacement ductility demand,
the expected (mean value) strengths are used (7.5.1.3, ASCE 41-17) because bending is considered as
Deformation-Controlled Action (Table C7-1, ASCE 41-17).
Jacket
New material: Concrete Strength, $f_c = f_{cm} = 33.00$
New material: Steel Strength, $f_s = f_{sm} = 555.56$
Existing Column
New material: Concrete Strength, $f_c = f_{cm} = 33.00$
New material: Steel Strength, $f_s = f_{sm} = 555.56$

External Height, $H = 400.00$
External Width, $W = 750.00$
Internal Height, $H = 200.00$
Internal Width, $W = 550.00$
Cover Thickness, $c = 25.00$
Element Length, $L = 3000.00$
Secondary Member
Ribbed Bars
Ductile Steel
Without Detailing for Earthquake Resistance (including stirrups not closed at 135°)
Longitudinal Bars With Ends Lapped Starting at the End Sections
Inadequate Lap Length with $l_o/l_{ou,min} = l_b/l_d = 0.30$
FRP Wrapping Data
Type: Carbon
Cured laminate properties (design values)
Thickness, $t = 1.016$
Tensile Strength, $f_{fu} = 1055.00$
Tensile Modulus, $E_f = 64828.00$
Elongation, $ef_u = 0.01$
Number of directions, $NoDir = 1$
Fiber orientations, $bi: 0.00^\circ$
Number of layers, $NL = 1$
Radius of rounding corners, $R = 40.00$

Stepwise Properties

EDGE -A-
Bending Moment, $M_a = -1.0982E+007$
Shear Force, $V_a = -3112.504$
EDGE -B-
Bending Moment, $M_b = 1.6362E+006$
Shear Force, $V_b = 3112.504$
BOTH EDGES
Axial Force, $F = -15946.81$
Longitudinal Reinforcement Area Distribution (in 2 divisions)
-Tension: $As_t = 0.00$
-Compression: $As_c = 2676.637$
Longitudinal Reinforcement Area Distribution (in 3 divisions)
-Tension: $As_{t,ten} = 1137.257$
-Compression: $As_{l,com} = 1137.257$
-Middle: $As_{l,mid} = 402.1239$
Mean Diameter of Tension Reinforcement, $Db_{L,ten} = 16.80$

New component: From table 7-7, ASCE 41_17: Final Shear Capacity $V_R = 1.0 \cdot V_n = 948750.888$
 $V_n ((10.3), ASCE 41-17) = knl \cdot V_{CoIO} = 948750.888$

VCol = 948750.888

knl = 1.00

displacement_ductility_demand = 0.0213658

NOTE: In expression (10-3) ' $V_s = A_v \cdot f_y \cdot d / s$ ' is replaced by ' $V_s + f \cdot V_f$ ' where V_f is the contribution of FRPs (11.3), ACI 440).

= 1 (normal-weight concrete)

Mean concrete strength: $f'_c = (f'_{c_jacket} \cdot Area_jacket + f'_{c_core} \cdot Area_core) / Area_section = 25.00$, but $f'_c^{0.5} \leq 8.3$ MPa (22.5.3.1, ACI 318-14)

$M/Vd = 4.00$

$\mu_u = 1.0982E+007$

$V_u = 3112.504$

$d = 0.8 \cdot h = 600.00$

$N_u = 15946.81$

$A_g = 300000.00$

From (11.5.4.8), ACI 318-14: $V_s = V_{s1} + V_{s2} = 559706.147$

where:

$V_{s1} = 471238.898$ is calculated for jacket, with:

$d = 600.00$

$A_v = 157079.633$

$f_y = 500.00$

$s = 100.00$

V_{s1} is multiplied by Col1 = 1.00

$s/d = 0.16666667$

$V_{s2} = 88467.249$ is calculated for core, with:

$d = 440.00$

$A_v = 100530.965$

$f_y = 500.00$

$s = 250.00$

V_{s2} is multiplied by Col2 = 1.00

$s/d = 0.56818182$

V_f ((11-3)-(11.4), ACI 440) = 372533.843

$f = 0.95$, for fully-wrapped sections

$w_f/s_f = 1$ (FRP strips adjacent to one another).

In (11.3) $\sin + \cos$ is replaced with $(\cot + \cot a) \sin a$ which is more a generalised expression, where a is the angle of the crack direction (see KANEPE).

This later relation, considered as a function $V_f(\theta, a)$, is implemented for every different fiber orientation a_i , as well as for 2 crack directions, $\theta = 45^\circ$ and $\theta = -45^\circ$ to take into consideration the cyclic seismic loading.

orientation 1: $\theta = b1 + 90^\circ = 90.00$

$V_f = \min(|V_f(45, 1)|, |V_f(-45, a1)|)$, with:

total thickness per orientation, $t_{f1} = N_L \cdot t / N_{oDir} = 1.016$

$d_{fv} = d$ (figure 11.2, ACI 440) = 707.00

f_{fe} ((11-5), ACI 440) = 259.312

$E_f = 64828.00$

$f_e = 0.004$, from (11.6a), ACI 440

with $f_u = 0.01$

From (11-11), ACI 440: $V_s + V_f \leq 797164.595$

$b_w = 400.00$

displacement_ductility_demand is calculated as δ / y

- Calculation of δ / y for END A -

for rotation axis 3 and integ. section (a)

From analysis, chord rotation $\theta = 5.7924816E-005$

$y = (M_y \cdot L_s / 3) / E_{eff} = 0.0027111$ ((4.29), Biskinis Phd))

$M_y = 2.6257E+008$

$L_s = M/V$ (with $L_s > 0.1 \cdot L$ and $L_s < 2 \cdot L$) = 3528.22

From table 10.5, ASCE 41_17: $E_{eff} = factor \cdot E_c \cdot I_g = 1.1390E+014$

factor = 0.30

$A_g = 300000.00$

Mean concrete strength: $f'_c = (f'_{c_jacket} \cdot Area_jacket + f'_{c_core} \cdot Area_core) / Area_section = 33.00$

$N = 15946.81$

$E_c \cdot I_g = E_{c_jacket} \cdot I_{g_jacket} + E_{c_core} \cdot I_{g_core} = 3.7968E+014$

Calculation of Yielding Moment M_y

Calculation of y and M_y according to Annex 7 -

$y = \text{Min}(y_{\text{ten}}, y_{\text{com}})$
 $y_{\text{ten}} = 2.8044125\text{E-}006$
with ((10.1), ASCE 41-17) $f_y = \text{Min}(f_y, 1.25*f_y*(l_b/d)^{2/3}) = 311.2112$
 $d = 707.00$
 $y = 0.21519123$
 $A = 0.00964596$
 $B = 0.0052014$
with $p_t = 0.00402142$
 $p_c = 0.00402142$
 $p_v = 0.00142194$
 $N = 15946.81$
 $b = 400.00$
 $" = 0.06082037$
 $y_{\text{comp}} = 1.4792426\text{E-}005$
with $f_c^* (12.3, (ACI 440)) = 33.28528$
 $f_c = 33.00$
 $f_l = 0.61990822$
 $b = 400.00$
 $h = 750.00$
 $A_g = 300000.00$
From (12.9), ACI 440: $k_a = 0.14679369$
 $g = p_t + p_c + p_v = 0.00946477$
 $r_c = 40.00$
 $A_e/A_c = 0.51607158$
Effective FRP thickness, $t_f = NL*t*\text{Cos}(b_1) = 1.016$
effective strain from (12.5) and (12.12), $\epsilon_{fe} = 0.004$
 $f_u = 0.01$
 $E_f = 64828.00$
 $E_c = 26999.444$
 $y = 0.21218324$
 $A = 0.00933771$
 $B = 0.00502021$
with $E_s = 200000.00$

Calculation of ratio l_b/d

Inadequate Lap Length with $l_b/d = 0.30$

End Of Calculation of Shear Capacity for element: column JC1 of floor 1

At local axis: 2

Integration Section: (a)

Calculation No. 2

column C1, Floor 1

Limit State: Immediate Occupancy (data interpolation between analysis steps 1 and 2)

Analysis: Uniform +X

Check: Chord rotation capacity (ϕ_u)

Edge: Start

Local Axis: (2)

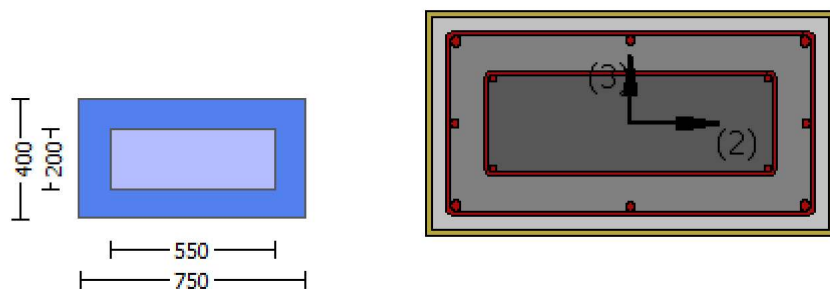

Start Of Calculation of Shear Capacity ratio for element: column JC1 of floor 1

At Shear local axis: 3

(Bending local axis: 2)

Section Type: rcjrs

Constant Properties

Knowledge Factor, $K = 1.00$

Mean strength values are used for both shear and moment calculations.

Consequently:

Jacket

New material of Secondary Member: Concrete Strength, $f_c = f_{cm} = 33.00$

New material of Secondary Member: Steel Strength, $f_s = f_{sm} = 555.56$

Concrete Elasticity, $E_c = 26999.444$

Steel Elasticity, $E_s = 200000.00$

Existing Column

New material of Secondary Member: Concrete Strength, $f_c = f_{cm} = 33.00$

New material of Secondary Member: Steel Strength, $f_s = f_{sm} = 555.56$

Concrete Elasticity, $E_c = 26999.444$

Steel Elasticity, $E_s = 200000.00$

#####

Note: Especially for the calculation of moment strengths,

the above steel re-bar strengths are multiplied by 1.25 according to R18.6.5, ACI 318-14

Jacket

New material: Steel Strength, $f_s = 1.25 \cdot f_{sm} = 694.45$

Existing Column

New material: Steel Strength, $f_s = 1.25 \cdot f_{sm} = 694.45$

#####

External Height, $H = 400.00$

External Width, $W = 750.00$

Internal Height, $H = 200.00$

Internal Width, $W = 550.00$

Cover Thickness, $c = 25.00$

Mean Confinement Factor overall section = 1.03889

Element Length, $L = 3000.00$

Secondary Member

Ribbed Bars

Ductile Steel

Without Detailing for Earthquake Resistance (including stirrups not closed at 135°)

Longitudinal Bars With Ends Lapped Starting at the End Sections

Inadequate Lap Length with $l_o/l_{ou,min} = 0.30$

FRP Wrapping Data

Type: Carbon

Cured laminate properties (design values)

Thickness, $t = 1.016$

Tensile Strength, $f_{fu} = 1055.00$

Tensile Modulus, $E_f = 64828.00$

Elongation, $\epsilon_{fu} = 0.01$

Number of directions, $NoDir = 1$

Fiber orientations, $b_i: 0.00^\circ$

Number of layers, $NL = 1$

Radius of rounding corners, $R = 40.00$

Stepwise Properties

At local axis: 3

EDGE -A-

Shear Force, $V_a = -6.0735623E-031$

EDGE -B-

Shear Force, $V_b = 6.0735623E-031$

BOTH EDGES

Axial Force, $F = -11016.808$

Longitudinal Reinforcement Area Distribution (in 2 divisions)

-Tension: $As_t = 0.00$

-Compression: $As_c = 2676.637$

Longitudinal Reinforcement Area Distribution (in 3 divisions)

-Tension: $As_{t,ten} = 1137.257$

-Compression: $As_{c,com} = 1137.257$

-Middle: $As_{l,mid} = 402.1239$

Calculation of Shear Capacity ratio, $V_e/V_r = 0.15041167$

Member Controlled by Flexure ($V_e/V_r < 1$)

Calculation of Shear Demand from fig. R18.6.5, ACI 318-14 $V_e = (M_{pr1} + M_{pr2})/l_n = 121055.918$ with

$M_{pr1} = \text{Max}(Mu_{1+}, Mu_{1-}) = 1.8158E+008$

$Mu_{1+} = 1.8158E+008$, is the ultimate moment strength at the edge 1 of the member in the actual moment direction which is defined for the static loading combination

$Mu_{1-} = 1.8158E+008$, is the ultimate moment strength at the edge 1 of the member in the opposite moment direction which is defined for the static loading combination

$M_{pr2} = \text{Max}(Mu_{2+}, Mu_{2-}) = 1.8158E+008$

$Mu_{2+} = 1.8158E+008$, is the ultimate moment strength at the edge 2 of the member in the actual moment direction which is defined for the static loading combination

$Mu_{2-} = 1.8158E+008$, is the ultimate moment strength at the edge 2 of the member in the opposite moment direction which is defined for the static loading combination

Calculation of Mu_{1+}

Calculation of ultimate curvature ϕ_u according to 4.1, Biskinis/Fardis 2013:

$\phi_u = 1.7255512E-005$

$M_u = 1.8158E+008$

with full section properties:

$b = 750.00$

$d = 357.00$

$d' = 43.00$

$v = 0.00124684$

$N = 11016.808$

$f_c = 33.00$

$\phi_o (5A.5, TBDY) = 0.002$

Final value of α : $\alpha = \text{shear_factor} * \text{Max}(\alpha, \alpha_c) = 0.01055215$

The Shear_factor is considered equal to 1 (pure moment strength)

From (5.4b), TBDY: $\alpha = 0.01055215$

α_e ((5.4c), TBDY) = $\alpha * \text{sh_min} * f_{ywe} / f_{ce} + \text{Min}(\alpha_x, \alpha_y) = 0.03108301$

where $\alpha = \alpha * \rho_f * f_{fe} / f_{ce}$ is accounting for FRP contribution like EC8-part3 A.4.4.3(6)

$\alpha_x = 0.0292036$

$\alpha_f = 0.38744444$

$b = 750.00$

$h = 400.00$

From EC8 A4.4.3(6), $\rho_f = 2t_f/bw = 0.00270933$

$bw = 750.00$

effective stress from (A.35), $f_{fe} = 918.0757$

$\alpha_y = 0.05192065$

$\alpha_f = 0.38744444$

$b = 400.00$

$h = 750.00$

From EC8 A4.4.3(6), $\rho_f = 2t_f/bw = 0.00508$

$bw = 400.00$

effective stress from (A.35), $f_{fe} = 870.5244$

$R = 40.00$

Effective FRP thickness, $t_f = NL * t * \text{Cos}(b_1) = 1.016$

$f_{u,f} = 1055.00$

$E_f = 64828.00$

$u_{f,f} = 0.015$

α_{se} ((5.4d), TBDY) = $(\alpha_{se1} * A_{ext} + \alpha_{se2} * A_{int}) / A_{sec} = 0.12601038$

$\alpha_{se1} = 0.12601038$

$b_{o,1} = 690.00$

$h_{o,1} = 340.00$

$b_{i,1} = 1.1834E+006$

$\alpha_{se2} = \text{Max}(\alpha_{se1}, \alpha_{se2}) = 0.12601038$

$b_{o,2} = 542.00$

$h_{o,2} = 192.00$

$b_{i,2} = 661256.00$

$\text{psh_min} * f_{ywe} = \text{Min}(\text{psh}_x * f_{ywe}, \text{psh}_y * f_{ywe}) = 1.64062$

Expression ((5.4d), TBDY) for $\text{psh_min} * f_{ywe}$ has been multiplied by 0.3 according to 15.7.1.3 for members without earthquake detailing (90° closed stirrups)

$\text{psh}_x * f_{ywe} = \text{psh}_1 * f_{ywe1} + \text{ps}_2 * f_{ywe2} = 1.64062$

ps_1 (external) = $(A_{sh1} * h_1 / s_1) / A_{sec} = 0.0020944$

$A_{sh1} = A_{stir_1} * n_{s_1} = 157.0796$

No stirrups, $n_{s_1} = 2.00$

$h_1 = 400.00$

ps_2 (internal) = $(A_{sh2} * h_2 / s_2) / A_{sec} = 0.00026808$

$A_{sh2} = A_{stir_2} * n_{s_2} = 100.531$

No stirrups, $n_{s_2} = 2.00$

$h_2 = 200.00$

$\text{psh}_y * f_{ywe} = \text{psh}_1 * f_{ywe1} + \text{ps}_2 * f_{ywe2} = 3.23907$

ps_1 (external) = $(A_{sh1} * h_1 / s_1) / A_{sec} = 0.00392699$

$A_{sh1} = A_{stir_1} * n_{s_1} = 157.0796$

No stirrups, $n_{s_1} = 2.00$

$h_1 = 750.00$

ps_2 (internal) = $(A_{sh2} * h_2 / s_2) / A_{sec} = 0.00073723$

$A_{sh2} = A_{stir_2} * n_{s_2} = 100.531$

No stirrups, $n_{s_2} = 2.00$

$h_2 = 550.00$

$A_{sec} = 300000.00$

$s_1 = 100.00$

$s_2 = 250.00$

$f_{ywe1} = 694.45$

$f_{ywe2} = 694.45$

$f_{ce} = 33.00$

From ((5.A5), TBDY), TBDY: $\alpha_c = 0.00238888$

```

c = confinement factor = 1.03889
y1 = 0.00140044
sh1 = 0.0044814
ft1 = 466.8167
fy1 = 389.0139
su1 = 0.00512
using (30) in Biskinis/Fardis (2013) multiplied with shear_factor
and also multiplied by the shear_factor according to 15.7.1.4, with
Shear_factor = 1.00
lo/lou,min = lb/ld = 0.30
su1 = 0.4*esu1_nominal ((5.5), TBDY) = 0.032
From table 5A.1, TBDY: esu1_nominal = 0.08,
For calculation of esu1_nominal and y1, sh1,ft1,fy1, it is considered
characteristic value fsy1 = fs1/1.2, from table 5.1, TBDY.
y1, sh1,ft1,fy1, are also multiplied by Min(1,1.25*(lb/ld)^ 2/3), from 10.3.5, ASCE 41-17.
with fs1 = (fs,jacket*Asl,ten,jacket + fs,core*Asl,ten,core)/Asl,ten = 389.0139
with Es1 = (Es,jacket*Asl,ten,jacket + Es,core*Asl,ten,core)/Asl,ten = 200000.00
y2 = 0.00140044
sh2 = 0.0044814
ft2 = 466.8167
fy2 = 389.0139
su2 = 0.00512
using (30) in Biskinis/Fardis (2013) multiplied with shear_factor
and also multiplied by the shear_factor according to 15.7.1.4, with
Shear_factor = 1.00
lo/lou,min = lb/lb,min = 0.30
su2 = 0.4*esu2_nominal ((5.5), TBDY) = 0.032
From table 5A.1, TBDY: esu2_nominal = 0.08,
For calculation of esu2_nominal and y2, sh2,ft2,fy2, it is considered
characteristic value fsy2 = fs2/1.2, from table 5.1, TBDY.
y1, sh1,ft1,fy1, are also multiplied by Min(1,1.25*(lb/ld)^ 2/3), from 10.3.5, ASCE 41-17.
with fs2 = (fs,jacket*Asl,com,jacket + fs,core*Asl,com,core)/Asl,com = 389.0139
with Es2 = (Es,jacket*Asl,com,jacket + Es,core*Asl,com,core)/Asl,com = 200000.00
yv = 0.00140044
shv = 0.0044814
ftv = 466.8167
fyv = 389.0139
suv = 0.00512
using (30) in Biskinis/Fardis (2013) multiplied with shear_factor
and also multiplied by the shear_factor according to 15.7.1.4, with
Shear_factor = 1.00
lo/lou,min = lb/ld = 0.30
suv = 0.4*esuv_nominal ((5.5), TBDY) = 0.032
From table 5A.1, TBDY: esuv_nominal = 0.08,
considering characteristic value fsyv = fsv/1.2, from table 5.1, TBDY
For calculation of esuv_nominal and yv, shv,ftv,fyv, it is considered
characteristic value fsyv = fsv/1.2, from table 5.1, TBDY.
y1, sh1,ft1,fy1, are also multiplied by Min(1,1.25*(lb/ld)^ 2/3), from 10.3.5, ASCE 41-17.
with fsv = (fs,jacket*Asl,mid,jacket + fs,mid*Asl,mid,core)/Asl,mid = 389.0139
with Esv = (Es,jacket*Asl,mid,jacket + Es,mid*Asl,mid,core)/Asl,mid = 200000.00
1 = Asl,ten/(b*d)*(fs1/fc) = 0.0500703
2 = Asl,com/(b*d)*(fs2/fc) = 0.0500703
v = Asl,mid/(b*d)*(fsv/fc) = 0.01770442
and confined core properties:
b = 690.00
d = 327.00
d' = 13.00
fcc (5A.2, TBDY) = 34.2833
cc (5A.5, TBDY) = 0.00238888
c = confinement factor = 1.03889
1 = Asl,ten/(b*d)*(fs1/fc) = 0.05941729
2 = Asl,com/(b*d)*(fs2/fc) = 0.05941729
v = Asl,mid/(b*d)*(fsv/fc) = 0.02100943
Case/Assumption: Unconfined full section - Steel rupture
'satisfies Eq. (4.3)
--->
v < vs,y2 - LHS eq.(4.5) is satisfied

```

--->

$$s_u(4.9) = 0.16886055$$

$$\mu_u = M_{Rc}(4.14) = 1.8158E+008$$

$$u = s_u(4.1) = 1.7255512E-005$$

Calculation of ratio I_b/I_d

Inadequate Lap Length with $I_b/I_d = 0.30$

Calculation of μ_{u1} -

Calculation of ultimate curvature μ_u according to 4.1, Biskinis/Fardis 2013:

$$u = 1.7255512E-005$$

$$\mu_u = 1.8158E+008$$

with full section properties:

$$b = 750.00$$

$$d = 357.00$$

$$d' = 43.00$$

$$v = 0.00124684$$

$$N = 11016.808$$

$$f_c = 33.00$$

$$\alpha_{co}(5A.5, TBDY) = 0.002$$

$$\text{Final value of } \mu_{cu}: \mu_{cu}^* = \text{shear_factor} * \text{Max}(\mu_{cu}, \mu_{cc}) = 0.01055215$$

The Shear_factor is considered equal to 1 (pure moment strength)

$$\text{From (5.4b), TBDY: } \mu_{cu} = 0.01055215$$

$$\mu_{we}((5.4c), TBDY) = \alpha_{se} * \mu_{sh, \min} * f_{ywe} / f_{ce} + \text{Min}(\mu_{fx}, \mu_{fy}) = 0.03108301$$

where $\mu_f = \alpha_f * \mu_{pf} * f_{fe} / f_{ce}$ is accounting for FRP contribution like EC8-part3 A.4.4.3(6)

$$\mu_{fx} = 0.0292036$$

$$\alpha_f = 0.38744444$$

$$b = 750.00$$

$$h = 400.00$$

$$\text{From EC8 A.4.4.3(6), } \mu_{pf} = 2t_f/b_w = 0.00270933$$

$$b_w = 750.00$$

$$\text{effective stress from (A.35), } f_{fe} = 918.0757$$

$$\mu_{fy} = 0.05192065$$

$$\alpha_f = 0.38744444$$

$$b = 400.00$$

$$h = 750.00$$

$$\text{From EC8 A.4.4.3(6), } \mu_{pf} = 2t_f/b_w = 0.00508$$

$$b_w = 400.00$$

$$\text{effective stress from (A.35), } f_{fe} = 870.5244$$

$$R = 40.00$$

$$\text{Effective FRP thickness, } t_f = N L * t * \cos(b_1) = 1.016$$

$$f_{u,f} = 1055.00$$

$$E_f = 64828.00$$

$$u_{f,f} = 0.015$$

$$\alpha_{se}((5.4d), TBDY) = (\alpha_{se1} * A_{ext} + \alpha_{se2} * A_{int}) / A_{sec} = 0.12601038$$

$$\alpha_{se1} = 0.12601038$$

$$b_{o_1} = 690.00$$

$$h_{o_1} = 340.00$$

$$b_{i2_1} = 1.1834E+006$$

$$\alpha_{se2} = \text{Max}(\alpha_{se1}, \alpha_{se2}) = 0.12601038$$

$$b_{o_2} = 542.00$$

$$h_{o_2} = 192.00$$

$$b_{i2_2} = 661256.00$$

$$\mu_{psh, \min} * f_{ywe} = \text{Min}(\mu_{psh, x} * f_{ywe}, \mu_{psh, y} * f_{ywe}) = 1.64062$$

Expression ((5.4d), TBDY) for $\mu_{psh, \min} * f_{ywe}$ has been multiplied by 0.3 according to 15.7.1.3 for members without earthquake detailing (90° closed stirrups)

$psh_x \cdot Fywe = psh1 \cdot Fywe1 + ps2 \cdot Fywe2 = 1.64062$
 $ps1 \text{ (external)} = (Ash1 \cdot h1 / s1) / Asec = 0.0020944$
 $Ash1 = Astir_1 \cdot ns_1 = 157.0796$
 No stirups, $ns_1 = 2.00$
 $h1 = 400.00$
 $ps2 \text{ (internal)} = (Ash2 \cdot h2 / s2) / Asec = 0.00026808$
 $Ash2 = Astir_2 \cdot ns_2 = 100.531$
 No stirups, $ns_2 = 2.00$
 $h2 = 200.00$

$psh_y \cdot Fywe = psh1 \cdot Fywe1 + ps2 \cdot Fywe2 = 3.23907$
 $ps1 \text{ (external)} = (Ash1 \cdot h1 / s1) / Asec = 0.00392699$
 $Ash1 = Astir_1 \cdot ns_1 = 157.0796$
 No stirups, $ns_1 = 2.00$
 $h1 = 750.00$
 $ps2 \text{ (internal)} = (Ash2 \cdot h2 / s2) / Asec = 0.00073723$
 $Ash2 = Astir_2 \cdot ns_2 = 100.531$
 No stirups, $ns_2 = 2.00$
 $h2 = 550.00$

$Asec = 300000.00$

$s1 = 100.00$

$s2 = 250.00$

$fywe1 = 694.45$

$fywe2 = 694.45$

$fce = 33.00$

From ((5.A.5), TBDY), TBDY: $cc = 0.00238888$

$c = \text{confinement factor} = 1.03889$

$y1 = 0.00140044$

$sh1 = 0.0044814$

$ft1 = 466.8167$

$fy1 = 389.0139$

$su1 = 0.00512$

using (30) in Biskinis/Fardis (2013) multiplied with shear_factor
and also multiplied by the shear_factor according to 15.7.1.4, with
Shear_factor = 1.00

$lo/lou, \min = lb/ld = 0.30$

$su1 = 0.4 \cdot esu1_nominal \text{ ((5.5), TBDY)} = 0.032$

From table 5A.1, TBDY: $esu1_nominal = 0.08$,

For calculation of $esu1_nominal$ and $y1, sh1, ft1, fy1$, it is considered
characteristic value $fsy1 = fs1/1.2$, from table 5.1, TBDY.

$y1, sh1, ft1, fy1$, are also multiplied by $\text{Min}(1, 1.25 \cdot (lb/ld)^{2/3})$, from 10.3.5, ASCE 41-17.

with $fs1 = (fs_jacket \cdot Asl, \text{ten, jacket} + fs_core \cdot Asl, \text{ten, core}) / Asl, \text{ten} = 389.0139$

with $Es1 = (Es_jacket \cdot Asl, \text{ten, jacket} + Es_core \cdot Asl, \text{ten, core}) / Asl, \text{ten} = 200000.00$

$y2 = 0.00140044$

$sh2 = 0.0044814$

$ft2 = 466.8167$

$fy2 = 389.0139$

$su2 = 0.00512$

using (30) in Biskinis/Fardis (2013) multiplied with shear_factor
and also multiplied by the shear_factor according to 15.7.1.4, with
Shear_factor = 1.00

$lo/lou, \min = lb/lb, \min = 0.30$

$su2 = 0.4 \cdot esu2_nominal \text{ ((5.5), TBDY)} = 0.032$

From table 5A.1, TBDY: $esu2_nominal = 0.08$,

For calculation of $esu2_nominal$ and $y2, sh2, ft2, fy2$, it is considered
characteristic value $fsy2 = fs2/1.2$, from table 5.1, TBDY.

$y1, sh1, ft1, fy1$, are also multiplied by $\text{Min}(1, 1.25 \cdot (lb/ld)^{2/3})$, from 10.3.5, ASCE 41-17.

with $fs2 = (fs_jacket \cdot Asl, \text{com, jacket} + fs_core \cdot Asl, \text{com, core}) / Asl, \text{com} = 389.0139$

with $Es2 = (Es_jacket \cdot Asl, \text{com, jacket} + Es_core \cdot Asl, \text{com, core}) / Asl, \text{com} = 200000.00$

$yv = 0.00140044$

$shv = 0.0044814$

$ftv = 466.8167$

$fyv = 389.0139$

$suv = 0.00512$

using (30) in Biskinis/Fardis (2013) multiplied with shear_factor

and also multiplied by the shear_factor according to 15.7.1.4, with
 Shear_factor = 1.00
 $l_o/l_{ou,min} = l_b/l_d = 0.30$
 $suv = 0.4 * esuv_{nominal} ((5.5), TBDY) = 0.032$
 From table 5A.1, TBDY: $esuv_{nominal} = 0.08$,
 considering characteristic value $fsyv = fsv/1.2$, from table 5.1, TBDY
 For calculation of $esuv_{nominal}$ and y_v, sh_v, ft_v, fy_v , it is considered
 characteristic value $fsyv = fsv/1.2$, from table 5.1, TBDY.
 y_1, sh_1, ft_1, fy_1 , are also multiplied by $Min(1, 1.25 * (l_b/l_d)^{2/3})$, from 10.3.5, ASCE 41-17.
 with $fsv = (fs_{jacket} * Asl_{mid,jacket} + fs_{mid} * Asl_{mid,core}) / Asl_{mid} = 389.0139$
 with $Esv = (Es_{jacket} * Asl_{mid,jacket} + Es_{mid} * Asl_{mid,core}) / Asl_{mid} = 200000.00$
 $1 = Asl_{ten} / (b * d) * (fs_1 / fc) = 0.0500703$
 $2 = Asl_{com} / (b * d) * (fs_2 / fc) = 0.0500703$
 $v = Asl_{mid} / (b * d) * (fsv / fc) = 0.01770442$
 and confined core properties:
 $b = 690.00$
 $d = 327.00$
 $d' = 13.00$
 $fcc (5A.2, TBDY) = 34.2833$
 $cc (5A.5, TBDY) = 0.00238888$
 $c = \text{confinement factor} = 1.03889$
 $1 = Asl_{ten} / (b * d) * (fs_1 / fc) = 0.05941729$
 $2 = Asl_{com} / (b * d) * (fs_2 / fc) = 0.05941729$
 $v = Asl_{mid} / (b * d) * (fsv / fc) = 0.02100943$
 Case/Assumption: Unconfined full section - Steel rupture
 ' satisfies Eq. (4.3)
 --->
 $v < v_{s,y2}$ - LHS eq.(4.5) is satisfied
 --->
 $su (4.9) = 0.16886055$
 $Mu = MRc (4.14) = 1.8158E+008$
 $u = su (4.1) = 1.7255512E-005$

Calculation of ratio l_b/l_d

Inadequate Lap Length with $l_b/l_d = 0.30$

Calculation of Mu_{2+}

Calculation of ultimate curvature u according to 4.1, Biskinis/Fardis 2013:

$u = 1.7255512E-005$
 $Mu = 1.8158E+008$

with full section properties:

$b = 750.00$
 $d = 357.00$
 $d' = 43.00$
 $v = 0.00124684$
 $N = 11016.808$
 $fc = 33.00$
 $co (5A.5, TBDY) = 0.002$
 Final value of cu : $cu^* = \text{shear_factor} * \text{Max}(cu, cc) = 0.01055215$
 The Shear_factor is considered equal to 1 (pure moment strength)
 From (5.4b), TBDY: $cu = 0.01055215$
 $we ((5.4c), TBDY) = ase * sh_{min} * fy_{we} / fce + \text{Min}(fx, fy) = 0.03108301$
 where $f = af * pf * ffe / fce$ is accounting for FRP contribution like EC8-part3 A.4.4.3(6)

 $fx = 0.0292036$
 $af = 0.38744444$
 $b = 750.00$
 $h = 400.00$
 From EC8 A.4.4.3(6), $pf = 2tf/bw = 0.00270933$

bw = 750.00
effective stress from (A.35), $f_{f,e} = 918.0757$

fy = 0.05192065
af = 0.38744444
b = 400.00
h = 750.00
From EC8 A.4.4.3(6), $p_f = 2t_f/bw = 0.00508$
bw = 400.00
effective stress from (A.35), $f_{f,e} = 870.5244$

R = 40.00
Effective FRP thickness, $t_f = NL \cdot t \cdot \cos(b_1) = 1.016$
 $f_{u,f} = 1055.00$
 $E_f = 64828.00$
 $u_f = 0.015$
 $ase \text{ ((5.4d), TBDY)} = (ase_1 \cdot A_{ext} + ase_2 \cdot A_{int}) / A_{sec} = 0.12601038$
 $ase_1 = 0.12601038$
 $bo_1 = 690.00$
 $ho_1 = 340.00$
 $bi2_1 = 1.1834E+006$
 $ase_2 = \text{Max}(ase_1, ase_2) = 0.12601038$
 $bo_2 = 542.00$
 $ho_2 = 192.00$
 $bi2_2 = 661256.00$

$p_{sh,min} \cdot F_{ywe} = \text{Min}(p_{sh,x} \cdot F_{ywe}, p_{sh,y} \cdot F_{ywe}) = 1.64062$

Expression ((5.4d), TBDY) for $p_{sh,min} \cdot F_{ywe}$ has been multiplied by 0.3 according to 15.7.1.3 for members without earthquake detailing (90° closed stirrups)

$p_{sh,x} \cdot F_{ywe} = p_{sh1} \cdot F_{ywe1} + p_{sh2} \cdot F_{ywe2} = 1.64062$
 $ps_1 \text{ (external)} = (A_{sh1} \cdot h_1 / s_1) / A_{sec} = 0.0020944$
 $A_{sh1} = A_{stir_1} \cdot ns_1 = 157.0796$
No stirrups, $ns_1 = 2.00$
 $h_1 = 400.00$
 $ps_2 \text{ (internal)} = (A_{sh2} \cdot h_2 / s_2) / A_{sec} = 0.00026808$
 $A_{sh2} = A_{stir_2} \cdot ns_2 = 100.531$
No stirrups, $ns_2 = 2.00$
 $h_2 = 200.00$

$p_{sh,y} \cdot F_{ywe} = p_{sh1} \cdot F_{ywe1} + p_{sh2} \cdot F_{ywe2} = 3.23907$
 $ps_1 \text{ (external)} = (A_{sh1} \cdot h_1 / s_1) / A_{sec} = 0.00392699$
 $A_{sh1} = A_{stir_1} \cdot ns_1 = 157.0796$
No stirrups, $ns_1 = 2.00$
 $h_1 = 750.00$
 $ps_2 \text{ (internal)} = (A_{sh2} \cdot h_2 / s_2) / A_{sec} = 0.00073723$
 $A_{sh2} = A_{stir_2} \cdot ns_2 = 100.531$
No stirrups, $ns_2 = 2.00$
 $h_2 = 550.00$

$A_{sec} = 300000.00$
 $s_1 = 100.00$
 $s_2 = 250.00$
 $f_{ywe1} = 694.45$
 $f_{ywe2} = 694.45$
 $f_{ce} = 33.00$

From ((5.A5), TBDY), TBDY: $cc = 0.00238888$
 $c = \text{confinement factor} = 1.03889$

$y_1 = 0.00140044$
 $sh_1 = 0.0044814$
 $ft_1 = 466.8167$
 $fy_1 = 389.0139$
 $su_1 = 0.00512$

using (30) in Biskinis/Fardis (2013) multiplied with shear_factor
and also multiplied by the shear_factor according to 15.7.1.4, with
Shear_factor = 1.00
 $lo/lo_{u,min} = lb/ld = 0.30$
 $su_1 = 0.4 \cdot esu_{1,nominal} \text{ ((5.5), TBDY)} = 0.032$

From table 5A.1, TBDY: $esu1_nominal = 0.08$,
For calculation of $esu1_nominal$ and $y1, sh1, ft1, fy1$, it is considered characteristic value $fsy1 = fs1/1.2$, from table 5.1, TBDY.
 $y1, sh1, ft1, fy1$, are also multiplied by $Min(1, 1.25 \cdot (lb/ld)^{2/3})$, from 10.3.5, ASCE 41-17.
with $fs1 = (fs_jacket \cdot Asl_ten_jacket + fs_core \cdot Asl_ten_core) / Asl_ten = 389.0139$
with $Es1 = (Es_jacket \cdot Asl_ten_jacket + Es_core \cdot Asl_ten_core) / Asl_ten = 200000.00$
 $y2 = 0.00140044$
 $sh2 = 0.0044814$
 $ft2 = 466.8167$
 $fy2 = 389.0139$
 $su2 = 0.00512$
using (30) in Biskinis/Fardis (2013) multiplied with shear_factor
and also multiplied by the shear_factor according to 15.7.1.4, with
Shear_factor = 1.00
 $lo/lou, min = lb/lb, min = 0.30$
 $su2 = 0.4 \cdot esu2_nominal \cdot ((5.5), TBDY) = 0.032$
From table 5A.1, TBDY: $esu2_nominal = 0.08$,
For calculation of $esu2_nominal$ and $y2, sh2, ft2, fy2$, it is considered characteristic value $fsy2 = fs2/1.2$, from table 5.1, TBDY.
 $y1, sh1, ft1, fy1$, are also multiplied by $Min(1, 1.25 \cdot (lb/ld)^{2/3})$, from 10.3.5, ASCE 41-17.
with $fs2 = (fs_jacket \cdot Asl_com_jacket + fs_core \cdot Asl_com_core) / Asl_com = 389.0139$
with $Es2 = (Es_jacket \cdot Asl_com_jacket + Es_core \cdot Asl_com_core) / Asl_com = 200000.00$
 $yv = 0.00140044$
 $shv = 0.0044814$
 $ftv = 466.8167$
 $fyv = 389.0139$
 $suv = 0.00512$
using (30) in Biskinis/Fardis (2013) multiplied with shear_factor
and also multiplied by the shear_factor according to 15.7.1.4, with
Shear_factor = 1.00
 $lo/lou, min = lb/ld = 0.30$
 $suv = 0.4 \cdot esuv_nominal \cdot ((5.5), TBDY) = 0.032$
From table 5A.1, TBDY: $esuv_nominal = 0.08$,
considering characteristic value $fsyv = fsv/1.2$, from table 5.1, TBDY
For calculation of $esuv_nominal$ and yv, shv, ftv, fyv , it is considered characteristic value $fsyv = fsv/1.2$, from table 5.1, TBDY.
 $y1, sh1, ft1, fy1$, are also multiplied by $Min(1, 1.25 \cdot (lb/ld)^{2/3})$, from 10.3.5, ASCE 41-17.
with $fsv = (fs_jacket \cdot Asl_mid_jacket + fs_mid \cdot Asl_mid_core) / Asl_mid = 389.0139$
with $Es_v = (Es_jacket \cdot Asl_mid_jacket + Es_mid \cdot Asl_mid_core) / Asl_mid = 200000.00$
 $1 = Asl_ten / (b \cdot d) \cdot (fs1 / fc) = 0.0500703$
 $2 = Asl_com / (b \cdot d) \cdot (fs2 / fc) = 0.0500703$
 $v = Asl_mid / (b \cdot d) \cdot (fsv / fc) = 0.01770442$
and confined core properties:
 $b = 690.00$
 $d = 327.00$
 $d' = 13.00$
 $fcc (5A.2, TBDY) = 34.2833$
 $cc (5A.5, TBDY) = 0.00238888$
 $c = \text{confinement factor} = 1.03889$
 $1 = Asl_ten / (b \cdot d) \cdot (fs1 / fc) = 0.05941729$
 $2 = Asl_com / (b \cdot d) \cdot (fs2 / fc) = 0.05941729$
 $v = Asl_mid / (b \cdot d) \cdot (fsv / fc) = 0.02100943$
Case/Assumption: Unconfined full section - Steel rupture
'satisfies Eq. (4.3)
--->
 $v < vs, y2$ - LHS eq.(4.5) is satisfied
--->
 $su (4.9) = 0.16886055$
 $Mu = MRc (4.14) = 1.8158E+008$
 $u = su (4.1) = 1.7255512E-005$

Calculation of ratio lb/ld

Inadequate Lap Length with $lb/ld = 0.30$

Calculation of Mu2-

Calculation of ultimate curvature ϕ_u according to 4.1, Biskinis/Fardis 2013:

$$\phi_u = 1.7255512E-005$$

$$M_u = 1.8158E+008$$

with full section properties:

$$b = 750.00$$

$$d = 357.00$$

$$d' = 43.00$$

$$v = 0.00124684$$

$$N = 11016.808$$

$$f_c = 33.00$$

$$\phi_{co} \text{ (5A.5, TBDY)} = 0.002$$

$$\text{Final value of } \phi_{cu}: \phi_{cu}^* = \text{shear_factor} * \text{Max}(\phi_{cu}, \phi_{co}) = 0.01055215$$

The Shear_factor is considered equal to 1 (pure moment strength)

$$\text{From (5.4b), TBDY: } \phi_{cu} = 0.01055215$$

$$\phi_{we} \text{ ((5.4c), TBDY)} = a_{se} * \phi_{sh,min} * f_{ywe}/f_{ce} + \text{Min}(\phi_{fx}, \phi_{fy}) = 0.03108301$$

where $\phi_f = a_f * \phi_{pf} * f_{fe}/f_{ce}$ is accounting for FRP contribution like EC8-part3 A.4.4.3(6)

$$\phi_{fx} = 0.0292036$$

$$a_f = 0.38744444$$

$$b = 750.00$$

$$h = 400.00$$

$$\text{From EC8 A.4.4.3(6), } \phi_{pf} = 2t_f/b_w = 0.00270933$$

$$b_w = 750.00$$

$$\text{effective stress from (A.35), } f_{fe} = 918.0757$$

$$\phi_{fy} = 0.05192065$$

$$a_f = 0.38744444$$

$$b = 400.00$$

$$h = 750.00$$

$$\text{From EC8 A.4.4.3(6), } \phi_{pf} = 2t_f/b_w = 0.00508$$

$$b_w = 400.00$$

$$\text{effective stress from (A.35), } f_{fe} = 870.5244$$

$$R = 40.00$$

$$\text{Effective FRP thickness, } t_f = N L * t * \cos(b_1) = 1.016$$

$$f_{u,f} = 1055.00$$

$$E_f = 64828.00$$

$$u_{,f} = 0.015$$

$$a_{se} \text{ ((5.4d), TBDY)} = (a_{se1} * A_{ext} + a_{se2} * A_{int}) / A_{sec} = 0.12601038$$

$$a_{se1} = 0.12601038$$

$$b_{o,1} = 690.00$$

$$h_{o,1} = 340.00$$

$$b_{i2,1} = 1.1834E+006$$

$$a_{se2} = \text{Max}(a_{se1}, a_{se2}) = 0.12601038$$

$$b_{o,2} = 542.00$$

$$h_{o,2} = 192.00$$

$$b_{i2,2} = 661256.00$$

$$\phi_{sh,min} * f_{ywe} = \text{Min}(\phi_{sh,x} * f_{ywe}, \phi_{sh,y} * f_{ywe}) = 1.64062$$

Expression ((5.4d), TBDY) for $\phi_{sh,min} * f_{ywe}$ has been multiplied by 0.3 according to 15.7.1.3 for members without earthquake detailing (90° closed stirrups)

$$\phi_{sh,x} * f_{ywe} = \phi_{sh1} * f_{ywe1} + \phi_{sh2} * f_{ywe2} = 1.64062$$

$$\phi_{sh1} \text{ (external)} = (A_{sh1} * h_1 / s_1) / A_{sec} = 0.0020944$$

$$A_{sh1} = A_{stir,1} * n_{s,1} = 157.0796$$

$$\text{No stirrups, } n_{s,1} = 2.00$$

$$h_1 = 400.00$$

$$\phi_{sh2} \text{ (internal)} = (A_{sh2} * h_2 / s_2) / A_{sec} = 0.00026808$$

$$A_{sh2} = A_{stir,2} * n_{s,2} = 100.531$$

$$\text{No stirrups, } n_{s,2} = 2.00$$

$$h_2 = 200.00$$

$psh_y * Fywe = psh1 * Fywe1 + ps2 * Fywe2 = 3.23907$
 $ps1 \text{ (external)} = (Ash1 * h1 / s1) / Asec = 0.00392699$
 $Ash1 = Astir_1 * ns_1 = 157.0796$
 $\text{No stirups, } ns_1 = 2.00$
 $h1 = 750.00$
 $ps2 \text{ (internal)} = (Ash2 * h2 / s2) / Asec = 0.00073723$
 $Ash2 = Astir_2 * ns_2 = 100.531$
 $\text{No stirups, } ns_2 = 2.00$
 $h2 = 550.00$

Asec = 300000.00

s1 = 100.00

s2 = 250.00

fywe1 = 694.45

fywe2 = 694.45

fce = 33.00

From ((5.A.5), TBDY), TBDY: cc = 0.00238888

c = confinement factor = 1.03889

y1 = 0.00140044

sh1 = 0.0044814

ft1 = 466.8167

fy1 = 389.0139

su1 = 0.00512

using (30) in Biskinis/Fardis (2013) multiplied with shear_factor
and also multiplied by the shear_factor according to 15.7.1.4, with
Shear_factor = 1.00

lo/lou,min = lb/ld = 0.30

su1 = 0.4*esu1_nominal ((5.5), TBDY) = 0.032

From table 5A.1, TBDY: esu1_nominal = 0.08,

For calculation of esu1_nominal and y1, sh1,ft1,fy1, it is considered
characteristic value fsy1 = fs1/1.2, from table 5.1, TBDY.

y1, sh1,ft1,fy1, are also multiplied by Min(1,1.25*(lb/ld)^2/3), from 10.3.5, ASCE 41-17.

with fs1 = (fs,jacket*Asl,ten,jacket + fs,core*Asl,ten,core)/Asl,ten = 389.0139

with Es1 = (Es,jacket*Asl,ten,jacket + Es,core*Asl,ten,core)/Asl,ten = 200000.00

y2 = 0.00140044

sh2 = 0.0044814

ft2 = 466.8167

fy2 = 389.0139

su2 = 0.00512

using (30) in Biskinis/Fardis (2013) multiplied with shear_factor
and also multiplied by the shear_factor according to 15.7.1.4, with
Shear_factor = 1.00

lo/lou,min = lb/lb,min = 0.30

su2 = 0.4*esu2_nominal ((5.5), TBDY) = 0.032

From table 5A.1, TBDY: esu2_nominal = 0.08,

For calculation of esu2_nominal and y2, sh2,ft2,fy2, it is considered
characteristic value fsy2 = fs2/1.2, from table 5.1, TBDY.

y1, sh1,ft1,fy1, are also multiplied by Min(1,1.25*(lb/ld)^2/3), from 10.3.5, ASCE 41-17.

with fs2 = (fs,jacket*Asl,com,jacket + fs,core*Asl,com,core)/Asl,com = 389.0139

with Es2 = (Es,jacket*Asl,com,jacket + Es,core*Asl,com,core)/Asl,com = 200000.00

yv = 0.00140044

shv = 0.0044814

ftv = 466.8167

fyv = 389.0139

suv = 0.00512

using (30) in Biskinis/Fardis (2013) multiplied with shear_factor
and also multiplied by the shear_factor according to 15.7.1.4, with
Shear_factor = 1.00

lo/lou,min = lb/ld = 0.30

suv = 0.4*esuv_nominal ((5.5), TBDY) = 0.032

From table 5A.1, TBDY: esuv_nominal = 0.08,

considering characteristic value fsyv = fsv/1.2, from table 5.1, TBDY

For calculation of esuv_nominal and yv, shv,ftv,fyv, it is considered
characteristic value fsyv = fsv/1.2, from table 5.1, TBDY.

y1, sh1,ft1,fy1, are also multiplied by Min(1,1.25*(lb/ld)^2/3), from 10.3.5, ASCE 41-17.

with fsv = (fs,jacket*Asl,mid,jacket + fs,mid*Asl,mid,core)/Asl,mid = 389.0139

with Esv = (Es,jacket*Asl,mid,jacket + Es,mid*Asl,mid,core)/Asl,mid = 200000.00

$$1 = A_{sl,ten}/(b*d)*(f_{s1}/f_c) = 0.0500703$$

$$2 = A_{sl,com}/(b*d)*(f_{s2}/f_c) = 0.0500703$$

$$v = A_{sl,mid}/(b*d)*(f_{sv}/f_c) = 0.01770442$$

and confined core properties:

$$b = 690.00$$

$$d = 327.00$$

$$d' = 13.00$$

$$f_{cc} (5A.2, TBDY) = 34.2833$$

$$c_c (5A.5, TBDY) = 0.00238888$$

$$c = \text{confinement factor} = 1.03889$$

$$1 = A_{sl,ten}/(b*d)*(f_{s1}/f_c) = 0.05941729$$

$$2 = A_{sl,com}/(b*d)*(f_{s2}/f_c) = 0.05941729$$

$$v = A_{sl,mid}/(b*d)*(f_{sv}/f_c) = 0.02100943$$

Case/Assumption: Unconfined full section - Steel rupture

' satisfies Eq. (4.3)

--->

$v < v_{s,y2}$ - LHS eq.(4.5) is satisfied

--->

$$s_u (4.9) = 0.16886055$$

$$M_u = M_{Rc} (4.14) = 1.8158E+008$$

$$u = s_u (4.1) = 1.7255512E-005$$

Calculation of ratio l_b/l_d

Inadequate Lap Length with $l_b/l_d = 0.30$

Calculation of Shear Strength $V_r = \text{Min}(V_{r1}, V_{r2}) = 804830.628$

Calculation of Shear Strength at edge 1, $V_{r1} = 804830.628$

$V_{r1} = V_{Col} ((10.3), ASCE 41-17) = k_{nl} * V_{Col0}$

$$V_{Col0} = 804830.628$$

$k_{nl} = 1$ (zero step-static loading)

NOTE: In expression (10-3) ' $V_s = A_v * f_y * d / s$ ' is replaced by ' $V_{s+} = f * V_f$ ' where V_f is the contribution of FRPs (11.3), ACI 440).

= 1 (normal-weight concrete)

Mean concrete strength: $f'_c = (f'_{c,jacket} * Area_{jacket} + f'_{c,core} * Area_{core}) / Area_{section} = 33.00$, but $f'_c^{0.5} \leq 8.3$ MPa (22.5.3.1, ACI 318-14)

$$M/Vd = 2.00$$

$$M_u = 8.8999452E-012$$

$$V_u = 6.0735623E-031$$

$$d = 0.8 * h = 320.00$$

$$N_u = 11016.808$$

$$A_g = 300000.00$$

$$\text{From (11.5.4.8), ACI 318-14: } V_s = V_{s1} + V_{s2} = 279254.914$$

where:

$V_{s1} = 279254.914$ is calculated for jacket, with:

$$d = 320.00$$

$$A_v = 157079.633$$

$$f_y = 555.56$$

$$s = 100.00$$

V_{s1} is multiplied by $Col1 = 1.00$

$$s/d = 0.3125$$

$V_{s2} = 0.00$ is calculated for core, with:

$$d = 160.00$$

$$A_v = 100530.965$$

$$f_y = 555.56$$

$$s = 250.00$$

V_{s2} is multiplied by $Col2 = 0.00$

$$s/d = 1.5625$$

$$V_f ((11-3)-(11.4), ACI 440) = 188111.148$$

$f = 0.95$, for fully-wrapped sections

$wf/sf = 1$ (FRP strips adjacent to one another).

In (11.3) $\sin + \cos$ is replaced with $(\cot + \cot a)\sin a$ which is more a generalised expression, where a is the angle of the crack direction (see KANEPE).

This later relation, considered as a function $V_f(\theta)$, is implemented for every different fiber orientation θ , as well as for 2 crack directions, $\theta = 45^\circ$ and $\theta = -45^\circ$ to take into consideration the cyclic seismic loading.

orientation 1: $\theta = b1 + 90^\circ = 90.00$

$V_f = \text{Min}(|V_f(45, \theta)|, |V_f(-45, \theta)|)$, with:

total thickness per orientation, $tf1 = NL \cdot t / \text{NoDir} = 1.016$

$dfv = d$ (figure 11.2, ACI 440) = 357.00

ffe ((11-5), ACI 440) = 259.312

$E_f = 64828.00$

$fe = 0.004$, from (11.6a), ACI 440

with $fu = 0.01$

From (11-11), ACI 440: $V_s + V_f \leq 915872.391$

$bw = 750.00$

Calculation of Shear Strength at edge 2, $V_{r2} = 804830.628$

$V_{r2} = V_{Col}$ ((10.3), ASCE 41-17) = $knl \cdot V_{Col0}$

$V_{Col0} = 804830.628$

$knl = 1$ (zero step-static loading)

NOTE: In expression (10-3) ' $V_s = A_v \cdot f_y \cdot d / s$ ' is replaced by ' $V_s + f \cdot V_f$ ' where V_f is the contribution of FRPs (11.3), ACI 440).

$\gamma_c = 1$ (normal-weight concrete)

Mean concrete strength: $f'_c = (f'_{c,jacket} \cdot \text{Area}_{jacket} + f'_{c,core} \cdot \text{Area}_{core}) / \text{Area}_{section} = 33.00$, but $f'_c^{0.5} \leq 8.3$ MPa (22.5.3.1, ACI 318-14)

$M/Vd = 2.00$

$\mu_u = 8.8999452E-012$

$\nu_u = 6.0735623E-031$

$d = 0.8 \cdot h = 320.00$

$N_u = 11016.808$

$A_g = 300000.00$

From (11.5.4.8), ACI 318-14: $V_s = V_{s1} + V_{s2} = 279254.914$

where:

$V_{s1} = 279254.914$ is calculated for jacket, with:

$d = 320.00$

$A_v = 157079.633$

$f_y = 555.56$

$s = 100.00$

V_{s1} is multiplied by $Col1 = 1.00$

$s/d = 0.3125$

$V_{s2} = 0.00$ is calculated for core, with:

$d = 160.00$

$A_v = 100530.965$

$f_y = 555.56$

$s = 250.00$

V_{s2} is multiplied by $Col2 = 0.00$

$s/d = 1.5625$

V_f ((11-3)-(11.4), ACI 440) = 188111.148

$f = 0.95$, for fully-wrapped sections

$wf/sf = 1$ (FRP strips adjacent to one another).

In (11.3) $\sin + \cos$ is replaced with $(\cot + \cot a)\sin a$ which is more a generalised expression, where a is the angle of the crack direction (see KANEPE).

This later relation, considered as a function $V_f(\theta)$, is implemented for every different fiber orientation θ , as well as for 2 crack directions, $\theta = 45^\circ$ and $\theta = -45^\circ$ to take into consideration the cyclic seismic loading.

orientation 1: $\theta = b1 + 90^\circ = 90.00$

$V_f = \text{Min}(|V_f(45, \theta)|, |V_f(-45, \theta)|)$, with:

total thickness per orientation, $tf1 = NL \cdot t / \text{NoDir} = 1.016$

$dfv = d$ (figure 11.2, ACI 440) = 357.00

ffe ((11-5), ACI 440) = 259.312

$E_f = 64828.00$

$fe = 0.004$, from (11.6a), ACI 440

with $fu = 0.01$

From (11-11), ACI 440: $V_s + V_f \leq 915872.391$

$bw = 750.00$

End Of Calculation of Shear Capacity ratio for element: column JC1 of floor 1
At local axis: 3

Start Of Calculation of Shear Capacity ratio for element: column JC1 of floor 1
At Shear local axis: 2
(Bending local axis: 3)
Section Type: rcjrs

Constant Properties

Knowledge Factor, $\gamma = 1.00$
Mean strength values are used for both shear and moment calculations.
Consequently:
Jacket
New material of Secondary Member: Concrete Strength, $f_c = f_{cm} = 33.00$
New material of Secondary Member: Steel Strength, $f_s = f_{sm} = 555.56$
Concrete Elasticity, $E_c = 26999.444$
Steel Elasticity, $E_s = 200000.00$
Existing Column
New material of Secondary Member: Concrete Strength, $f_c = f_{cm} = 33.00$
New material of Secondary Member: Steel Strength, $f_s = f_{sm} = 555.56$
Concrete Elasticity, $E_c = 26999.444$
Steel Elasticity, $E_s = 200000.00$

Note: Especially for the calculation of moment strengths,
the above steel re-bar strengths are multiplied by 1.25 according to R18.6.5, ACI 318-14
Jacket
New material: Steel Strength, $f_s = 1.25 \cdot f_{sm} = 694.45$
Existing Column
New material: Steel Strength, $f_s = 1.25 \cdot f_{sm} = 694.45$

External Height, $H = 400.00$
External Width, $W = 750.00$
Internal Height, $H = 200.00$
Internal Width, $W = 550.00$
Cover Thickness, $c = 25.00$
Mean Confinement Factor overall section = 1.03889
Element Length, $L = 3000.00$
Secondary Member
Ribbed Bars
Ductile Steel
Without Detailing for Earthquake Resistance (including stirrups not closed at 135°)
Longitudinal Bars With Ends Lapped Starting at the End Sections
Inadequate Lap Length with $l_o/l_{o,min} = 0.30$
FRP Wrapping Data
Type: Carbon
Cured laminate properties (design values)
Thickness, $t = 1.016$
Tensile Strength, $f_{fu} = 1055.00$
Tensile Modulus, $E_f = 64828.00$
Elongation, $e_{fu} = 0.01$
Number of directions, $N_{oDir} = 1$
Fiber orientations, $b_i: 0.00^\circ$
Number of layers, $N_L = 1$
Radius of rounding corners, $R = 40.00$

Stepwise Properties

At local axis: 2
EDGE -A-
Shear Force, $V_a = -6.9006070E-031$

EDGE -B-

Shear Force, $V_b = 6.9006070E-031$

BOTH EDGES

Axial Force, $F = -11016.808$

Longitudinal Reinforcement Area Distribution (in 2 divisions)

-Tension: $As_{lt} = 0.00$

-Compression: $As_{lc} = 2676.637$

Longitudinal Reinforcement Area Distribution (in 3 divisions)

-Tension: $As_{l,ten} = 1137.257$

-Compression: $As_{l,com} = 1137.257$

-Middle: $As_{l,mid} = 402.1239$

Calculation of Shear Capacity ratio, $V_e/V_r = 0.19671905$

Member Controlled by Flexure ($V_e/V_r < 1$)

Calculation of Shear Demand from fig. R18.6.5, ACI 318-14 $V_e = (M_{pr1} + M_{pr2})/l_n = 248405.514$ with

$M_{pr1} = \text{Max}(\mu_{u1+}, \mu_{u1-}) = 3.7261E+008$

$\mu_{u1+} = 3.7261E+008$, is the ultimate moment strength at the edge 1 of the member in the actual moment direction which is defined for the static loading combination

$\mu_{u1-} = 3.7261E+008$, is the ultimate moment strength at the edge 1 of the member in the opposite moment direction which is defined for the static loading combination

$M_{pr2} = \text{Max}(\mu_{u2+}, \mu_{u2-}) = 3.7261E+008$

$\mu_{u2+} = 3.7261E+008$, is the ultimate moment strength at the edge 2 of the member in the actual moment direction which is defined for the static loading combination

$\mu_{u2-} = 3.7261E+008$, is the ultimate moment strength at the edge 2 of the member in the opposite moment direction which is defined for the static loading combination

Calculation of μ_{u1+}

Calculation of ultimate curvature μ_u according to 4.1, Biskinis/Fardis 2013:

$\mu_u = 8.5888248E-006$

$M_u = 3.7261E+008$

with full section properties:

$b = 400.00$

$d = 707.00$

$d' = 43.00$

$v = 0.00118049$

$N = 11016.808$

$f_c = 33.00$

$\alpha_{co} (5A.5, \text{TBDY}) = 0.002$

Final value of μ_u : $\mu_u^* = \text{shear_factor} * \text{Max}(\mu_u, \mu_{cc}) = 0.01055215$

The Shear_factor is considered equal to 1 (pure moment strength)

From (5.4b), TBDY: $\mu_u = 0.01055215$

$\mu_{we} ((5.4c), \text{TBDY}) = \alpha_{se} * \text{sh}_{min} * f_{ywe}/f_{ce} + \text{Min}(f_x, f_y) = 0.03108301$

where $f = \alpha_f * p_f * f_{fe}/f_{ce}$ is accounting for FRP contribution like EC8-part3 A.4.4.3(6)

$f_x = 0.0292036$

$\alpha_f = 0.38744444$

$b = 750.00$

$h = 400.00$

From EC8 A.4.4.3(6), $p_f = 2t_f/b_w = 0.00270933$

$b_w = 750.00$

effective stress from (A.35), $f_{fe} = 918.0757$

$f_y = 0.05192065$

$\alpha_f = 0.38744444$

$b = 400.00$

$h = 750.00$

From EC8 A.4.4.3(6), $p_f = 2t_f/b_w = 0.00508$

$b_w = 400.00$

effective stress from (A.35), $f_{f,e} = 870.5244$

$R = 40.00$

Effective FRP thickness, $t_f = NL \cdot t \cdot \cos(b_1) = 1.016$

$f_{u,f} = 1055.00$

$E_f = 64828.00$

$u_{f,f} = 0.015$

$a_{se}((5.4d), TBDY) = (a_{se1} \cdot A_{ext} + a_{se2} \cdot A_{int}) / A_{sec} = 0.12601038$

$a_{se1} = 0.12601038$

$bo_1 = 690.00$

$ho_1 = 340.00$

$bi2_1 = 1.1834E+006$

$a_{se2} = \max(a_{se1}, a_{se2}) = 0.12601038$

$bo_2 = 542.00$

$ho_2 = 192.00$

$bi2_2 = 661256.00$

$p_{sh,min} \cdot F_{ywe} = \min(p_{sh,x} \cdot F_{ywe}, p_{sh,y} \cdot F_{ywe}) = 1.64062$

Expression ((5.4d), TBDY) for $p_{sh,min} \cdot F_{ywe}$ has been multiplied by 0.3 according to 15.7.1.3 for members without earthquake detailing (90° closed stirrups)

$p_{sh,x} \cdot F_{ywe} = p_{sh1} \cdot F_{ywe1} + p_{s2} \cdot F_{ywe2} = 1.64062$

$ps1 \text{ (external)} = (A_{sh1} \cdot h_1 / s_1) / A_{sec} = 0.0020944$

$A_{sh1} = A_{stir_1} \cdot ns_1 = 157.0796$

No stirrups, $ns_1 = 2.00$

$h_1 = 400.00$

$ps2 \text{ (internal)} = (A_{sh2} \cdot h_2 / s_2) / A_{sec} = 0.00026808$

$A_{sh2} = A_{stir_2} \cdot ns_2 = 100.531$

No stirrups, $ns_2 = 2.00$

$h_2 = 200.00$

$p_{sh,y} \cdot F_{ywe} = p_{sh1} \cdot F_{ywe1} + p_{s2} \cdot F_{ywe2} = 3.23907$

$ps1 \text{ (external)} = (A_{sh1} \cdot h_1 / s_1) / A_{sec} = 0.00392699$

$A_{sh1} = A_{stir_1} \cdot ns_1 = 157.0796$

No stirrups, $ns_1 = 2.00$

$h_1 = 750.00$

$ps2 \text{ (internal)} = (A_{sh2} \cdot h_2 / s_2) / A_{sec} = 0.00073723$

$A_{sh2} = A_{stir_2} \cdot ns_2 = 100.531$

No stirrups, $ns_2 = 2.00$

$h_2 = 550.00$

$A_{sec} = 300000.00$

$s_1 = 100.00$

$s_2 = 250.00$

$f_{ywe1} = 694.45$

$f_{ywe2} = 694.45$

$f_{ce} = 33.00$

From ((5.A5), TBDY), TBDY: $cc = 0.00238888$

$c = \text{confinement factor} = 1.03889$

$y_1 = 0.00140044$

$sh_1 = 0.0044814$

$ft_1 = 466.8167$

$fy_1 = 389.0139$

$su_1 = 0.00512$

using (30) in Biskinis/Fardis (2013) multiplied with shear_factor and also multiplied by the shear_factor according to 15.7.1.4, with Shear_factor = 1.00

$lo/lo_{u,min} = l_b / l_d = 0.30$

$su_1 = 0.4 \cdot esu1_{nominal}((5.5), TBDY) = 0.032$

From table 5A.1, TBDY: $esu1_{nominal} = 0.08$

For calculation of $esu1_{nominal}$ and y_1, sh_1, ft_1, fy_1 , it is considered characteristic value $fsy_1 = fs_1 / 1.2$, from table 5.1, TBDY.

y_1, sh_1, ft_1, fy_1 , are also multiplied by $\min(1, 1.25 \cdot (l_b / l_d)^{2/3})$, from 10.3.5, ASCE 41-17.

with $fs_1 = (f_{s,jacket} \cdot A_{s1,ten,jacket} + f_{s,core} \cdot A_{s1,ten,core}) / A_{s1,ten} = 389.0139$

with $Es_1 = (E_{s,jacket} \cdot A_{s1,ten,jacket} + E_{s,core} \cdot A_{s1,ten,core}) / A_{s1,ten} = 200000.00$

$y_2 = 0.00140044$

$sh_2 = 0.0044814$

$ft_2 = 466.8167$

```

fy2 = 389.0139
su2 = 0.00512
    using (30) in Biskinis/Fardis (2013) multiplied with shear_factor
    and also multiplied by the shear_factor according to 15.7.1.4, with
    Shear_factor = 1.00
    lo/lo,min = lb/lb,min = 0.30
    su2 = 0.4*esu2_nominal ((5.5), TBDY) = 0.032
    From table 5A.1, TBDY: esu2_nominal = 0.08,
    For calculation of esu2_nominal and y2, sh2,ft2,fy2, it is considered
    characteristic value fsy2 = fs2/1.2, from table 5.1, TBDY.
    y1, sh1,ft1,fy1, are also multiplied by Min(1,1.25*(lb/ld)^ 2/3), from 10.3.5, ASCE 41-17.
    with fs2 = (fs,jacket*Asl,com,jacket + fs,core*Asl,com,core)/Asl,com = 389.0139
    with Es2 = (Es,jacket*Asl,com,jacket + Es,core*Asl,com,core)/Asl,com = 200000.00
yv = 0.00140044
shv = 0.0044814
ftv = 466.8167
fyv = 389.0139
suv = 0.00512
    using (30) in Biskinis/Fardis (2013) multiplied with shear_factor
    and also multiplied by the shear_factor according to 15.7.1.4, with
    Shear_factor = 1.00
    lo/lo,min = lb/ld = 0.30
    suv = 0.4*esuv_nominal ((5.5), TBDY) = 0.032
    From table 5A.1, TBDY: esuv_nominal = 0.08,
    considering characteristic value fsyv = fsv/1.2, from table 5.1, TBDY
    For calculation of esuv_nominal and yv, shv,ftv,fyv, it is considered
    characteristic value fsyv = fsv/1.2, from table 5.1, TBDY.
    y1, sh1,ft1,fy1, are also multiplied by Min(1,1.25*(lb/ld)^ 2/3), from 10.3.5, ASCE 41-17.
    with fsv = (fs,jacket*Asl,mid,jacket + fs,mid*Asl,mid,core)/Asl,mid = 389.0139
    with Esv = (Es,jacket*Asl,mid,jacket + Es,mid*Asl,mid,core)/Asl,mid = 200000.00
1 = Asl,ten/(b*d)*(fs1/fc) = 0.04740567
2 = Asl,com/(b*d)*(fs2/fc) = 0.04740567
v = Asl,mid/(b*d)*(fsv/fc) = 0.01676222
and confined core properties:
b = 340.00
d = 677.00
d' = 13.00
fcc (5A.2, TBDY) = 34.2833
cc (5A.5, TBDY) = 0.00238888
    c = confinement factor = 1.03889
    1 = Asl,ten/(b*d)*(fs1/fc) = 0.05824278
    2 = Asl,com/(b*d)*(fs2/fc) = 0.05824278
    v = Asl,mid/(b*d)*(fsv/fc) = 0.02059413
Case/Assumption: Unconfined full section - Steel rupture
' satisfies Eq. (4.3)
--->
v < vs,y2 - LHS eq.(4.5) is satisfied
--->
su (4.9) = 0.15682678
Mu = MRc (4.14) = 3.7261E+008
u = su (4.1) = 8.5888248E-006

```

Calculation of ratio lb/ld

Inadequate Lap Length with lb/ld = 0.30

Calculation of Mu1-

Calculation of ultimate curvature u according to 4.1, Biskinis/Fardis 2013:

u = 8.5888248E-006

Mu = 3.7261E+008

with full section properties:

$$b = 400.00$$

$$d = 707.00$$

$$d' = 43.00$$

$$v = 0.00118049$$

$$N = 11016.808$$

$$f_c = 33.00$$

$$\alpha (5A.5, \text{TB DY}) = 0.002$$

$$\text{Final value of } \alpha: \alpha^* = \text{shear_factor} * \text{Max}(\alpha, \alpha_c) = 0.01055215$$

The Shear_factor is considered equal to 1 (pure moment strength)

$$\text{From (5.4b), TB DY: } \alpha = 0.01055215$$

$$\alpha_e ((5.4c), \text{TB DY}) = \alpha * \text{sh}_{\min} * f_{ywe} / f_{ce} + \text{Min}(\alpha_x, \alpha_y) = 0.03108301$$

where $\alpha = \alpha_f * p_f * f_{fe} / f_{ce}$ is accounting for FRP contribution like EC8-part3 A.4.4.3(6)

$$\alpha_x = 0.0292036$$

$$\alpha_f = 0.38744444$$

$$b = 750.00$$

$$h = 400.00$$

$$\text{From EC8 A.4.4.3(6), } p_f = 2t_f / b_w = 0.00270933$$

$$b_w = 750.00$$

$$\text{effective stress from (A.35), } f_{fe} = 918.0757$$

$$\alpha_y = 0.05192065$$

$$\alpha_f = 0.38744444$$

$$b = 400.00$$

$$h = 750.00$$

$$\text{From EC8 A.4.4.3(6), } p_f = 2t_f / b_w = 0.00508$$

$$b_w = 400.00$$

$$\text{effective stress from (A.35), } f_{fe} = 870.5244$$

$$R = 40.00$$

$$\text{Effective FRP thickness, } t_f = N L * t * \cos(\beta_1) = 1.016$$

$$f_{u,f} = 1055.00$$

$$E_f = 64828.00$$

$$u_{,f} = 0.015$$

$$\alpha_e ((5.4d), \text{TB DY}) = (\alpha_{e1} * A_{ext} + \alpha_{e2} * A_{int}) / A_{sec} = 0.12601038$$

$$\alpha_{e1} = 0.12601038$$

$$b_{o,1} = 690.00$$

$$h_{o,1} = 340.00$$

$$b_{i2,1} = 1.1834E+006$$

$$\alpha_{e2} = \text{Max}(\alpha_{e1}, \alpha_{e2}) = 0.12601038$$

$$b_{o,2} = 542.00$$

$$h_{o,2} = 192.00$$

$$b_{i2,2} = 661256.00$$

$$p_{sh, \min} * F_{ywe} = \text{Min}(p_{sh,x} * F_{ywe}, p_{sh,y} * F_{ywe}) = 1.64062$$

Expression ((5.4d), TB DY) for $p_{sh, \min} * F_{ywe}$ has been multiplied by 0.3 according to 15.7.1.3 for members without earthquake detailing (90° closed stirrups)

$$p_{sh,x} * F_{ywe} = p_{sh1} * F_{ywe1} + p_{sh2} * F_{ywe2} = 1.64062$$

$$p_{sh1} (\text{external}) = (A_{sh1} * h_1 / s_1) / A_{sec} = 0.0020944$$

$$A_{sh1} = A_{stir,1} * n_{s,1} = 157.0796$$

$$\text{No stirrups, } n_{s,1} = 2.00$$

$$h_1 = 400.00$$

$$p_{sh2} (\text{internal}) = (A_{sh2} * h_2 / s_2) / A_{sec} = 0.00026808$$

$$A_{sh2} = A_{stir,2} * n_{s,2} = 100.531$$

$$\text{No stirrups, } n_{s,2} = 2.00$$

$$h_2 = 200.00$$

$$p_{sh,y} * F_{ywe} = p_{sh1} * F_{ywe1} + p_{sh2} * F_{ywe2} = 3.23907$$

$$p_{sh1} (\text{external}) = (A_{sh1} * h_1 / s_1) / A_{sec} = 0.00392699$$

$$A_{sh1} = A_{stir,1} * n_{s,1} = 157.0796$$

$$\text{No stirrups, } n_{s,1} = 2.00$$

$$h_1 = 750.00$$

$$p_{sh2} (\text{internal}) = (A_{sh2} * h_2 / s_2) / A_{sec} = 0.00073723$$

$$A_{sh2} = A_{stir,2} * n_{s,2} = 100.531$$

$$\text{No stirrups, } n_{s,2} = 2.00$$

$$h_2 = 550.00$$

```

Asec = 300000.00
s1 = 100.00
s2 = 250.00
fywe1 = 694.45
fywe2 = 694.45
fce = 33.00
From ((5.A.5), TBDY), TBDY: cc = 0.00238888
c = confinement factor = 1.03889
y1 = 0.00140044
sh1 = 0.0044814
ft1 = 466.8167
fy1 = 389.0139
su1 = 0.00512
using (30) in Biskinis/Fardis (2013) multiplied with shear_factor
and also multiplied by the shear_factor according to 15.7.1.4, with
Shear_factor = 1.00
lo/lou,min = lb/lb = 0.30
su1 = 0.4*esu1_nominal ((5.5), TBDY) = 0.032
From table 5A.1, TBDY: esu1_nominal = 0.08,
For calculation of esu1_nominal and y1, sh1,ft1,fy1, it is considered
characteristic value fsy1 = fs1/1.2, from table 5.1, TBDY.
y1, sh1,ft1,fy1, are also multiplied by Min(1,1.25*(lb/lb)^2/3), from 10.3.5, ASCE 41-17.
with fs1 = (fs,jacket*Asl,ten,jacket + fs,core*Asl,ten,core)/Asl,ten = 389.0139
with Es1 = (Es,jacket*Asl,ten,jacket + Es,core*Asl,ten,core)/Asl,ten = 200000.00
y2 = 0.00140044
sh2 = 0.0044814
ft2 = 466.8167
fy2 = 389.0139
su2 = 0.00512
using (30) in Biskinis/Fardis (2013) multiplied with shear_factor
and also multiplied by the shear_factor according to 15.7.1.4, with
Shear_factor = 1.00
lo/lou,min = lb/lb,min = 0.30
su2 = 0.4*esu2_nominal ((5.5), TBDY) = 0.032
From table 5A.1, TBDY: esu2_nominal = 0.08,
For calculation of esu2_nominal and y2, sh2,ft2,fy2, it is considered
characteristic value fsy2 = fs2/1.2, from table 5.1, TBDY.
y1, sh1,ft1,fy1, are also multiplied by Min(1,1.25*(lb/lb)^2/3), from 10.3.5, ASCE 41-17.
with fs2 = (fs,jacket*Asl,com,jacket + fs,core*Asl,com,core)/Asl,com = 389.0139
with Es2 = (Es,jacket*Asl,com,jacket + Es,core*Asl,com,core)/Asl,com = 200000.00
yv = 0.00140044
shv = 0.0044814
ftv = 466.8167
fyv = 389.0139
suv = 0.00512
using (30) in Biskinis/Fardis (2013) multiplied with shear_factor
and also multiplied by the shear_factor according to 15.7.1.4, with
Shear_factor = 1.00
lo/lou,min = lb/lb = 0.30
suv = 0.4*esuv_nominal ((5.5), TBDY) = 0.032
From table 5A.1, TBDY: esuv_nominal = 0.08,
considering characteristic value fsyv = fsv/1.2, from table 5.1, TBDY
For calculation of esuv_nominal and yv, shv,ftv,fyv, it is considered
characteristic value fsyv = fsv/1.2, from table 5.1, TBDY.
y1, sh1,ft1,fy1, are also multiplied by Min(1,1.25*(lb/lb)^2/3), from 10.3.5, ASCE 41-17.
with fsv = (fs,jacket*Asl,mid,jacket + fs,mid*Asl,mid,core)/Asl,mid = 389.0139
with Esv = (Es,jacket*Asl,mid,jacket + Es,mid*Asl,mid,core)/Asl,mid = 200000.00
1 = Asl,ten/(b*d)*(fs1/fc) = 0.04740567
2 = Asl,com/(b*d)*(fs2/fc) = 0.04740567
v = Asl,mid/(b*d)*(fsv/fc) = 0.01676222
and confined core properties:
b = 340.00
d = 677.00
d' = 13.00
fcc (5A.2, TBDY) = 34.2833
cc (5A.5, TBDY) = 0.00238888

```

$c = \text{confinement factor} = 1.03889$
 $1 = A_{sl,ten}/(b*d)*(f_{s1}/f_c) = 0.05824278$
 $2 = A_{sl,com}/(b*d)*(f_{s2}/f_c) = 0.05824278$
 $v = A_{sl,mid}/(b*d)*(f_{sv}/f_c) = 0.02059413$
 Case/Assumption: Unconfined full section - Steel rupture
 ' satisfies Eq. (4.3)

--->
 $v < v_{s,y2}$ - LHS eq.(4.5) is satisfied
 --->

$\mu_u(4.9) = 0.15682678$
 $\mu_u = M_{Rc}(4.14) = 3.7261E+008$
 $u = \mu_u(4.1) = 8.5888248E-006$

Calculation of ratio l_b/l_d

Inadequate Lap Length with $l_b/l_d = 0.30$

Calculation of μ_{u2+}

Calculation of ultimate curvature μ_u according to 4.1, Biskinis/Fardis 2013:

$u = 8.5888248E-006$
 $\mu_u = 3.7261E+008$

with full section properties:

$b = 400.00$
 $d = 707.00$
 $d' = 43.00$
 $v = 0.00118049$
 $N = 11016.808$

$f_c = 33.00$

$\mu_{co}(5A.5, TBDY) = 0.002$

Final value of μ_{cu} : $\mu_{cu}^* = \text{shear_factor} * \text{Max}(\mu_{cu}, \mu_{cc}) = 0.01055215$

The Shear_factor is considered equal to 1 (pure moment strength)

From (5.4b), TBDY: $\mu_{cu} = 0.01055215$

$\mu_{we}((5.4c), TBDY) = a_{se} * \text{sh,min} * f_{ywe}/f_{ce} + \text{Min}(f_x, f_y) = 0.03108301$

where $f = a_f * p_f * f_{fe}/f_{ce}$ is accounting for FRP contribution like EC8-part3 A.4.4.3(6)

$f_x = 0.0292036$

$a_f = 0.38744444$

$b = 750.00$

$h = 400.00$

From EC8 A.4.4.3(6), $p_f = 2t_f/bw = 0.00270933$

$bw = 750.00$

effective stress from (A.35), $f_{fe} = 918.0757$

$f_y = 0.05192065$

$a_f = 0.38744444$

$b = 400.00$

$h = 750.00$

From EC8 A.4.4.3(6), $p_f = 2t_f/bw = 0.00508$

$bw = 400.00$

effective stress from (A.35), $f_{fe} = 870.5244$

$R = 40.00$

Effective FRP thickness, $t_f = N L * t * \text{Cos}(b_1) = 1.016$

$f_{u,f} = 1055.00$

$E_f = 64828.00$

$u_{f,f} = 0.015$

$a_{se}((5.4d), TBDY) = (a_{se1} * A_{ext} + a_{se2} * A_{int}) / A_{sec} = 0.12601038$

$a_{se1} = 0.12601038$

$bo_1 = 690.00$

$ho_1 = 340.00$

$bi2_1 = 1.1834E+006$
 $ase2 = \text{Max}(ase1, ase2) = 0.12601038$
 $bo_2 = 542.00$
 $ho_2 = 192.00$
 $bi2_2 = 661256.00$
 $psh, min * Fywe = \text{Min}(psh, x * Fywe, psh, y * Fywe) = 1.64062$
 Expression ((5.4d), TBDY) for $psh, min * Fywe$ has been multiplied by 0.3 according to 15.7.1.3 for members without earthquake detailing (90° closed stirrups)

$psh_x * Fywe = psh1 * Fywe1 + ps2 * Fywe2 = 1.64062$
 $ps1 \text{ (external)} = (Ash1 * h1 / s1) / Asec = 0.0020944$
 $Ash1 = Astir_1 * ns_1 = 157.0796$
 No stirrups, $ns_1 = 2.00$
 $h1 = 400.00$
 $ps2 \text{ (internal)} = (Ash2 * h2 / s2) / Asec = 0.00026808$
 $Ash2 = Astir_2 * ns_2 = 100.531$
 No stirrups, $ns_2 = 2.00$
 $h2 = 200.00$

$psh_y * Fywe = psh1 * Fywe1 + ps2 * Fywe2 = 3.23907$
 $ps1 \text{ (external)} = (Ash1 * h1 / s1) / Asec = 0.00392699$
 $Ash1 = Astir_1 * ns_1 = 157.0796$
 No stirrups, $ns_1 = 2.00$
 $h1 = 750.00$
 $ps2 \text{ (internal)} = (Ash2 * h2 / s2) / Asec = 0.00073723$
 $Ash2 = Astir_2 * ns_2 = 100.531$
 No stirrups, $ns_2 = 2.00$
 $h2 = 550.00$

$Asec = 300000.00$
 $s1 = 100.00$
 $s2 = 250.00$
 $fywe1 = 694.45$
 $fywe2 = 694.45$
 $fce = 33.00$

From ((5.A5), TBDY), TBDY: $cc = 0.00238888$
 $c = \text{confinement factor} = 1.03889$

$y1 = 0.00140044$
 $sh1 = 0.0044814$
 $ft1 = 466.8167$
 $fy1 = 389.0139$
 $su1 = 0.00512$

using (30) in Biskinis/Fardis (2013) multiplied with $shear_factor$
 and also multiplied by the $shear_factor$ according to 15.7.1.4, with
 $Shear_factor = 1.00$

$lo/lou, min = lb/l_d = 0.30$

$su1 = 0.4 * esu1_nominal \text{ ((5.5), TBDY)} = 0.032$

From table 5A.1, TBDY: $esu1_nominal = 0.08$,

For calculation of $esu1_nominal$ and $y1, sh1, ft1, fy1$, it is considered
 characteristic value $fsy1 = fs1 / 1.2$, from table 5.1, TBDY.

$y1, sh1, ft1, fy1$, are also multiplied by $\text{Min}(1, 1.25 * (lb/l_d)^{2/3})$, from 10.3.5, ASCE 41-17.

with $fs1 = (fs, jacket * Asl, ten, jacket + fs, core * Asl, ten, core) / Asl, ten = 389.0139$

with $Es1 = (Es, jacket * Asl, ten, jacket + Es, core * Asl, ten, core) / Asl, ten = 200000.00$

$y2 = 0.00140044$
 $sh2 = 0.0044814$
 $ft2 = 466.8167$
 $fy2 = 389.0139$
 $su2 = 0.00512$

using (30) in Biskinis/Fardis (2013) multiplied with $shear_factor$
 and also multiplied by the $shear_factor$ according to 15.7.1.4, with
 $Shear_factor = 1.00$

$lo/lou, min = lb/l_b, min = 0.30$

$su2 = 0.4 * esu2_nominal \text{ ((5.5), TBDY)} = 0.032$

From table 5A.1, TBDY: $esu2_nominal = 0.08$,

For calculation of $esu2_nominal$ and $y2, sh2, ft2, fy2$, it is considered
 characteristic value $fsy2 = fs2 / 1.2$, from table 5.1, TBDY.

$y1, sh1, ft1, fy1$, are also multiplied by $\text{Min}(1, 1.25 * (lb/l_d)^{2/3})$, from 10.3.5, ASCE 41-17.

```

with fs2 = (fs,jacket*Asl,com,jacket + fs,core*Asl,com,core)/Asl,com = 389.0139
with Es2 = (Es,jacket*Asl,com,jacket + Es,core*Asl,com,core)/Asl,com = 200000.00
yv = 0.00140044
shv = 0.0044814
ftv = 466.8167
fyv = 389.0139
suv = 0.00512
using (30) in Biskinis/Fardis (2013) multiplied with shear_factor
and also multiplied by the shear_factor according to 15.7.1.4, with
Shear_factor = 1.00
lo/lou,min = lb/ld = 0.30
suv = 0.4*esuv_nominal ((5.5), TBDY) = 0.032
From table 5A.1, TBDY: esuv_nominal = 0.08,
considering characteristic value fsyv = fsv/1.2, from table 5.1, TBDY
For calculation of esuv_nominal and yv, shv,ftv,fyv, it is considered
characteristic value fsyv = fsv/1.2, from table 5.1, TBDY.
y1, sh1,ft1,fy1, are also multiplied by Min(1,1.25*(lb/ld)^2/3), from 10.3.5, ASCE 41-17.
with fsv = (fs,jacket*Asl,mid,jacket + fs,mid*Asl,mid,core)/Asl,mid = 389.0139
with Esv = (Es,jacket*Asl,mid,jacket + Es,mid*Asl,mid,core)/Asl,mid = 200000.00
1 = Asl,ten/(b*d)*(fs1/fc) = 0.04740567
2 = Asl,com/(b*d)*(fs2/fc) = 0.04740567
v = Asl,mid/(b*d)*(fsv/fc) = 0.01676222
and confined core properties:
b = 340.00
d = 677.00
d' = 13.00
fcc (5A.2, TBDY) = 34.2833
cc (5A.5, TBDY) = 0.00238888
c = confinement factor = 1.03889
1 = Asl,ten/(b*d)*(fs1/fc) = 0.05824278
2 = Asl,com/(b*d)*(fs2/fc) = 0.05824278
v = Asl,mid/(b*d)*(fsv/fc) = 0.02059413
Case/Assumption: Unconfined full section - Steel rupture
' satisfies Eq. (4.3)
--->
v < vs,y2 - LHS eq.(4.5) is satisfied
--->
su (4.9) = 0.15682678
Mu = MRc (4.14) = 3.7261E+008
u = su (4.1) = 8.5888248E-006

```

Calculation of ratio lb/ld

Inadequate Lap Length with lb/ld = 0.30

Calculation of Mu2-

Calculation of ultimate curvature u according to 4.1, Biskinis/Fardis 2013:

u = 8.5888248E-006

Mu = 3.7261E+008

with full section properties:

b = 400.00

d = 707.00

d' = 43.00

v = 0.00118049

N = 11016.808

fc = 33.00

co (5A.5, TBDY) = 0.002

Final value of cu: cu* = shear_factor * Max(cu, cc) = 0.01055215

The Shear_factor is considered equal to 1 (pure moment strength)

From (5.4b), TBDY: cu = 0.01055215

we ((5.4c), TBDY) = ase* sh,min*fywe/fce+Min(fx, fy) = 0.03108301
where f = af*pf*ffe/fce is accounting for FRP contribution like EC8-part3 A.4.4.3(6)

fx = 0.0292036
af = 0.38744444
b = 750.00
h = 400.00
From EC8 A.4.4.3(6), pf = 2tf/bw = 0.00270933
bw = 750.00
effective stress from (A.35), ffe = 918.0757

fy = 0.05192065
af = 0.38744444
b = 400.00
h = 750.00
From EC8 A.4.4.3(6), pf = 2tf/bw = 0.00508
bw = 400.00
effective stress from (A.35), ffe = 870.5244

R = 40.00
Effective FRP thickness, tf = NL*t*cos(b1) = 1.016
fu,f = 1055.00
Ef = 64828.00
u,f = 0.015
ase ((5.4d), TBDY) = (ase1*Aext+ase2*Aint)/Asec = 0.12601038
ase1 = 0.12601038
bo_1 = 690.00
ho_1 = 340.00
bi2_1 = 1.1834E+006
ase2 = Max(ase1,ase2) = 0.12601038
bo_2 = 542.00
ho_2 = 192.00
bi2_2 = 661256.00

psh,min*Fywe = Min(psh,x*Fywe , psh,y*Fywe) = 1.64062
Expression ((5.4d), TBDY) for psh,min*Fywe has been multiplied by 0.3 according to 15.7.1.3 for members without earthquake detailing (90° closed stirrups)

psh_x*Fywe = psh1*Fywe1+ps2*Fywe2 = 1.64062
ps1 (external) = (Ash1*h1/s1)/Asec = 0.0020944
Ash1 = Astir_1*ns_1 = 157.0796
No stirrups, ns_1 = 2.00
h1 = 400.00
ps2 (internal) = (Ash2*h2/s2)/Asec = 0.00026808
Ash2 = Astir_2*ns_2 = 100.531
No stirrups, ns_2 = 2.00
h2 = 200.00

psh_y*Fywe = psh1*Fywe1+ps2*Fywe2 = 3.23907
ps1 (external) = (Ash1*h1/s1)/Asec = 0.00392699
Ash1 = Astir_1*ns_1 = 157.0796
No stirrups, ns_1 = 2.00
h1 = 750.00
ps2 (internal) = (Ash2*h2/s2)/Asec = 0.00073723
Ash2 = Astir_2*ns_2 = 100.531
No stirrups, ns_2 = 2.00
h2 = 550.00

Asec = 300000.00
s1 = 100.00
s2 = 250.00
fywe1 = 694.45
fywe2 = 694.45
fce = 33.00
From ((5.A5), TBDY), TBDY: cc = 0.00238888
c = confinement factor = 1.03889
y1 = 0.00140044
sh1 = 0.0044814

```

ft1 = 466.8167
fy1 = 389.0139
su1 = 0.00512
    using (30) in Biskinis/Fardis (2013) multiplied with shear_factor
    and also multiplied by the shear_factor according to 15.7.1.4, with
    Shear_factor = 1.00
    lo/lou,min = lb/lb = 0.30
    su1 = 0.4*esu1_nominal ((5.5), TBDY) = 0.032
    From table 5A.1, TBDY: esu1_nominal = 0.08,
    For calculation of esu1_nominal and y1, sh1,ft1,fy1, it is considered
    characteristic value fsy1 = fs1/1.2, from table 5.1, TBDY.
    y1, sh1,ft1,fy1, are also multiplied by Min(1,1.25*(lb/lb)^2/3), from 10.3.5, ASCE 41-17.
    with fs1 = (fs,jacket*Asl,ten,jacket + fs,core*Asl,ten,core)/Asl,ten = 389.0139
    with Es1 = (Es,jacket*Asl,ten,jacket + Es,core*Asl,ten,core)/Asl,ten = 200000.00
y2 = 0.00140044
sh2 = 0.0044814
ft2 = 466.8167
fy2 = 389.0139
su2 = 0.00512
    using (30) in Biskinis/Fardis (2013) multiplied with shear_factor
    and also multiplied by the shear_factor according to 15.7.1.4, with
    Shear_factor = 1.00
    lo/lou,min = lb/lb,min = 0.30
    su2 = 0.4*esu2_nominal ((5.5), TBDY) = 0.032
    From table 5A.1, TBDY: esu2_nominal = 0.08,
    For calculation of esu2_nominal and y2, sh2,ft2,fy2, it is considered
    characteristic value fsy2 = fs2/1.2, from table 5.1, TBDY.
    y1, sh1,ft1,fy1, are also multiplied by Min(1,1.25*(lb/lb)^2/3), from 10.3.5, ASCE 41-17.
    with fs2 = (fs,jacket*Asl,com,jacket + fs,core*Asl,com,core)/Asl,com = 389.0139
    with Es2 = (Es,jacket*Asl,com,jacket + Es,core*Asl,com,core)/Asl,com = 200000.00
yv = 0.00140044
shv = 0.0044814
ftv = 466.8167
fyv = 389.0139
suv = 0.00512
    using (30) in Biskinis/Fardis (2013) multiplied with shear_factor
    and also multiplied by the shear_factor according to 15.7.1.4, with
    Shear_factor = 1.00
    lo/lou,min = lb/lb = 0.30
    suv = 0.4*esuv_nominal ((5.5), TBDY) = 0.032
    From table 5A.1, TBDY: esuv_nominal = 0.08,
    considering characteristic value fsyv = fsv/1.2, from table 5.1, TBDY
    For calculation of esuv_nominal and yv, shv,ftv,fyv, it is considered
    characteristic value fsyv = fsv/1.2, from table 5.1, TBDY.
    y1, sh1,ft1,fy1, are also multiplied by Min(1,1.25*(lb/lb)^2/3), from 10.3.5, ASCE 41-17.
    with fsv = (fs,jacket*Asl,mid,jacket + fs,mid*Asl,mid,core)/Asl,mid = 389.0139
    with Esv = (Es,jacket*Asl,mid,jacket + Es,mid*Asl,mid,core)/Asl,mid = 200000.00
1 = Asl,ten/(b*d)*(fs1/fc) = 0.04740567
2 = Asl,com/(b*d)*(fs2/fc) = 0.04740567
v = Asl,mid/(b*d)*(fsv/fc) = 0.01676222
and confined core properties:
b = 340.00
d = 677.00
d' = 13.00
fcc (5A.2, TBDY) = 34.2833
cc (5A.5, TBDY) = 0.00238888
    c = confinement factor = 1.03889
    1 = Asl,ten/(b*d)*(fs1/fc) = 0.05824278
    2 = Asl,com/(b*d)*(fs2/fc) = 0.05824278
    v = Asl,mid/(b*d)*(fsv/fc) = 0.02059413
Case/Assumption: Unconfined full section - Steel rupture
' satisfies Eq. (4.3)
--->
v < vs,y2 - LHS eq.(4.5) is satisfied
--->
su (4.9) = 0.15682678
Mu = MRc (4.14) = 3.7261E+008

```

$$u = su(4.1) = 8.5888248E-006$$

Calculation of ratio l_b/l_d

Inadequate Lap Length with $l_b/l_d = 0.30$

Calculation of Shear Strength $V_r = \text{Min}(V_{r1}, V_{r2}) = 1.2627E+006$

Calculation of Shear Strength at edge 1, $V_{r1} = 1.2627E+006$

$V_{r1} = V_{Col}((10.3), \text{ASCE } 41-17) = knl * V_{Col0}$

$V_{Col0} = 1.2627E+006$

$knl = 1$ (zero step-static loading)

NOTE: In expression (10-3) ' $V_s = A_v * f_y * d / s$ ' is replaced by ' $V_s + f * V_f$ ' where V_f is the contribution of FRPs (11.3), ACI 440).

$= 1$ (normal-weight concrete)

Mean concrete strength: $f'_c = (f'_c_{\text{jacket}} * \text{Area}_{\text{jacket}} + f'_c_{\text{core}} * \text{Area}_{\text{core}}) / \text{Area}_{\text{section}} = 33.00$, but $f'_c^{0.5} \leq 8.3$ MPa (22.5.3.1, ACI 318-14)

$M/Vd = 2.00$

$\mu_u = 9.0845083E-012$

$\mu_v = 6.9006070E-031$

$d = 0.8 * h = 600.00$

$N_u = 11016.808$

$A_g = 300000.00$

From (11.5.4.8), ACI 318-14: $V_s = V_{s1} + V_{s2} = 621900.694$

where:

$V_{s1} = 523602.964$ is calculated for jacket, with:

$d = 600.00$

$A_v = 157079.633$

$f_y = 555.56$

$s = 100.00$

V_{s1} is multiplied by $\text{Col1} = 1.00$

$s/d = 0.16666667$

$V_{s2} = 98297.73$ is calculated for core, with:

$d = 440.00$

$A_v = 100530.965$

$f_y = 555.56$

$s = 250.00$

V_{s2} is multiplied by $\text{Col2} = 1.00$

$s/d = 0.56818182$

$V_f((11-3)-(11.4), \text{ACI } 440) = 372533.843$

$f = 0.95$, for fully-wrapped sections

$w_f/s_f = 1$ (FRP strips adjacent to one another).

In (11.3) $\sin + \cos$ is replaced with $(\cot + \cot a) \sin a$ which is more a generalised expression, where a is the angle of the crack direction (see KANEPE).

This later relation, considered as a function $V_f(\theta, a)$, is implemented for every different fiber orientation a_i , as well as for 2 crack directions, $\theta = 45^\circ$ and $\theta = -45^\circ$ to take into consideration the cyclic seismic loading.

orientation 1: $\theta = b1 + 90^\circ = 90.00$

$V_f = \text{Min}(|V_f(45, \theta)|, |V_f(-45, a1)|)$, with:

total thickness per orientation, $t_{f1} = NL * t / \text{NoDir} = 1.016$

$d_{fv} = d$ (figure 11.2, ACI 440) = 707.00

$f_{fe}((11-5), \text{ACI } 440) = 259.312$

$E_f = 64828.00$

$f_{fe} = 0.004$, from (11.6a), ACI 440

with $f_u = 0.01$

From (11-11), ACI 440: $V_s + V_f \leq 915872.391$

$b_w = 400.00$

Calculation of Shear Strength at edge 2, $V_{r2} = 1.2627E+006$

$V_{r2} = V_{Col}((10.3), \text{ASCE } 41-17) = knl * V_{Col0}$

$V_{Col0} = 1.2627E+006$

knl = 1 (zero step-static loading)

NOTE: In expression (10-3) ' $V_s = A_v \cdot f_y \cdot d / s$ ' is replaced by ' $V_s + f \cdot V_f$ ' where V_f is the contribution of FRPs (11.3), ACI 440).

= 1 (normal-weight concrete)

Mean concrete strength: $f'_c = (f'_{c_jacket} \cdot \text{Area_jacket} + f'_{c_core} \cdot \text{Area_core}) / \text{Area_section} = 33.00$, but $f'_c^{0.5} \leq 8.3$ MPa (22.5.3.1, ACI 318-14)

$M/Vd = 2.00$

$\mu_u = 9.0845083E-012$

$\nu_u = 6.9006070E-031$

$d = 0.8 \cdot h = 600.00$

$N_u = 11016.808$

$A_g = 300000.00$

From (11.5.4.8), ACI 318-14: $V_s = V_{s1} + V_{s2} = 621900.694$

where:

$V_{s1} = 523602.964$ is calculated for jacket, with:

$d = 600.00$

$A_v = 157079.633$

$f_y = 555.56$

$s = 100.00$

V_{s1} is multiplied by $\text{Col1} = 1.00$

$s/d = 0.16666667$

$V_{s2} = 98297.73$ is calculated for core, with:

$d = 440.00$

$A_v = 100530.965$

$f_y = 555.56$

$s = 250.00$

V_{s2} is multiplied by $\text{Col2} = 1.00$

$s/d = 0.56818182$

V_f ((11-3)-(11.4), ACI 440) = 372533.843

$f = 0.95$, for fully-wrapped sections

$w_f/s_f = 1$ (FRP strips adjacent to one another).

In (11.3) $\sin + \cos$ is replaced with $(\cot + \cot_a) \sin \alpha$ which is more a generalised expression, where α is the angle of the crack direction (see KANEPE).

This later relation, considered as a function $V_f(\alpha)$, is implemented for every different fiber orientation α_i , as well as for 2 crack directions, $\alpha = 45^\circ$ and $\alpha = -45^\circ$ to take into consideration the cyclic seismic loading.

orientation 1: $\alpha_1 = \alpha_1 + 90^\circ = 90.00$

$V_f = \text{Min}(|V_f(45, \alpha_1)|, |V_f(-45, \alpha_1)|)$, with:

total thickness per orientation, $t_{f1} = N_L \cdot t / N_{\text{Dir}} = 1.016$

$d_{fv} = d$ (figure 11.2, ACI 440) = 707.00

f_{fe} ((11-5), ACI 440) = 259.312

$E_f = 64828.00$

$f_e = 0.004$, from (11.6a), ACI 440

with $f_u = 0.01$

From (11-11), ACI 440: $V_s + V_f \leq 915872.391$

$b_w = 400.00$

End Of Calculation of Shear Capacity ratio for element: column JC1 of floor 1

At local axis: 2

Start Of Calculation of Chord Rotation Capacity for element: column JC1 of floor 1

At local axis: 2

Integration Section: (a)

Section Type: rcjrs

Constant Properties

Knowledge Factor, $\gamma = 1.00$

Chord Rotation is generally considered as Deformation-Controlled Action according to Table C7-1, ASCE 41-17.

Mean strengths are used for Deformation-Controlled Actions according to 7.5.1.3, ASCE 41-17

Consequently:

Jacket

New material of Secondary Member: Concrete Strength, $f_c = f_{cm} = 33.00$
 New material of Secondary Member: Steel Strength, $f_s = f_{sm} = 555.56$
 Concrete Elasticity, $E_c = 26999.444$
 Steel Elasticity, $E_s = 200000.00$
 Existing Column
 New material of Secondary Member: Concrete Strength, $f_c = f_{cm} = 33.00$
 New material of Secondary Member: Steel Strength, $f_s = f_{sm} = 555.56$
 Concrete Elasticity, $E_c = 26999.444$
 Steel Elasticity, $E_s = 200000.00$
 External Height, $H = 400.00$
 External Width, $W = 750.00$
 Internal Height, $H = 200.00$
 Internal Width, $W = 550.00$
 Cover Thickness, $c = 25.00$
 Element Length, $L = 3000.00$
 Secondary Member
 Ribbed Bars
 Ductile Steel
 Without Detailing for Earthquake Resistance (including stirrups not closed at 135°)
 Longitudinal Bars With Ends Lapped Starting at the End Sections
 Inadequate Lap Length with $l_b/l_d = 0.30$
 FRP Wrapping Data
 Type: Carbon
 Cured laminate properties (design values)
 Thickness, $t = 1.016$
 Tensile Strength, $f_{fu} = 1055.00$
 Tensile Modulus, $E_f = 64828.00$
 Elongation, $ε_{fu} = 0.01$
 Number of directions, $N_{oDir} = 1$
 Fiber orientations, $b_i: 0.00^\circ$
 Number of layers, $N_L = 1$
 Radius of rounding corners, $R = 40.00$

Stepwise Properties

Bending Moment, $M = -7.3385550E-011$
 Shear Force, $V_2 = -3112.504$
 Shear Force, $V_3 = 3.1448890E-014$
 Axial Force, $F = -15946.81$
 Longitudinal Reinforcement Area Distribution (in 2 divisions)
 -Tension: $As_t = 0.00$
 -Compression: $As_c = 2676.637$
 Longitudinal Reinforcement Area Distribution (in 3 divisions)
 -Tension: $As_{t,ten} = 1137.257$
 -Compression: $As_{l,com} = 1137.257$
 -Middle: $As_{l,mid} = 402.1239$
 Longitudinal External Reinforcement Area Distribution (in 3 divisions)
 -Tension: $As_{t,ten,jacket} = 829.3805$
 -Compression: $As_{l,com,jacket} = 829.3805$
 -Middle: $As_{l,mid,jacket} = 402.1239$
 Longitudinal Internal Reinforcement Area Distribution (in 3 divisions)
 -Tension: $As_{t,ten,core} = 307.8761$
 -Compression: $As_{l,com,core} = 307.8761$
 -Middle: $As_{l,mid,core} = 0.00$
 Mean Diameter of Tension Reinforcement, $Db_L = 16.80$

New component: From table 7-7, ASCE 41_17: Final chord rotation Capacity $u_R = 1.0^*$ $u = 0.0020344$
 $u = y + p = 0.0020344$

- Calculation of y -

$y = (M_y * L_s / 3) / E_{eff} = 0.0020344 ((4.29), \text{Biskinis Phd})$

$M_y = 1.3183E+008$
 $L_s = M/V$ (with $L_s > 0.1*L$ and $L_s < 2*L$) = 1500.00
 From table 10.5, ASCE 41_17: $E_{eff} = factor * E_c * I_g = 3.2399E+013$
 $factor = 0.30$
 $A_g = 300000.00$
 Mean concrete strength: $f_c' = (f_c'_{jacket} * Area_{jacket} + f_c'_{core} * Area_{core}) / Area_{section} = 33.00$
 $N = 15946.81$
 $E_c * I_g = E_{c,jacket} * I_{g,jacket} + E_{c,core} * I_{g,core} = 1.0800E+014$

Calculation of Yielding Moment M_y

Calculation of y and M_y according to Annex 7 -

$y = \text{Min}(y_{ten}, y_{com})$
 $y_{ten} = 5.6388524E-006$
 with ((10.1), ASCE 41-17) $f_y = \text{Min}(f_y, 1.25 * f_y * (I_b / I_d)^{2/3}) = 311.2112$
 $d = 357.00$
 $y = 0.22702363$
 $A = 0.01018815$
 $B = 0.00579181$
 with $p_t = 0.00424746$
 $p_c = 0.00424746$
 $p_v = 0.00150186$
 $N = 15946.81$
 $b = 750.00$
 $" = 0.12044818$
 $y_{comp} = 2.7735679E-005$
 with f_c^* (12.3, (ACI 440)) = 33.28514
 $f_c = 33.00$
 $f_l = 0.61990822$
 $b = 750.00$
 $h = 400.00$
 $A_g = 300000.00$
 From (12.9), ACI 440: $k_a = 0.14671972$
 $g = p_t + p_c + p_v = 0.00999678$
 $r_c = 40.00$
 $A_e / A_c = 0.51581153$
 Effective FRP thickness, $t_f = N L * t * \text{Cos}(b_1) = 1.016$
 effective strain from (12.5) and (12.12), $\epsilon_{fe} = 0.004$
 $f_u = 0.01$
 $E_f = 64828.00$
 $E_c = 26999.444$
 $y = 0.22410988$
 $A = 0.00986258$
 $B = 0.00560044$
 with $E_s = 200000.00$

Calculation of ratio I_b / I_d

Inadequate Lap Length with $I_b / I_d = 0.30$

- Calculation of p -

From table 10-8: $p = 0.00$

with:

- Columns controlled by inadequate development or splicing along the clear height because $I_b / I_d < 1$

shear control ratio $V_y E / V_{col} O E = 0.15041167$

$d = d_{external} = 357.00$

$s = s_{external} = 0.00$

$t = s_1 + s_2 + 2 * t_f / b_w * (f_{fe} / f_s) = 0.00362708$

jacket: $s_1 = A_{v1} * h_1 / (s_1 * A_g) = 0.0020944$

$A_{v1} = 157.0796$, is the total area of all stirrups parallel to loading (shear) direction

$$h1 = 400.00$$

$$s1 = 100.00$$

$$\text{core: } s2 = A_{v2} \cdot h2 / (s2 \cdot A_g) = 0.00026808$$

$A_{v2} = 100.531$, is the total area of all stirrups parallel to loading (shear) direction

$$h2 = 200.00$$

$$s2 = 250.00$$

The term $2 \cdot t_f / b_w \cdot (f_{fe} / f_s)$ is implemented to account for FRP contribution

where $f = 2 \cdot t_f / b_w$ is FRP ratio (EC8 - 3, A.4.4.3(6)) and f_{fe} / f_s normalises f to steel strength

All these variables have already been given in Shear control ratio calculation.

For the normalisation f_s of jacket is used.

$$N_{UD} = 15946.81$$

$$A_g = 300000.00$$

$$f_{cE} = (f_{c_jacket} \cdot A_{jacket} + f_{c_core} \cdot A_{core}) / \text{section_area} = 33.00$$

$$f_{yIE} = (f_{y_ext_Long_Reinf} \cdot A_{ext_Long_Reinf} + f_{y_int_Long_Reinf} \cdot A_{int_Long_Reinf}) / A_{Tot_Long_Rein} = 555.56$$

$$f_{yTE} = (f_{y_ext_Trans_Reinf} \cdot s1 + f_{y_int_Trans_Reinf} \cdot s2) / (s1 + s2) = 555.56$$

$$\rho_l = A_{Tot_Long_Rein} / (b \cdot d) = 0.00999678$$

$$b = 750.00$$

$$d = 357.00$$

$$f_{cE} = 33.00$$

End Of Calculation of Chord Rotation Capacity for element: column JC1 of floor 1

At local axis: 2

Integration Section: (a)

Calculation No. 3

column C1, Floor 1

Limit State: Immediate Occupancy (data interpolation between analysis steps 1 and 2)

Analysis: Uniform +X

Check: Shear capacity V_{Rd}

Edge: Start

Local Axis: (3)

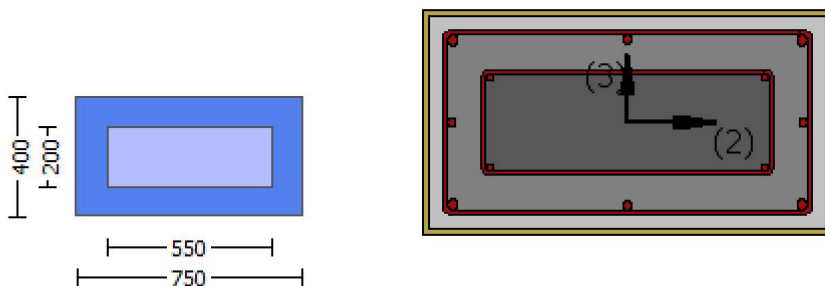

```

Start Of Calculation of Shear Capacity for element: column JC1 of floor 1
At local axis: 3
Integration Section: (a)
Section Type: rcjrs

Constant Properties
-----
Knowledge Factor,   = 1.00
Member Shear Force is generally considered as Force-Controlled Action according to Table C7-1, ASCE 41-17.
Lower-bound strengths are used for Force-Controlled Actions according to 7.5.1.3, ASCE 41-17
Consequently:
Jacket
New material of Secondary Member: Concrete Strength, fc = fc_lower_bound = 25.00
New material of Secondary Member: Steel Strength, fs = fs_lower_bound = 500.00
Concrete Elasticity, Ec = 26999.444
Steel Elasticity, Es = 200000.00
Existing Column
New material of Secondary Member: Concrete Strength, fc = fc_lower_bound = 25.00
New material of Secondary Member: Steel Strength, fs = fs_lower_bound = 500.00
Concrete Elasticity, Ec = 26999.444
Steel Elasticity, Es = 200000.00
#####
Note: Especially for the calculation of  $\gamma$  for displacement ductility demand,
the expected (mean value) strengths are used (7.5.1.3, ASCE 41-17) because bending is considered as
Deformation-Controlled Action (Table C7-1, ASCE 41-17).
Jacket
New material: Concrete Strength, fc = fcm = 33.00
New material: Steel Strength, fs = fsm = 555.56
Existing Column
New material: Concrete Strength, fc = fcm = 33.00
New material: Steel Strength, fs = fsm = 555.56
#####
External Height, H = 400.00
External Width, W = 750.00
Internal Height, H = 200.00
Internal Width, W = 550.00
Cover Thickness, c = 25.00
Element Length, L = 3000.00
Secondary Member
Ribbed Bars
Ductile Steel
Without Detailing for Earthquake Resistance (including stirrups not closed at 135°)
Longitudinal Bars With Ends Lapped Starting at the End Sections
Inadequate Lap Length with  $l_o/l_{ou,min} = l_b/l_d = 0.30$ 
FRP Wrapping Data
Type: Carbon
Cured laminate properties (design values)
Thickness, t = 1.016
Tensile Strength,  $f_{fu} = 1055.00$ 
Tensile Modulus,  $E_f = 64828.00$ 
Elongation,  $\epsilon_{fu} = 0.01$ 
Number of directions, NoDir = 1
Fiber orientations,  $b_i: 0.00^\circ$ 
Number of layers, NL = 1
Radius of rounding corners, R = 40.00
-----

Stepwise Properties
-----
EDGE -A-
Bending Moment,  $M_a = -7.3385550E-011$ 
Shear Force,  $V_a = 3.1448890E-014$ 
EDGE -B-
Bending Moment,  $M_b = -2.0993785E-011$ 
Shear Force,  $V_b = -3.1448890E-014$ 
BOTH EDGES
Axial Force, F = -15946.81

```

Longitudinal Reinforcement Area Distribution (in 2 divisions)

-Tension: $As_t = 0.00$

-Compression: $As_c = 2676.637$

Longitudinal Reinforcement Area Distribution (in 3 divisions)

-Tension: $As_{t,ten} = 1137.257$

-Compression: $As_{c,com} = 1137.257$

-Middle: $As_{mid} = 402.1239$

Mean Diameter of Tension Reinforcement, $Db_{L,ten} = 16.80$

New component: From table 7-7, ASCE 41_17: Final Shear Capacity $V_R = 1.0 \cdot V_n = 733205.59$

V_n ((10.3), ASCE 41-17) = $k_n \cdot V_{CoI} = 733205.59$

$V_{CoI} = 733205.59$

$k_n = 1.00$

displacement_ductility_demand = 0.00

NOTE: In expression (10-3) ' $V_s = A_v \cdot f_y \cdot d / s$ ' is replaced by ' $V_s + f \cdot V_f$ ' where V_f is the contribution of FRPs (11.3), ACI 440).

= 1 (normal-weight concrete)

Mean concrete strength: $f'_c = (f'_c_{jacket} \cdot Area_{jacket} + f'_c_{core} \cdot Area_{core}) / Area_{section} = 25.00$, but $f'_c^{0.5} \leq 8.3$ MPa (22.5.3.1, ACI 318-14)

$M / V_d = 2.00$

$\mu_u = 7.3385550E-011$

$\nu_u = 3.1448890E-014$

$d = 0.8 \cdot h = 320.00$

$N_u = 15946.81$

$A_g = 300000.00$

From (11.5.4.8), ACI 318-14: $V_s = V_{s1} + V_{s2} = 251327.412$

where:

$V_{s1} = 251327.412$ is calculated for jacket, with:

$d = 320.00$

$A_v = 157079.633$

$f_y = 500.00$

$s = 100.00$

V_{s1} is multiplied by $Col1 = 1.00$

$s/d = 0.3125$

$V_{s2} = 0.00$ is calculated for core, with:

$d = 160.00$

$A_v = 100530.965$

$f_y = 500.00$

$s = 250.00$

V_{s2} is multiplied by $Col2 = 0.00$

$s/d = 1.5625$

V_f ((11-3)-(11.4), ACI 440) = 188111.148

$f = 0.95$, for fully-wrapped sections

$w_f / s_f = 1$ (FRP strips adjacent to one another).

In (11.3) $\sin + \cos$ is replaced with $(\cot + \cot a) \sin a$ which is more a generalised expression,

where a is the angle of the crack direction (see KANEPE).

This later relation, considered as a function $V_f(\theta)$, is implemented for every different fiber orientation a_i , as well as for 2 crack directions, $\theta = 45^\circ$ and $\theta = -45^\circ$ to take into consideration the cyclic seismic loading.

orientation 1: $\theta_1 = \theta_1 + 90^\circ = 90.00$

$V_f = \text{Min}(|V_f(45, \theta_1)|, |V_f(-45, a_1)|)$, with:

total thickness per orientation, $t_{f1} = N_L \cdot t / N_{oDir} = 1.016$

$d_{fv} = d$ (figure 11.2, ACI 440) = 357.00

f_{fe} ((11-5), ACI 440) = 259.312

$E_f = 64828.00$

$f_e = 0.004$, from (11.6a), ACI 440

with $f_u = 0.01$

From (11-11), ACI 440: $V_s + V_f \leq 797164.595$

$b_w = 750.00$

displacement_ductility_demand is calculated as δ / y

- Calculation of ϕ_y for END A -
for rotation axis 2 and integ. section (a)

From analysis, chord rotation $\theta = 2.3614079E-022$

$y = (M_y * L_s / 3) / E_{eff} = 0.0020344$ ((4.29), Biskinis Phd))

$M_y = 1.3183E+008$

$L_s = M/V$ (with $L_s > 0.1 * L$ and $L_s < 2 * L$) = 1500.00

From table 10.5, ASCE 41_17: $E_{eff} = factor * E_c * I_g = 3.2399E+013$

factor = 0.30

$A_g = 300000.00$

Mean concrete strength: $f'_c = (f'_{c_jacket} * Area_jacket + f'_{c_core} * Area_core) / Area_section = 33.00$

$N = 15946.81$

$E_c * I_g = E_{c_jacket} * I_{g_jacket} + E_{c_core} * I_{g_core} = 1.0800E+014$

Calculation of Yielding Moment M_y

Calculation of ϕ_y and M_y according to Annex 7 -

$y = \text{Min}(\phi_{y_ten}, \phi_{y_com})$

$\phi_{y_ten} = 5.6388524E-006$

with ((10.1), ASCE 41-17) $f_y = \text{Min}(f_y, 1.25 * f_y * (I_b / I_d)^{2/3}) = 311.2112$

$d = 357.00$

$y = 0.22702363$

$A = 0.01018815$

$B = 0.00579181$

with $p_t = 0.00424746$

$p_c = 0.00424746$

$p_v = 0.00150186$

$N = 15946.81$

$b = 750.00$

$\rho = 0.12044818$

$\phi_{y_comp} = 2.7735679E-005$

with f'_c (12.3, (ACI 440)) = 33.28514

$f'_c = 33.00$

$I_b = 0.61990822$

$b = 750.00$

$h = 400.00$

$A_g = 300000.00$

From (12.9), ACI 440: $k_a = 0.14671972$

$g = p_t + p_c + p_v = 0.00999678$

$r_c = 40.00$

$A_e / A_c = 0.51581153$

Effective FRP thickness, $t_f = N L * t * \cos(\theta_1) = 1.016$

effective strain from (12.5) and (12.12), $\epsilon_{fe} = 0.004$

$f_u = 0.01$

$E_f = 64828.00$

$E_c = 26999.444$

$y = 0.22410988$

$A = 0.00986258$

$B = 0.00560044$

with $E_s = 200000.00$

Calculation of ratio I_b / I_d

Inadequate Lap Length with $I_b / I_d = 0.30$

End Of Calculation of Shear Capacity for element: column JC1 of floor 1

At local axis: 3

Integration Section: (a)

Calculation No. 4

column C1, Floor 1

Limit State: Immediate Occupancy (data interpolation between analysis steps 1 and 2)

Analysis: Uniform +X

Check: Chord rotation capacity (μ)

Edge: Start

Local Axis: (3)

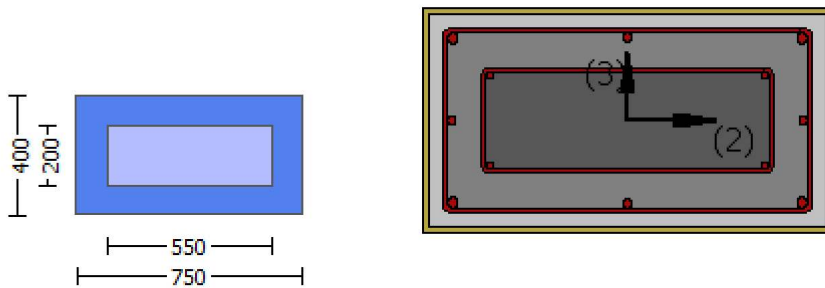

Start Of Calculation of Shear Capacity ratio for element: column JC1 of floor 1

At Shear local axis: 3

(Bending local axis: 2)

Section Type: rcjrs

Constant Properties

Knowledge Factor, $\gamma = 1.00$

Mean strength values are used for both shear and moment calculations.

Consequently:

Jacket

New material of Secondary Member: Concrete Strength, $f_c = f_{cm} = 33.00$

New material of Secondary Member: Steel Strength, $f_s = f_{sm} = 555.56$

Concrete Elasticity, $E_c = 26999.444$

Steel Elasticity, $E_s = 200000.00$

Existing Column

New material of Secondary Member: Concrete Strength, $f_c = f_{cm} = 33.00$

New material of Secondary Member: Steel Strength, $f_s = f_{sm} = 555.56$

Concrete Elasticity, $E_c = 26999.444$

Steel Elasticity, $E_s = 200000.00$

#####

Note: Especially for the calculation of moment strengths,

the above steel re-bar strengths are multiplied by 1.25 according to R18.6.5, ACI 318-14

Jacket

New material: Steel Strength, $f_s = 1.25 \cdot f_{sm} = 694.45$

Existing Column

New material: Steel Strength, $f_s = 1.25 \cdot f_{sm} = 694.45$

#####

External Height, $H = 400.00$

External Width, $W = 750.00$

Internal Height, H = 200.00
 Internal Width, W = 550.00
 Cover Thickness, c = 25.00
 Mean Confinement Factor overall section = 1.03889
 Element Length, L = 3000.00
 Secondary Member
 Ribbed Bars
 Ductile Steel
 Without Detailing for Earthquake Resistance (including stirrups not closed at 135°)
 Longitudinal Bars With Ends Lapped Starting at the End Sections
 Inadequate Lap Length with $l_o/l_{ou,min} = 0.30$
 FRP Wrapping Data
 Type: Carbon
 Cured laminate properties (design values)
 Thickness, t = 1.016
 Tensile Strength, $f_{fu} = 1055.00$
 Tensile Modulus, $E_f = 64828.00$
 Elongation, $ε_{fu} = 0.01$
 Number of directions, NoDir = 1
 Fiber orientations, $b_i: 0.00^\circ$
 Number of layers, NL = 1
 Radius of rounding corners, R = 40.00

Stepwise Properties

At local axis: 3
 EDGE -A-
 Shear Force, $V_a = -6.0735623E-031$
 EDGE -B-
 Shear Force, $V_b = 6.0735623E-031$
 BOTH EDGES
 Axial Force, $F = -11016.808$
 Longitudinal Reinforcement Area Distribution (in 2 divisions)
 -Tension: $A_{st} = 0.00$
 -Compression: $A_{sc} = 2676.637$
 Longitudinal Reinforcement Area Distribution (in 3 divisions)
 -Tension: $A_{st,ten} = 1137.257$
 -Compression: $A_{st,com} = 1137.257$
 -Middle: $A_{st,mid} = 402.1239$

Calculation of Shear Capacity ratio , $V_e/V_r = 0.15041167$
 Member Controlled by Flexure ($V_e/V_r < 1$)
 Calculation of Shear Demand from fig. R18.6.5, ACI 318-14 $V_e = (M_{pr1} + M_{pr2})/l_n = 121055.918$
 with
 $M_{pr1} = \text{Max}(\mu_{1+}, \mu_{1-}) = 1.8158E+008$
 $\mu_{1+} = 1.8158E+008$, is the ultimate moment strength at the edge 1 of the member in the actual moment direction
 which is defined for the static loading combination
 $\mu_{1-} = 1.8158E+008$, is the ultimate moment strength at the edge 1 of the member in the opposite moment
 direction which is defined for the static loading combination
 $M_{pr2} = \text{Max}(\mu_{2+}, \mu_{2-}) = 1.8158E+008$
 $\mu_{2+} = 1.8158E+008$, is the ultimate moment strength at the edge 2 of the member in the actual moment direction
 which is defined for the the static loading combination
 $\mu_{2-} = 1.8158E+008$, is the ultimate moment strength at the edge 2 of the member in the opposite moment
 direction which is defined for the the static loading combination

Calculation of μ_{1+}

Calculation of ultimate curvature ϕ_u according to 4.1, Biskinis/Fardis 2013:
 $\phi_u = 1.7255512E-005$
 $\mu_u = 1.8158E+008$

with full section properties:

$$b = 750.00$$

$$d = 357.00$$

$$d' = 43.00$$

$$v = 0.00124684$$

$$N = 11016.808$$

$$f_c = 33.00$$

$$\alpha (5A.5, \text{TB DY}) = 0.002$$

$$\text{Final value of } \alpha: \alpha^* = \text{shear_factor} * \text{Max}(\alpha, \alpha_c) = 0.01055215$$

The Shear_factor is considered equal to 1 (pure moment strength)

$$\text{From (5.4b), TB DY: } \alpha = 0.01055215$$

$$\alpha_e ((5.4c), \text{TB DY}) = \alpha * \frac{\min(f_{ywe}/f_{ce}, \text{Min}(f_x, f_y))}{f_c} = 0.03108301$$

where $f = \alpha * \rho_f * f_{fe}/f_{ce}$ is accounting for FRP contribution like EC8-part3 A.4.4.3(6)

$$f_x = 0.0292036$$

$$\alpha_f = 0.38744444$$

$$b = 750.00$$

$$h = 400.00$$

$$\text{From EC8 A.4.4.3(6), } \rho_f = 2t_f/bw = 0.00270933$$

$$bw = 750.00$$

$$\text{effective stress from (A.35), } f_{fe} = 918.0757$$

$$f_y = 0.05192065$$

$$\alpha_f = 0.38744444$$

$$b = 400.00$$

$$h = 750.00$$

$$\text{From EC8 A.4.4.3(6), } \rho_f = 2t_f/bw = 0.00508$$

$$bw = 400.00$$

$$\text{effective stress from (A.35), } f_{fe} = 870.5244$$

$$R = 40.00$$

$$\text{Effective FRP thickness, } t_f = NL * t * \cos(b_1) = 1.016$$

$$f_{u,f} = 1055.00$$

$$E_f = 64828.00$$

$$u_{,f} = 0.015$$

$$\alpha_{se} ((5.4d), \text{TB DY}) = (\alpha_{se1} * A_{ext} + \alpha_{se2} * A_{int}) / A_{sec} = 0.12601038$$

$$\alpha_{se1} = 0.12601038$$

$$b_{o,1} = 690.00$$

$$h_{o,1} = 340.00$$

$$b_{i2,1} = 1.1834E+006$$

$$\alpha_{se2} = \text{Max}(\alpha_{se1}, \alpha_{se2}) = 0.12601038$$

$$b_{o,2} = 542.00$$

$$h_{o,2} = 192.00$$

$$b_{i2,2} = 661256.00$$

$$\rho_{sh, \min} * f_{ywe} = \text{Min}(\rho_{sh, x} * f_{ywe}, \rho_{sh, y} * f_{ywe}) = 1.64062$$

Expression ((5.4d), TB DY) for $\rho_{sh, \min} * f_{ywe}$ has been multiplied by 0.3 according to 15.7.1.3 for members without earthquake detailing (90° closed stirrups)

$$\rho_{sh, x} * f_{ywe} = \rho_{sh1} * f_{ywe1} + \rho_{sh2} * f_{ywe2} = 1.64062$$

$$\rho_{s1} (\text{external}) = (A_{sh1} * h_1 / s_1) / A_{sec} = 0.0020944$$

$$A_{sh1} = A_{stir,1} * n_{s,1} = 157.0796$$

$$\text{No stirrups, } n_{s,1} = 2.00$$

$$h_1 = 400.00$$

$$\rho_{s2} (\text{internal}) = (A_{sh2} * h_2 / s_2) / A_{sec} = 0.00026808$$

$$A_{sh2} = A_{stir,2} * n_{s,2} = 100.531$$

$$\text{No stirrups, } n_{s,2} = 2.00$$

$$h_2 = 200.00$$

$$\rho_{sh, y} * f_{ywe} = \rho_{sh1} * f_{ywe1} + \rho_{sh2} * f_{ywe2} = 3.23907$$

$$\rho_{s1} (\text{external}) = (A_{sh1} * h_1 / s_1) / A_{sec} = 0.00392699$$

$$A_{sh1} = A_{stir,1} * n_{s,1} = 157.0796$$

$$\text{No stirrups, } n_{s,1} = 2.00$$

$$h_1 = 750.00$$

$$\rho_{s2} (\text{internal}) = (A_{sh2} * h_2 / s_2) / A_{sec} = 0.00073723$$

$$A_{sh2} = A_{stir,2} * n_{s,2} = 100.531$$

$$\text{No stirrups, } n_{s,2} = 2.00$$

$$h_2 = 550.00$$

$$A_{sec} = 300000.00$$

$$s_1 = 100.00$$

$$s_2 = 250.00$$

$$f_{ywe1} = 694.45$$

$$f_{ywe2} = 694.45$$

$$f_{ce} = 33.00$$

$$\text{From } ((5.5), \text{TB DY}), \text{TB DY: } cc = 0.00238888$$

$$c = \text{confinement factor} = 1.03889$$

$$y_1 = 0.00140044$$

$$sh_1 = 0.0044814$$

$$ft_1 = 466.8167$$

$$fy_1 = 389.0139$$

$$su_1 = 0.00512$$

using (30) in Biskinis/Fardis (2013) multiplied with shear_factor
and also multiplied by the shear_factor according to 15.7.1.4, with
Shear_factor = 1.00

$$lo/lou, \min = lb/ld = 0.30$$

$$su_1 = 0.4 * esu_1 \text{ nominal } ((5.5), \text{TB DY}) = 0.032$$

$$\text{From table 5A.1, TB DY: } esu_1 \text{ nominal} = 0.08,$$

For calculation of $esu_1 \text{ nominal}$ and y_1, sh_1, ft_1, fy_1 , it is considered
characteristic value $fsy_1 = fs_1/1.2$, from table 5.1, TB DY.

$$y_1, sh_1, ft_1, fy_1, \text{ are also multiplied by } \text{Min}(1, 1.25 * (lb/ld)^{2/3}), \text{ from 10.3.5, ASCE 41-17.}$$

$$\text{with } fs_1 = (fs_{jacket} * Asl, \text{ten, jacket} + fs_{core} * Asl, \text{ten, core}) / Asl, \text{ten} = 389.0139$$

$$\text{with } Es_1 = (Es_{jacket} * Asl, \text{ten, jacket} + Es_{core} * Asl, \text{ten, core}) / Asl, \text{ten} = 200000.00$$

$$y_2 = 0.00140044$$

$$sh_2 = 0.0044814$$

$$ft_2 = 466.8167$$

$$fy_2 = 389.0139$$

$$su_2 = 0.00512$$

using (30) in Biskinis/Fardis (2013) multiplied with shear_factor
and also multiplied by the shear_factor according to 15.7.1.4, with
Shear_factor = 1.00

$$lo/lou, \min = lb/lb, \min = 0.30$$

$$su_2 = 0.4 * esu_2 \text{ nominal } ((5.5), \text{TB DY}) = 0.032$$

$$\text{From table 5A.1, TB DY: } esu_2 \text{ nominal} = 0.08,$$

For calculation of $esu_2 \text{ nominal}$ and y_2, sh_2, ft_2, fy_2 , it is considered
characteristic value $fsy_2 = fs_2/1.2$, from table 5.1, TB DY.

$$y_1, sh_1, ft_1, fy_1, \text{ are also multiplied by } \text{Min}(1, 1.25 * (lb/ld)^{2/3}), \text{ from 10.3.5, ASCE 41-17.}$$

$$\text{with } fs_2 = (fs_{jacket} * Asl, \text{com, jacket} + fs_{core} * Asl, \text{com, core}) / Asl, \text{com} = 389.0139$$

$$\text{with } Es_2 = (Es_{jacket} * Asl, \text{com, jacket} + Es_{core} * Asl, \text{com, core}) / Asl, \text{com} = 200000.00$$

$$y_v = 0.00140044$$

$$sh_v = 0.0044814$$

$$ft_v = 466.8167$$

$$fy_v = 389.0139$$

$$su_v = 0.00512$$

using (30) in Biskinis/Fardis (2013) multiplied with shear_factor
and also multiplied by the shear_factor according to 15.7.1.4, with
Shear_factor = 1.00

$$lo/lou, \min = lb/ld = 0.30$$

$$su_v = 0.4 * esuv \text{ nominal } ((5.5), \text{TB DY}) = 0.032$$

$$\text{From table 5A.1, TB DY: } esuv \text{ nominal} = 0.08,$$

considering characteristic value $fsyv = fsv/1.2$, from table 5.1, TB DY

For calculation of $esuv \text{ nominal}$ and y_v, sh_v, ft_v, fy_v , it is considered
characteristic value $fsy_v = fsv/1.2$, from table 5.1, TB DY.

$$y_1, sh_1, ft_1, fy_1, \text{ are also multiplied by } \text{Min}(1, 1.25 * (lb/ld)^{2/3}), \text{ from 10.3.5, ASCE 41-17.}$$

$$\text{with } fsv = (fs_{jacket} * Asl, \text{mid, jacket} + fs_{mid} * Asl, \text{mid, core}) / Asl, \text{mid} = 389.0139$$

$$\text{with } Es_v = (Es_{jacket} * Asl, \text{mid, jacket} + Es_{mid} * Asl, \text{mid, core}) / Asl, \text{mid} = 200000.00$$

$$1 = Asl, \text{ten} / (b * d) * (fs_1 / f_c) = 0.0500703$$

$$2 = Asl, \text{com} / (b * d) * (fs_2 / f_c) = 0.0500703$$

$$v = Asl, \text{mid} / (b * d) * (fsv / f_c) = 0.01770442$$

and confined core properties:

$$b = 690.00$$

$$d = 327.00$$

$$d' = 13.00$$

$$fcc \text{ (5A.2, TB DY)} = 34.2833$$

```

cc (5A.5, TBDY) = 0.00238888
c = confinement factor = 1.03889
1 = Asl,ten/(b*d)*(fs1/fc) = 0.05941729
2 = Asl,com/(b*d)*(fs2/fc) = 0.05941729
v = Asl,mid/(b*d)*(fsv/fc) = 0.02100943
Case/Assumption: Unconfined full section - Steel rupture
'satisfies Eq. (4.3)
--->
v < vs,y2 - LHS eq.(4.5) is satisfied
--->
su (4.9) = 0.16886055
Mu = MRc (4.14) = 1.8158E+008
u = su (4.1) = 1.7255512E-005

```

Calculation of ratio lb/ld

Inadequate Lap Length with lb/ld = 0.30

Calculation of Mu1-

Calculation of ultimate curvature u according to 4.1, Biskinis/Fardis 2013:

```

u = 1.7255512E-005
Mu = 1.8158E+008

```

with full section properties:

```

b = 750.00
d = 357.00
d' = 43.00
v = 0.00124684
N = 11016.808
fc = 33.00
co (5A.5, TBDY) = 0.002
Final value of cu: cu* = shear_factor * Max( cu, cc) = 0.01055215
The Shear_factor is considered equal to 1 (pure moment strength)
From (5.4b), TBDY: cu = 0.01055215
we ((5.4c), TBDY) = ase* sh,min*fywe/fce+Min( fx, fy) = 0.03108301
where f = af*pf*ffe/fce is accounting for FRP contribution like EC8-part3 A.4.4.3(6)

```

```

fx = 0.0292036
af = 0.38744444
b = 750.00
h = 400.00
From EC8 A.4.4.3(6), pf = 2tf/bw = 0.00270933
bw = 750.00
effective stress from (A.35), ff,e = 918.0757

```

```

fy = 0.05192065
af = 0.38744444
b = 400.00
h = 750.00
From EC8 A.4.4.3(6), pf = 2tf/bw = 0.00508
bw = 400.00
effective stress from (A.35), ff,e = 870.5244

```

```

R = 40.00
Effective FRP thickness, tf = NL*t*Cos(b1) = 1.016
fu,f = 1055.00
Ef = 64828.00
u,f = 0.015
ase ((5.4d), TBDY) = (ase1*Aext+ase2*Aint)/Asec = 0.12601038
ase1 = 0.12601038
bo_1 = 690.00

```

$ho_1 = 340.00$
 $bi2_1 = 1.1834E+006$
 $ase2 = \text{Max}(ase1, ase2) = 0.12601038$
 $bo_2 = 542.00$
 $ho_2 = 192.00$
 $bi2_2 = 661256.00$
 $psh, \min * Fywe = \text{Min}(psh, x * Fywe, psh, y * Fywe) = 1.64062$
 Expression ((5.4d), TBDY) for $psh, \min * Fywe$ has been multiplied by 0.3 according to 15.7.1.3 for members without earthquake detailing (90° closed stirrups)

$psh_x * Fywe = psh1 * Fywe1 + ps2 * Fywe2 = 1.64062$
 $ps1 \text{ (external)} = (Ash1 * h1 / s1) / Asec = 0.0020944$
 $Ash1 = Astir_1 * ns_1 = 157.0796$
 No stirrups, $ns_1 = 2.00$
 $h1 = 400.00$
 $ps2 \text{ (internal)} = (Ash2 * h2 / s2) / Asec = 0.00026808$
 $Ash2 = Astir_2 * ns_2 = 100.531$
 No stirrups, $ns_2 = 2.00$
 $h2 = 200.00$

$psh_y * Fywe = psh1 * Fywe1 + ps2 * Fywe2 = 3.23907$
 $ps1 \text{ (external)} = (Ash1 * h1 / s1) / Asec = 0.00392699$
 $Ash1 = Astir_1 * ns_1 = 157.0796$
 No stirrups, $ns_1 = 2.00$
 $h1 = 750.00$
 $ps2 \text{ (internal)} = (Ash2 * h2 / s2) / Asec = 0.00073723$
 $Ash2 = Astir_2 * ns_2 = 100.531$
 No stirrups, $ns_2 = 2.00$
 $h2 = 550.00$

$Asec = 300000.00$
 $s1 = 100.00$
 $s2 = 250.00$
 $fywe1 = 694.45$
 $fywe2 = 694.45$
 $fce = 33.00$

From ((5.A5), TBDY), TBDY: $cc = 0.00238888$
 $c = \text{confinement factor} = 1.03889$

$y1 = 0.00140044$
 $sh1 = 0.0044814$
 $ft1 = 466.8167$
 $fy1 = 389.0139$
 $su1 = 0.00512$

using (30) in Biskinis/Fardis (2013) multiplied with shear_factor
 and also multiplied by the shear_factor according to 15.7.1.4, with
 Shear_factor = 1.00

$lo/lou, \min = lb/ld = 0.30$

$su1 = 0.4 * esu1_nominal \text{ ((5.5), TBDY)} = 0.032$

From table 5A.1, TBDY: $esu1_nominal = 0.08$,

For calculation of $esu1_nominal$ and $y1, sh1, ft1, fy1$, it is considered
 characteristic value $fsy1 = fs1 / 1.2$, from table 5.1, TBDY.

$y1, sh1, ft1, fy1$, are also multiplied by $\text{Min}(1, 1.25 * (lb/ld)^{2/3})$, from 10.3.5, ASCE 41-17.

with $fs1 = (fs, \text{jacket} * Asl, \text{ten, jacket} + fs, \text{core} * Asl, \text{ten, core}) / Asl, \text{ten} = 389.0139$

with $Es1 = (Es, \text{jacket} * Asl, \text{ten, jacket} + Es, \text{core} * Asl, \text{ten, core}) / Asl, \text{ten} = 200000.00$

$y2 = 0.00140044$
 $sh2 = 0.0044814$
 $ft2 = 466.8167$
 $fy2 = 389.0139$
 $su2 = 0.00512$

using (30) in Biskinis/Fardis (2013) multiplied with shear_factor
 and also multiplied by the shear_factor according to 15.7.1.4, with
 Shear_factor = 1.00

$lo/lou, \min = lb/lb, \min = 0.30$

$su2 = 0.4 * esu2_nominal \text{ ((5.5), TBDY)} = 0.032$

From table 5A.1, TBDY: $esu2_nominal = 0.08$,

For calculation of $esu2_nominal$ and $y2, sh2, ft2, fy2$, it is considered
 characteristic value $fsy2 = fs2 / 1.2$, from table 5.1, TBDY.

$y1, sh1, ft1, fy1$, are also multiplied by $\text{Min}(1, 1.25 \cdot (lb/ld)^{2/3})$, from 10.3.5, ASCE 41-17.
 with $fs2 = (fs_{jacket} \cdot Asl_{com,jacket} + fs_{core} \cdot Asl_{com,core}) / Asl_{com} = 389.0139$
 with $Es2 = (Es_{jacket} \cdot Asl_{com,jacket} + Es_{core} \cdot Asl_{com,core}) / Asl_{com} = 200000.00$
 $yv = 0.00140044$
 $shv = 0.0044814$
 $ftv = 466.8167$
 $fyv = 389.0139$
 $suv = 0.00512$
 using (30) in Biskinis/Fardis (2013) multiplied with shear_factor
 and also multiplied by the shear_factor according to 15.7.1.4, with
 Shear_factor = 1.00
 $lo/lou, min = lb/ld = 0.30$
 $suv = 0.4 \cdot esuv_{nominal} ((5.5), TBDY) = 0.032$
 From table 5A.1, TBDY: $esuv_{nominal} = 0.08$,
 considering characteristic value $fsyv = fsv/1.2$, from table 5.1, TBDY
 For calculation of $esuv_{nominal}$ and yv, shv, ftv, fyv , it is considered
 characteristic value $fsyv = fsv/1.2$, from table 5.1, TBDY.
 $y1, sh1, ft1, fy1$, are also multiplied by $\text{Min}(1, 1.25 \cdot (lb/ld)^{2/3})$, from 10.3.5, ASCE 41-17.
 with $fsv = (fs_{jacket} \cdot Asl_{mid,jacket} + fs_{mid} \cdot Asl_{mid,core}) / Asl_{mid} = 389.0139$
 with $Esv = (Es_{jacket} \cdot Asl_{mid,jacket} + Es_{mid} \cdot Asl_{mid,core}) / Asl_{mid} = 200000.00$
 $1 = Asl_{ten} / (b \cdot d) \cdot (fs1/fc) = 0.0500703$
 $2 = Asl_{com} / (b \cdot d) \cdot (fs2/fc) = 0.0500703$
 $v = Asl_{mid} / (b \cdot d) \cdot (fsv/fc) = 0.01770442$

and confined core properties:

$b = 690.00$
 $d = 327.00$
 $d' = 13.00$
 $fcc (5A.2, TBDY) = 34.2833$
 $cc (5A.5, TBDY) = 0.00238888$
 $c = \text{confinement factor} = 1.03889$
 $1 = Asl_{ten} / (b \cdot d) \cdot (fs1/fc) = 0.05941729$
 $2 = Asl_{com} / (b \cdot d) \cdot (fs2/fc) = 0.05941729$
 $v = Asl_{mid} / (b \cdot d) \cdot (fsv/fc) = 0.02100943$

Case/Assumption: Unconfined full section - Steel rupture

' satisfies Eq. (4.3)

--->

$v < vs, y2$ - LHS eq.(4.5) is satisfied

--->

$su (4.9) = 0.16886055$
 $Mu = MRc (4.14) = 1.8158E+008$
 $u = su (4.1) = 1.7255512E-005$

Calculation of ratio lb/ld

Inadequate Lap Length with $lb/ld = 0.30$

Calculation of $Mu2+$

Calculation of ultimate curvature u according to 4.1, Biskinis/Fardis 2013:

$u = 1.7255512E-005$
 $Mu = 1.8158E+008$

with full section properties:

$b = 750.00$
 $d = 357.00$
 $d' = 43.00$
 $v = 0.00124684$
 $N = 11016.808$
 $fc = 33.00$
 $co (5A.5, TBDY) = 0.002$
 Final value of cu : $cu^* = \text{shear_factor} \cdot \text{Max}(cu, cc) = 0.01055215$
 The Shear_factor is considered equal to 1 (pure moment strength)

From (5.4b), TBDY: $c_u = 0.01055215$
 $w_e ((5.4c), TBDY) = a_{se} \cdot s_{h,min} \cdot f_{ywe}/f_{ce} + \text{Min}(f_x, f_y) = 0.03108301$
 where $f = a_f \cdot p_f \cdot f_{fe}/f_{ce}$ is accounting for FRP contribution like EC8-part3 A.4.4.3(6)

$f_x = 0.0292036$
 $a_f = 0.38744444$
 $b = 750.00$
 $h = 400.00$
 From EC8 A4.4.3(6), $p_f = 2t_f/bw = 0.00270933$
 $bw = 750.00$
 effective stress from (A.35), $f_{fe} = 918.0757$

$f_y = 0.05192065$
 $a_f = 0.38744444$
 $b = 400.00$
 $h = 750.00$
 From EC8 A4.4.3(6), $p_f = 2t_f/bw = 0.00508$
 $bw = 400.00$
 effective stress from (A.35), $f_{fe} = 870.5244$

$R = 40.00$
 Effective FRP thickness, $t_f = NL \cdot t \cdot \cos(b_1) = 1.016$
 $f_{u,f} = 1055.00$
 $E_f = 64828.00$
 $u_{,f} = 0.015$
 $a_{se} ((5.4d), TBDY) = (a_{se1} \cdot A_{ext} + a_{se2} \cdot A_{int})/A_{sec} = 0.12601038$
 $a_{se1} = 0.12601038$
 $bo_1 = 690.00$
 $ho_1 = 340.00$
 $bi2_1 = 1.1834E+006$
 $a_{se2} = \text{Max}(a_{se1}, a_{se2}) = 0.12601038$
 $bo_2 = 542.00$
 $ho_2 = 192.00$
 $bi2_2 = 661256.00$
 $p_{sh,min} \cdot F_{ywe} = \text{Min}(p_{sh,x} \cdot F_{ywe}, p_{sh,y} \cdot F_{ywe}) = 1.64062$

Expression ((5.4d), TBDY) for $p_{sh,min} \cdot F_{ywe}$ has been multiplied by 0.3 according to 15.7.1.3 for members without earthquake detailing (90° closed stirrups)

$p_{sh,x} \cdot F_{ywe} = p_{sh1} \cdot F_{ywe1} + p_{sh2} \cdot F_{ywe2} = 1.64062$
 $ps1 \text{ (external)} = (A_{sh1} \cdot h_1/s_1)/A_{sec} = 0.0020944$
 $A_{sh1} = A_{stir_1} \cdot ns_1 = 157.0796$
 No stirrups, $ns_1 = 2.00$
 $h_1 = 400.00$
 $ps2 \text{ (internal)} = (A_{sh2} \cdot h_2/s_2)/A_{sec} = 0.00026808$
 $A_{sh2} = A_{stir_2} \cdot ns_2 = 100.531$
 No stirrups, $ns_2 = 2.00$
 $h_2 = 200.00$

$p_{sh,y} \cdot F_{ywe} = p_{sh1} \cdot F_{ywe1} + p_{sh2} \cdot F_{ywe2} = 3.23907$
 $ps1 \text{ (external)} = (A_{sh1} \cdot h_1/s_1)/A_{sec} = 0.00392699$
 $A_{sh1} = A_{stir_1} \cdot ns_1 = 157.0796$
 No stirrups, $ns_1 = 2.00$
 $h_1 = 750.00$
 $ps2 \text{ (internal)} = (A_{sh2} \cdot h_2/s_2)/A_{sec} = 0.00073723$
 $A_{sh2} = A_{stir_2} \cdot ns_2 = 100.531$
 No stirrups, $ns_2 = 2.00$
 $h_2 = 550.00$

$A_{sec} = 300000.00$
 $s_1 = 100.00$
 $s_2 = 250.00$
 $f_{ywe1} = 694.45$
 $f_{ywe2} = 694.45$
 $f_{ce} = 33.00$

From ((5.A5), TBDY), TBDY: $cc = 0.00238888$
 $c = \text{confinement factor} = 1.03889$

$y_1 = 0.00140044$

```

sh1 = 0.0044814
ft1 = 466.8167
fy1 = 389.0139
su1 = 0.00512
    using (30) in Biskinis/Fardis (2013) multiplied with shear_factor
    and also multiplied by the shear_factor according to 15.7.1.4, with
    Shear_factor = 1.00
    lo/lo,min = lb/lb = 0.30
    su1 = 0.4*esu1_nominal ((5.5), TBDY) = 0.032
    From table 5A.1, TBDY: esu1_nominal = 0.08,
    For calculation of esu1_nominal and y1, sh1,ft1,fy1, it is considered
    characteristic value fsy1 = fs1/1.2, from table 5.1, TBDY.
    y1, sh1,ft1,fy1, are also multiplied by Min(1,1.25*(lb/lb)^2/3), from 10.3.5, ASCE 41-17.
    with fs1 = (fs,jacket*Asl,ten,jacket + fs,core*Asl,ten,core)/Asl,ten = 389.0139
    with Es1 = (Es,jacket*Asl,ten,jacket + Es,core*Asl,ten,core)/Asl,ten = 200000.00
y2 = 0.00140044
sh2 = 0.0044814
ft2 = 466.8167
fy2 = 389.0139
su2 = 0.00512
    using (30) in Biskinis/Fardis (2013) multiplied with shear_factor
    and also multiplied by the shear_factor according to 15.7.1.4, with
    Shear_factor = 1.00
    lo/lo,min = lb/lb,min = 0.30
    su2 = 0.4*esu2_nominal ((5.5), TBDY) = 0.032
    From table 5A.1, TBDY: esu2_nominal = 0.08,
    For calculation of esu2_nominal and y2, sh2,ft2,fy2, it is considered
    characteristic value fsy2 = fs2/1.2, from table 5.1, TBDY.
    y1, sh1,ft1,fy1, are also multiplied by Min(1,1.25*(lb/lb)^2/3), from 10.3.5, ASCE 41-17.
    with fs2 = (fs,jacket*Asl,com,jacket + fs,core*Asl,com,core)/Asl,com = 389.0139
    with Es2 = (Es,jacket*Asl,com,jacket + Es,core*Asl,com,core)/Asl,com = 200000.00
yv = 0.00140044
shv = 0.0044814
ftv = 466.8167
fyv = 389.0139
suv = 0.00512
    using (30) in Biskinis/Fardis (2013) multiplied with shear_factor
    and also multiplied by the shear_factor according to 15.7.1.4, with
    Shear_factor = 1.00
    lo/lo,min = lb/lb = 0.30
    suv = 0.4*esuv_nominal ((5.5), TBDY) = 0.032
    From table 5A.1, TBDY: esuv_nominal = 0.08,
    considering characteristic value fsyv = fsv/1.2, from table 5.1, TBDY
    For calculation of esuv_nominal and yv, shv,ftv,fyv, it is considered
    characteristic value fsyv = fsv/1.2, from table 5.1, TBDY.
    y1, sh1,ft1,fy1, are also multiplied by Min(1,1.25*(lb/lb)^2/3), from 10.3.5, ASCE 41-17.
    with fsv = (fs,jacket*Asl,mid,jacket + fs,mid*Asl,mid,core)/Asl,mid = 389.0139
    with Esv = (Es,jacket*Asl,mid,jacket + Es,mid*Asl,mid,core)/Asl,mid = 200000.00
1 = Asl,ten/(b*d)*(fs1/fc) = 0.0500703
2 = Asl,com/(b*d)*(fs2/fc) = 0.0500703
v = Asl,mid/(b*d)*(fsv/fc) = 0.01770442
and confined core properties:
b = 690.00
d = 327.00
d' = 13.00
fcc (5A.2, TBDY) = 34.2833
cc (5A.5, TBDY) = 0.00238888
c = confinement factor = 1.03889
1 = Asl,ten/(b*d)*(fs1/fc) = 0.05941729
2 = Asl,com/(b*d)*(fs2/fc) = 0.05941729
v = Asl,mid/(b*d)*(fsv/fc) = 0.02100943
Case/Assumption: Unconfined full section - Steel rupture
' satisfies Eq. (4.3)
--->
v < vs,y2 - LHS eq.(4.5) is satisfied
--->
su (4.9) = 0.16886055

```

$$\begin{aligned} \mu &= M_{Rc} (4.14) = 1.8158E+008 \\ u &= s_u (4.1) = 1.7255512E-005 \end{aligned}$$

Calculation of ratio I_b/I_d

Inadequate Lap Length with $I_b/I_d = 0.30$

Calculation of μ_2 -

Calculation of ultimate curvature μ according to 4.1, Biskinis/Fardis 2013:

$$\begin{aligned} u &= 1.7255512E-005 \\ \mu &= 1.8158E+008 \end{aligned}$$

with full section properties:

$$\begin{aligned} b &= 750.00 \\ d &= 357.00 \\ d' &= 43.00 \\ v &= 0.00124684 \\ N &= 11016.808 \\ f_c &= 33.00 \\ c_o (5A.5, TBDY) &= 0.002 \\ \text{Final value of } \mu: \mu^* &= \text{shear_factor} * \text{Max}(\mu, c_o) = 0.01055215 \\ \text{The Shear_factor is considered equal to 1 (pure moment strength)} \\ \text{From (5.4b), TBDY: } \mu &= 0.01055215 \\ w_e ((5.4c), TBDY) &= a_{se} * s_{h,min} * f_{ywe}/f_{ce} + \text{Min}(f_x, f_y) = 0.03108301 \\ \text{where } f &= a_f * p_f * f_{fe}/f_{ce} \text{ is accounting for FRP contribution like EC8-part3 A.4.4.3(6)} \end{aligned}$$

$$\begin{aligned} f_x &= 0.0292036 \\ a_f &= 0.38744444 \\ b &= 750.00 \\ h &= 400.00 \\ \text{From EC8 A.4.4.3(6), } p_f &= 2t_f/b_w = 0.00270933 \\ b_w &= 750.00 \\ \text{effective stress from (A.35), } f_{fe} &= 918.0757 \end{aligned}$$

$$\begin{aligned} f_y &= 0.05192065 \\ a_f &= 0.38744444 \\ b &= 400.00 \\ h &= 750.00 \\ \text{From EC8 A.4.4.3(6), } p_f &= 2t_f/b_w = 0.00508 \\ b_w &= 400.00 \\ \text{effective stress from (A.35), } f_{fe} &= 870.5244 \end{aligned}$$

$$\begin{aligned} R &= 40.00 \\ \text{Effective FRP thickness, } t_f &= N L^* t \cos(b_1) = 1.016 \\ f_{u,f} &= 1055.00 \\ E_f &= 64828.00 \\ u_{,f} &= 0.015 \\ a_{se} ((5.4d), TBDY) &= (a_{se1} * A_{ext} + a_{se2} * A_{int}) / A_{sec} = 0.12601038 \\ a_{se1} &= 0.12601038 \\ b_{o_1} &= 690.00 \\ h_{o_1} &= 340.00 \\ b_{i2_1} &= 1.1834E+006 \\ a_{se2} &= \text{Max}(a_{se1}, a_{se2}) = 0.12601038 \\ b_{o_2} &= 542.00 \\ h_{o_2} &= 192.00 \\ b_{i2_2} &= 661256.00 \end{aligned}$$

$$p_{sh,min} * F_{ywe} = \text{Min}(p_{sh,x} * F_{ywe}, p_{sh,y} * F_{ywe}) = 1.64062$$

Expression ((5.4d), TBDY) for $p_{sh,min} * F_{ywe}$ has been multiplied by 0.3 according to 15.7.1.3 for members without earthquake detailing (90° closed stirrups)

$$p_{sh_x} * F_{ywe} = p_{sh1} * F_{ywe1} + p_{sh2} * F_{ywe2} = 1.64062$$

$$ps1 \text{ (external)} = (Ash1 \cdot h1 / s1) / Asec = 0.0020944$$

$$Ash1 = Astir_1 \cdot ns_1 = 157.0796$$

$$\text{No stirups, } ns_1 = 2.00$$

$$h1 = 400.00$$

$$ps2 \text{ (internal)} = (Ash2 \cdot h2 / s2) / Asec = 0.00026808$$

$$Ash2 = Astir_2 \cdot ns_2 = 100.531$$

$$\text{No stirups, } ns_2 = 2.00$$

$$h2 = 200.00$$

$$psh_y \cdot Fywe = psh1 \cdot Fywe1 + ps2 \cdot Fywe2 = 3.23907$$

$$ps1 \text{ (external)} = (Ash1 \cdot h1 / s1) / Asec = 0.00392699$$

$$Ash1 = Astir_1 \cdot ns_1 = 157.0796$$

$$\text{No stirups, } ns_1 = 2.00$$

$$h1 = 750.00$$

$$ps2 \text{ (internal)} = (Ash2 \cdot h2 / s2) / Asec = 0.00073723$$

$$Ash2 = Astir_2 \cdot ns_2 = 100.531$$

$$\text{No stirups, } ns_2 = 2.00$$

$$h2 = 550.00$$

$$Asec = 300000.00$$

$$s1 = 100.00$$

$$s2 = 250.00$$

$$fywe1 = 694.45$$

$$fywe2 = 694.45$$

$$fce = 33.00$$

$$\text{From } ((5A5), \text{ TBDY}), \text{ TBDY: } cc = 0.00238888$$

$$c = \text{confinement factor} = 1.03889$$

$$y1 = 0.00140044$$

$$sh1 = 0.0044814$$

$$ft1 = 466.8167$$

$$fy1 = 389.0139$$

$$su1 = 0.00512$$

using (30) in Biskinis/Fardis (2013) multiplied with shear_factor
and also multiplied by the shear_factor according to 15.7.1.4, with
Shear_factor = 1.00

$$lo/lou, \min = lb/ld = 0.30$$

$$su1 = 0.4 \cdot esu1_{\text{nominal}} ((5.5), \text{ TBDY}) = 0.032$$

$$\text{From table 5A.1, TBDY: } esu1_{\text{nominal}} = 0.08,$$

For calculation of $esu1_{\text{nominal}}$ and $y1, sh1, ft1, fy1$, it is considered
characteristic value $fsy1 = fs1/1.2$, from table 5.1, TBDY.

$$y1, sh1, ft1, fy1, \text{ are also multiplied by } \text{Min}(1, 1.25 \cdot (lb/ld)^{2/3}), \text{ from 10.3.5, ASCE 41-17.}$$

$$\text{with } fs1 = (fs_{\text{jacket}} \cdot Asl, \text{ten, jacket} + fs_{\text{core}} \cdot Asl, \text{ten, core}) / Asl, \text{ten} = 389.0139$$

$$\text{with } Es1 = (Es_{\text{jacket}} \cdot Asl, \text{ten, jacket} + Es_{\text{core}} \cdot Asl, \text{ten, core}) / Asl, \text{ten} = 200000.00$$

$$y2 = 0.00140044$$

$$sh2 = 0.0044814$$

$$ft2 = 466.8167$$

$$fy2 = 389.0139$$

$$su2 = 0.00512$$

using (30) in Biskinis/Fardis (2013) multiplied with shear_factor
and also multiplied by the shear_factor according to 15.7.1.4, with
Shear_factor = 1.00

$$lo/lou, \min = lb/lb, \min = 0.30$$

$$su2 = 0.4 \cdot esu2_{\text{nominal}} ((5.5), \text{ TBDY}) = 0.032$$

$$\text{From table 5A.1, TBDY: } esu2_{\text{nominal}} = 0.08,$$

For calculation of $esu2_{\text{nominal}}$ and $y2, sh2, ft2, fy2$, it is considered
characteristic value $fsy2 = fs2/1.2$, from table 5.1, TBDY.

$$y1, sh1, ft1, fy1, \text{ are also multiplied by } \text{Min}(1, 1.25 \cdot (lb/ld)^{2/3}), \text{ from 10.3.5, ASCE 41-17.}$$

$$\text{with } fs2 = (fs_{\text{jacket}} \cdot Asl, \text{com, jacket} + fs_{\text{core}} \cdot Asl, \text{com, core}) / Asl, \text{com} = 389.0139$$

$$\text{with } Es2 = (Es_{\text{jacket}} \cdot Asl, \text{com, jacket} + Es_{\text{core}} \cdot Asl, \text{com, core}) / Asl, \text{com} = 200000.00$$

$$yv = 0.00140044$$

$$shv = 0.0044814$$

$$ftv = 466.8167$$

$$fyv = 389.0139$$

$$suv = 0.00512$$

using (30) in Biskinis/Fardis (2013) multiplied with shear_factor
and also multiplied by the shear_factor according to 15.7.1.4, with
Shear_factor = 1.00

$l_o/l_{ou,min} = l_b/l_d = 0.30$
 $s_{uv} = 0.4 \cdot e_{suv_nominal} ((5.5), TBDY) = 0.032$
 From table 5A.1, TBDY: $e_{suv_nominal} = 0.08$,
 considering characteristic value $f_{syv} = f_{sv}/1.2$, from table 5.1, TBDY
 For calculation of $e_{suv_nominal}$ and y_v , sh_v , ft_v , f_{yv} , it is considered
 characteristic value $f_{syv} = f_{sv}/1.2$, from table 5.1, TBDY.
 y_1 , sh_1 , ft_1 , f_{y1} , are also multiplied by $\text{Min}(1, 1.25 \cdot (l_b/l_d)^{2/3})$, from 10.3.5, ASCE 41-17.
 with $f_{sv} = (f_{sj_jacket} \cdot A_{sl,mid,jacket} + f_{s,mid} \cdot A_{sl,mid,core}) / A_{sl,mid} = 389.0139$
 with $E_{sv} = (E_{sj_jacket} \cdot A_{sl,mid,jacket} + E_{s,mid} \cdot A_{sl,mid,core}) / A_{sl,mid} = 200000.00$
 $1 = A_{sl,ten} / (b \cdot d) \cdot (f_{s1}/f_c) = 0.0500703$
 $2 = A_{sl,com} / (b \cdot d) \cdot (f_{s2}/f_c) = 0.0500703$
 $v = A_{sl,mid} / (b \cdot d) \cdot (f_{sv}/f_c) = 0.01770442$

and confined core properties:

$b = 690.00$
 $d = 327.00$
 $d' = 13.00$
 $f_{cc} (5A.2, TBDY) = 34.2833$
 $cc (5A.5, TBDY) = 0.00238888$
 $c = \text{confinement factor} = 1.03889$
 $1 = A_{sl,ten} / (b \cdot d) \cdot (f_{s1}/f_c) = 0.05941729$
 $2 = A_{sl,com} / (b \cdot d) \cdot (f_{s2}/f_c) = 0.05941729$
 $v = A_{sl,mid} / (b \cdot d) \cdot (f_{sv}/f_c) = 0.02100943$

Case/Assumption: Unconfined full section - Steel rupture
 ' satisfies Eq. (4.3)

$v < v_{s,y2}$ - LHS eq.(4.5) is satisfied

$su (4.9) = 0.16886055$
 $Mu = MRc (4.14) = 1.8158E+008$
 $u = su (4.1) = 1.7255512E-005$

Calculation of ratio l_b/l_d

Inadequate Lap Length with $l_b/l_d = 0.30$

Calculation of Shear Strength $V_r = \text{Min}(V_{r1}, V_{r2}) = 804830.628$

Calculation of Shear Strength at edge 1, $V_{r1} = 804830.628$

$V_{r1} = V_{Col} ((10.3), ASCE 41-17) = k_{nl} \cdot V_{ColO}$
 $V_{ColO} = 804830.628$
 $k_{nl} = 1$ (zero step-static loading)

NOTE: In expression (10-3) ' $V_s = A_v \cdot f_y \cdot d / s$ ' is replaced by ' $V_{s+} + f \cdot V_f$ '
 where V_f is the contribution of FRPs (11.3), ACI 440).

$= 1$ (normal-weight concrete)
 Mean concrete strength: $f_c' = (f_c'_{jacket} \cdot Area_{jacket} + f_c'_{core} \cdot Area_{core}) / Area_{section} = 33.00$, but $f_c'^{0.5} \leq 8.3$
 MPa (22.5.3.1, ACI 318-14)
 $M/Vd = 2.00$
 $Mu = 8.8999452E-012$
 $Vu = 6.0735623E-031$
 $d = 0.8 \cdot h = 320.00$
 $Nu = 11016.808$
 $Ag = 300000.00$
 From (11.5.4.8), ACI 318-14: $V_s = V_{s1} + V_{s2} = 279254.914$
 where:
 $V_{s1} = 279254.914$ is calculated for jacket, with:
 $d = 320.00$
 $A_v = 157079.633$
 $f_y = 555.56$
 $s = 100.00$
 V_{s1} is multiplied by $Col1 = 1.00$
 $s/d = 0.3125$

Vs2 = 0.00 is calculated for core, with:

$$d = 160.00$$

$$A_v = 100530.965$$

$$f_y = 555.56$$

$$s = 250.00$$

Vs2 is multiplied by Col2 = 0.00

$$s/d = 1.5625$$

$$V_f((11-3)-(11.4), \text{ACI 440}) = 188111.148$$

$$f = 0.95, \text{ for fully-wrapped sections}$$

wf/sf = 1 (FRP strips adjacent to one another).

In (11.3) $\sin + \cos$ is replaced with $(\cot + \cot a)\sin a$ which is more a generalised expression,

where a is the angle of the crack direction (see KANEPE).

This later relation, considered as a function $V_f(\theta)$, is implemented for every different fiber orientation θ , as well as for 2 crack directions, $\theta = 45^\circ$ and $\theta = -45^\circ$ to take into consideration the cyclic seismic loading.

orientation 1: $\theta = b1 + 90^\circ = 90.00$

$$V_f = \text{Min}(|V_f(45, \theta)|, |V_f(-45, \theta)|), \text{ with:}$$

$$\text{total thickness per orientation, } t_{f1} = N_L \cdot t / N_{\text{Dir}} = 1.016$$

$$d_{fv} = d \text{ (figure 11.2, ACI 440)} = 357.00$$

$$f_{fe}((11-5), \text{ACI 440}) = 259.312$$

$$E_f = 64828.00$$

$$f_e = 0.004, \text{ from (11.6a), ACI 440}$$

$$\text{with } f_u = 0.01$$

$$\text{From (11-11), ACI 440: } V_s + V_f \leq 915872.391$$

$$b_w = 750.00$$

Calculation of Shear Strength at edge 2, $V_{r2} = 804830.628$

$$V_{r2} = V_{\text{Col}}((10.3), \text{ASCE 41-17}) = k_n l \cdot V_{\text{ColO}}$$

$$V_{\text{ColO}} = 804830.628$$

$$k_n l = 1 \text{ (zero step-static loading)}$$

NOTE: In expression (10-3) ' $V_s = A_v \cdot f_y \cdot d / s$ ' is replaced by ' $V_s + f \cdot V_f$ '

where V_f is the contribution of FRPs (11.3), ACI 440).

= 1 (normal-weight concrete)

Mean concrete strength: $f'_c = (f'_c \cdot \text{Area}_{\text{jacket}} + f'_c \cdot \text{Area}_{\text{core}}) / \text{Area}_{\text{section}} = 33.00$, but $f'_c^{0.5} \leq 8.3$ MPa (22.5.3.1, ACI 318-14)

$$M/Vd = 2.00$$

$$\mu_u = 8.8999452E-012$$

$$V_u = 6.0735623E-031$$

$$d = 0.8 \cdot h = 320.00$$

$$N_u = 11016.808$$

$$A_g = 300000.00$$

$$\text{From (11.5.4.8), ACI 318-14: } V_s = V_{s1} + V_{s2} = 279254.914$$

where:

$V_{s1} = 279254.914$ is calculated for jacket, with:

$$d = 320.00$$

$$A_v = 157079.633$$

$$f_y = 555.56$$

$$s = 100.00$$

V_{s1} is multiplied by Col1 = 1.00

$$s/d = 0.3125$$

$V_{s2} = 0.00$ is calculated for core, with:

$$d = 160.00$$

$$A_v = 100530.965$$

$$f_y = 555.56$$

$$s = 250.00$$

V_{s2} is multiplied by Col2 = 0.00

$$s/d = 1.5625$$

$$V_f((11-3)-(11.4), \text{ACI 440}) = 188111.148$$

$$f = 0.95, \text{ for fully-wrapped sections}$$

wf/sf = 1 (FRP strips adjacent to one another).

In (11.3) $\sin + \cos$ is replaced with $(\cot + \cot a)\sin a$ which is more a generalised expression,

where a is the angle of the crack direction (see KANEPE).

This later relation, considered as a function $V_f(\theta)$, is implemented for every different fiber orientation θ , as well as for 2 crack directions, $\theta = 45^\circ$ and $\theta = -45^\circ$ to take into consideration the cyclic seismic loading.

orientation 1: $\theta = b1 + 90^\circ = 90.00$

$V_f = \text{Min}(|V_f(45, 1)|, |V_f(-45, a1)|)$, with:
 total thickness per orientation, $t_{f1} = NL \cdot t / \text{NoDir} = 1.016$
 $df_v = d$ (figure 11.2, ACI 440) = 357.00
 $ff_e ((11-5), \text{ACI 440}) = 259.312$
 $E_f = 64828.00$
 $f_e = 0.004$, from (11.6a), ACI 440
 with $f_u = 0.01$
 From (11-11), ACI 440: $V_s + V_f \leq 915872.391$
 $bw = 750.00$

End Of Calculation of Shear Capacity ratio for element: column JC1 of floor 1
 At local axis: 3

Start Of Calculation of Shear Capacity ratio for element: column JC1 of floor 1
 At Shear local axis: 2
 (Bending local axis: 3)
 Section Type: rcjrs

Constant Properties

Knowledge Factor, $= 1.00$
 Mean strength values are used for both shear and moment calculations.
 Consequently:

Jacket

New material of Secondary Member: Concrete Strength, $f_c = f_{cm} = 33.00$
 New material of Secondary Member: Steel Strength, $f_s = f_{sm} = 555.56$
 Concrete Elasticity, $E_c = 26999.444$
 Steel Elasticity, $E_s = 200000.00$

Existing Column

New material of Secondary Member: Concrete Strength, $f_c = f_{cm} = 33.00$
 New material of Secondary Member: Steel Strength, $f_s = f_{sm} = 555.56$
 Concrete Elasticity, $E_c = 26999.444$
 Steel Elasticity, $E_s = 200000.00$

#####

Note: Especially for the calculation of moment strengths,
 the above steel re-bar strengths are multiplied by 1.25 according to R18.6.5, ACI 318-14

Jacket

New material: Steel Strength, $f_s = 1.25 \cdot f_{sm} = 694.45$
 Existing Column

New material: Steel Strength, $f_s = 1.25 \cdot f_{sm} = 694.45$

#####

External Height, $H = 400.00$

External Width, $W = 750.00$

Internal Height, $H = 200.00$

Internal Width, $W = 550.00$

Cover Thickness, $c = 25.00$

Mean Confinement Factor overall section = 1.03889

Element Length, $L = 3000.00$

Secondary Member

Ribbed Bars

Ductile Steel

Without Detailing for Earthquake Resistance (including stirrups not closed at 135°)

Longitudinal Bars With Ends Lapped Starting at the End Sections

Inadequate Lap Length with $l_o/l_{ou, \min} = 0.30$

FRP Wrapping Data

Type: Carbon

Cured laminate properties (design values)

Thickness, $t = 1.016$

Tensile Strength, $ff_u = 1055.00$

Tensile Modulus, $E_f = 64828.00$

Elongation, $ef_u = 0.01$

Number of directions, $\text{NoDir} = 1$

Fiber orientations, $bi: 0.00^\circ$

Number of layers, NL = 1
Radius of rounding corners, R = 40.00

Stepwise Properties

At local axis: 2
EDGE -A-
Shear Force, $V_a = -6.9006070E-031$
EDGE -B-
Shear Force, $V_b = 6.9006070E-031$
BOTH EDGES
Axial Force, $F = -11016.808$
Longitudinal Reinforcement Area Distribution (in 2 divisions)
-Tension: $As_t = 0.00$
-Compression: $As_c = 2676.637$
Longitudinal Reinforcement Area Distribution (in 3 divisions)
-Tension: $As_{t,ten} = 1137.257$
-Compression: $As_{l,com} = 1137.257$
-Middle: $As_{l,mid} = 402.1239$

Calculation of Shear Capacity ratio, $V_e/V_r = 0.19671905$
Member Controlled by Flexure ($V_e/V_r < 1$)
Calculation of Shear Demand from fig. R18.6.5, ACI 318-14 $V_e = (M_{pr1} + M_{pr2})/l_n = 248405.514$
with
 $M_{pr1} = \text{Max}(\mu_{u1+}, \mu_{u1-}) = 3.7261E+008$
 $\mu_{u1+} = 3.7261E+008$, is the ultimate moment strength at the edge 1 of the member in the actual moment direction which is defined for the static loading combination
 $\mu_{u1-} = 3.7261E+008$, is the ultimate moment strength at the edge 1 of the member in the opposite moment direction which is defined for the static loading combination
 $M_{pr2} = \text{Max}(\mu_{u2+}, \mu_{u2-}) = 3.7261E+008$
 $\mu_{u2+} = 3.7261E+008$, is the ultimate moment strength at the edge 2 of the member in the actual moment direction which is defined for the static loading combination
 $\mu_{u2-} = 3.7261E+008$, is the ultimate moment strength at the edge 2 of the member in the opposite moment direction which is defined for the static loading combination

Calculation of μ_{u1+}

Calculation of ultimate curvature μ_u according to 4.1, Biskinis/Fardis 2013:
 $\mu_u = 8.5888248E-006$
 $\mu_u = 3.7261E+008$

with full section properties:

$b = 400.00$
 $d = 707.00$
 $d' = 43.00$
 $v = 0.00118049$
 $N = 11016.808$
 $f_c = 33.00$
 $\alpha_1(5A.5, \text{TB DY}) = 0.002$
Final value of μ_u : $\mu_u^* = \text{shear_factor} * \text{Max}(\mu_u, \alpha_1) = 0.01055215$
The Shear_factor is considered equal to 1 (pure moment strength)
From (5.4b), TB DY: $\mu_u = 0.01055215$
 $\mu_u((5.4c), \text{TB DY}) = \alpha_1 * \text{sh}_{\min} * f_{ywe}/f_{ce} + \text{Min}(\mu_u, \mu_{u1}) = 0.03108301$
where $\mu_u = \alpha_1 * \rho_f * f_{fe}/f_{ce}$ is accounting for FRP contribution like EC8-part3 A.4.4.3(6)

$\mu_u = 0.0292036$
 $\alpha_1 = 0.38744444$
 $b = 750.00$
 $h = 400.00$
From EC8 A.4.4.3(6), $\rho_f = 2t_f/bw = 0.00270933$

bw = 750.00
effective stress from (A.35), $f_{f,e} = 918.0757$

fy = 0.05192065
af = 0.38744444
b = 400.00
h = 750.00
From EC8 A.4.4.3(6), $p_f = 2t_f/bw = 0.00508$
bw = 400.00
effective stress from (A.35), $f_{f,e} = 870.5244$

R = 40.00
Effective FRP thickness, $t_f = NL \cdot t \cdot \cos(b_1) = 1.016$
 $f_{u,f} = 1055.00$
 $E_f = 64828.00$
 $u_f = 0.015$
 $ase \text{ ((5.4d), TBDY)} = (ase_1 \cdot A_{ext} + ase_2 \cdot A_{int}) / A_{sec} = 0.12601038$
 $ase_1 = 0.12601038$
 $bo_1 = 690.00$
 $ho_1 = 340.00$
 $bi2_1 = 1.1834E+006$
 $ase_2 = \text{Max}(ase_1, ase_2) = 0.12601038$
 $bo_2 = 542.00$
 $ho_2 = 192.00$
 $bi2_2 = 661256.00$

$p_{sh,min} \cdot F_{ywe} = \text{Min}(p_{sh,x} \cdot F_{ywe}, p_{sh,y} \cdot F_{ywe}) = 1.64062$
Expression ((5.4d), TBDY) for $p_{sh,min} \cdot F_{ywe}$ has been multiplied by 0.3 according to 15.7.1.3 for members without earthquake detailing (90° closed stirrups)

$p_{sh,x} \cdot F_{ywe} = p_{sh1} \cdot F_{ywe1} + p_{s2} \cdot F_{ywe2} = 1.64062$
 $ps_1 \text{ (external)} = (A_{sh1} \cdot h_1 / s_1) / A_{sec} = 0.0020944$
 $A_{sh1} = A_{stir_1} \cdot ns_1 = 157.0796$
No stirrups, $ns_1 = 2.00$
 $h_1 = 400.00$
 $ps_2 \text{ (internal)} = (A_{sh2} \cdot h_2 / s_2) / A_{sec} = 0.00026808$
 $A_{sh2} = A_{stir_2} \cdot ns_2 = 100.531$
No stirrups, $ns_2 = 2.00$
 $h_2 = 200.00$

$p_{sh,y} \cdot F_{ywe} = p_{sh1} \cdot F_{ywe1} + p_{s2} \cdot F_{ywe2} = 3.23907$
 $ps_1 \text{ (external)} = (A_{sh1} \cdot h_1 / s_1) / A_{sec} = 0.00392699$
 $A_{sh1} = A_{stir_1} \cdot ns_1 = 157.0796$
No stirrups, $ns_1 = 2.00$
 $h_1 = 750.00$
 $ps_2 \text{ (internal)} = (A_{sh2} \cdot h_2 / s_2) / A_{sec} = 0.00073723$
 $A_{sh2} = A_{stir_2} \cdot ns_2 = 100.531$
No stirrups, $ns_2 = 2.00$
 $h_2 = 550.00$

$A_{sec} = 300000.00$
 $s_1 = 100.00$
 $s_2 = 250.00$
 $f_{ywe1} = 694.45$
 $f_{ywe2} = 694.45$
 $f_{ce} = 33.00$

From ((5.A5), TBDY), TBDY: $cc = 0.00238888$
 $c = \text{confinement factor} = 1.03889$

$y_1 = 0.00140044$
 $sh_1 = 0.0044814$
 $ft_1 = 466.8167$
 $fy_1 = 389.0139$
 $su_1 = 0.00512$

using (30) in Biskinis/Fardis (2013) multiplied with shear_factor
and also multiplied by the shear_factor according to 15.7.1.4, with
Shear_factor = 1.00
 $lo/lo_{u,min} = lb/ld = 0.30$
 $su_1 = 0.4 \cdot esu_{1,nominal} \text{ ((5.5), TBDY)} = 0.032$

From table 5A.1, TBDY: $esu1_nominal = 0.08$,
For calculation of $esu1_nominal$ and $y1, sh1, ft1, fy1$, it is considered
characteristic value $fsy1 = fs1/1.2$, from table 5.1, TBDY.
 $y1, sh1, ft1, fy1$, are also multiplied by $Min(1, 1.25 \cdot (lb/ld)^{2/3})$, from 10.3.5, ASCE 41-17.
with $fs1 = (fs_jacket \cdot Asl_ten_jacket + fs_core \cdot Asl_ten_core) / Asl_ten = 389.0139$
with $Es1 = (Es_jacket \cdot Asl_ten_jacket + Es_core \cdot Asl_ten_core) / Asl_ten = 200000.00$
 $y2 = 0.00140044$
 $sh2 = 0.0044814$
 $ft2 = 466.8167$
 $fy2 = 389.0139$
 $su2 = 0.00512$
using (30) in Biskinis/Fardis (2013) multiplied with shear_factor
and also multiplied by the shear_factor according to 15.7.1.4, with
Shear_factor = 1.00
 $lo/lou, min = lb/lb, min = 0.30$
 $su2 = 0.4 \cdot esu2_nominal ((5.5), TBDY) = 0.032$
From table 5A.1, TBDY: $esu2_nominal = 0.08$,
For calculation of $esu2_nominal$ and $y2, sh2, ft2, fy2$, it is considered
characteristic value $fsy2 = fs2/1.2$, from table 5.1, TBDY.
 $y1, sh1, ft1, fy1$, are also multiplied by $Min(1, 1.25 \cdot (lb/ld)^{2/3})$, from 10.3.5, ASCE 41-17.
with $fs2 = (fs_jacket \cdot Asl_com_jacket + fs_core \cdot Asl_com_core) / Asl_com = 389.0139$
with $Es2 = (Es_jacket \cdot Asl_com_jacket + Es_core \cdot Asl_com_core) / Asl_com = 200000.00$
 $yv = 0.00140044$
 $shv = 0.0044814$
 $ftv = 466.8167$
 $fyv = 389.0139$
 $suv = 0.00512$
using (30) in Biskinis/Fardis (2013) multiplied with shear_factor
and also multiplied by the shear_factor according to 15.7.1.4, with
Shear_factor = 1.00
 $lo/lou, min = lb/ld = 0.30$
 $suv = 0.4 \cdot esuv_nominal ((5.5), TBDY) = 0.032$
From table 5A.1, TBDY: $esuv_nominal = 0.08$,
considering characteristic value $fsyv = fsv/1.2$, from table 5.1, TBDY
For calculation of $esuv_nominal$ and yv, shv, ftv, fyv , it is considered
characteristic value $fsyv = fsv/1.2$, from table 5.1, TBDY.
 $y1, sh1, ft1, fy1$, are also multiplied by $Min(1, 1.25 \cdot (lb/ld)^{2/3})$, from 10.3.5, ASCE 41-17.
with $fsv = (fs_jacket \cdot Asl_mid_jacket + fs_mid \cdot Asl_mid_core) / Asl_mid = 389.0139$
with $Es_v = (Es_jacket \cdot Asl_mid_jacket + Es_mid \cdot Asl_mid_core) / Asl_mid = 200000.00$
 $1 = Asl_ten / (b \cdot d) \cdot (fs1 / fc) = 0.04740567$
 $2 = Asl_com / (b \cdot d) \cdot (fs2 / fc) = 0.04740567$
 $v = Asl_mid / (b \cdot d) \cdot (fsv / fc) = 0.01676222$
and confined core properties:
 $b = 340.00$
 $d = 677.00$
 $d' = 13.00$
 $fcc (5A.2, TBDY) = 34.2833$
 $cc (5A.5, TBDY) = 0.00238888$
 $c = \text{confinement factor} = 1.03889$
 $1 = Asl_ten / (b \cdot d) \cdot (fs1 / fc) = 0.05824278$
 $2 = Asl_com / (b \cdot d) \cdot (fs2 / fc) = 0.05824278$
 $v = Asl_mid / (b \cdot d) \cdot (fsv / fc) = 0.02059413$
Case/Assumption: Unconfined full section - Steel rupture
'satisfies Eq. (4.3)
--->
 $v < vs, y2$ - LHS eq.(4.5) is satisfied
--->
 $su (4.9) = 0.15682678$
 $Mu = MRc (4.14) = 3.7261E+008$
 $u = su (4.1) = 8.5888248E-006$

Calculation of ratio lb/ld

Inadequate Lap Length with $lb/ld = 0.30$

Calculation of Mu1-

Calculation of ultimate curvature μ according to 4.1, Biskinis/Fardis 2013:

$$\mu = 8.5888248E-006$$

$$Mu = 3.7261E+008$$

with full section properties:

$$b = 400.00$$

$$d = 707.00$$

$$d' = 43.00$$

$$v = 0.00118049$$

$$N = 11016.808$$

$$f_c = 33.00$$

$$c_o \text{ (5A.5, TBDY)} = 0.002$$

$$\text{Final value of } \mu: \mu^* = \text{shear_factor} * \text{Max}(\mu, c_o) = 0.01055215$$

The Shear_factor is considered equal to 1 (pure moment strength)

$$\text{From (5.4b), TBDY: } \mu = 0.01055215$$

$$\mu_e \text{ ((5.4c), TBDY)} = a_{se} * \mu_{sh,min} * f_{ywe} / f_{ce} + \text{Min}(\mu_x, \mu_y) = 0.03108301$$

where $\mu = a_f * \mu_f * f_{fe} / f_{ce}$ is accounting for FRP contribution like EC8-part3 A.4.4.3(6)

$$\mu_x = 0.0292036$$

$$a_f = 0.38744444$$

$$b = 750.00$$

$$h = 400.00$$

$$\text{From EC8 A.4.4.3(6), } \mu_f = 2t_f / b_w = 0.00270933$$

$$b_w = 750.00$$

$$\text{effective stress from (A.35), } f_{fe} = 918.0757$$

$$\mu_y = 0.05192065$$

$$a_f = 0.38744444$$

$$b = 400.00$$

$$h = 750.00$$

$$\text{From EC8 A.4.4.3(6), } \mu_f = 2t_f / b_w = 0.00508$$

$$b_w = 400.00$$

$$\text{effective stress from (A.35), } f_{fe} = 870.5244$$

$$R = 40.00$$

$$\text{Effective FRP thickness, } t_f = N L * t * \cos(b_1) = 1.016$$

$$f_{u,f} = 1055.00$$

$$E_f = 64828.00$$

$$\mu_{f} = 0.015$$

$$a_{se} \text{ ((5.4d), TBDY)} = (a_{se1} * A_{ext} + a_{se2} * A_{int}) / A_{sec} = 0.12601038$$

$$a_{se1} = 0.12601038$$

$$b_{o,1} = 690.00$$

$$h_{o,1} = 340.00$$

$$b_{i2,1} = 1.1834E+006$$

$$a_{se2} = \text{Max}(a_{se1}, a_{se2}) = 0.12601038$$

$$b_{o,2} = 542.00$$

$$h_{o,2} = 192.00$$

$$b_{i2,2} = 661256.00$$

$$\mu_{sh,min} * f_{ywe} = \text{Min}(\mu_{sh,x} * f_{ywe}, \mu_{sh,y} * f_{ywe}) = 1.64062$$

Expression ((5.4d), TBDY) for $\mu_{sh,min} * f_{ywe}$ has been multiplied by 0.3 according to 15.7.1.3 for members without earthquake detailing (90° closed stirrups)

$$\mu_{sh,x} * f_{ywe} = \mu_{sh1} * f_{ywe1} + \mu_{sh2} * f_{ywe2} = 1.64062$$

$$\mu_{sh1} \text{ (external)} = (A_{sh1} * h_1 / s_1) / A_{sec} = 0.0020944$$

$$A_{sh1} = A_{stir,1} * n_{s,1} = 157.0796$$

$$\text{No stirrups, } n_{s,1} = 2.00$$

$$h_1 = 400.00$$

$$\mu_{sh2} \text{ (internal)} = (A_{sh2} * h_2 / s_2) / A_{sec} = 0.00026808$$

$$A_{sh2} = A_{stir,2} * n_{s,2} = 100.531$$

$$\text{No stirrups, } n_{s,2} = 2.00$$

$$h_2 = 200.00$$

$psh_y * Fywe = psh1 * Fywe1 + ps2 * Fywe2 = 3.23907$
 $ps1 \text{ (external)} = (Ash1 * h1 / s1) / Asec = 0.00392699$
 $Ash1 = Astir_1 * ns_1 = 157.0796$
 $\text{No stirups, } ns_1 = 2.00$
 $h1 = 750.00$
 $ps2 \text{ (internal)} = (Ash2 * h2 / s2) / Asec = 0.00073723$
 $Ash2 = Astir_2 * ns_2 = 100.531$
 $\text{No stirups, } ns_2 = 2.00$
 $h2 = 550.00$

Asec = 300000.00

s1 = 100.00

s2 = 250.00

fywe1 = 694.45

fywe2 = 694.45

fce = 33.00

From ((5.A.5), TBDY), TBDY: cc = 0.00238888

c = confinement factor = 1.03889

y1 = 0.00140044

sh1 = 0.0044814

ft1 = 466.8167

fy1 = 389.0139

su1 = 0.00512

using (30) in Biskinis/Fardis (2013) multiplied with shear_factor
and also multiplied by the shear_factor according to 15.7.1.4, with
Shear_factor = 1.00

lo/lou,min = lb/ld = 0.30

su1 = 0.4*esu1_nominal ((5.5), TBDY) = 0.032

From table 5A.1, TBDY: esu1_nominal = 0.08,

For calculation of esu1_nominal and y1, sh1,ft1,fy1, it is considered
characteristic value fsy1 = fs1/1.2, from table 5.1, TBDY.

y1, sh1,ft1,fy1, are also multiplied by Min(1,1.25*(lb/ld)^2/3), from 10.3.5, ASCE 41-17.

with fs1 = (fs,jacket*Asl,ten,jacket + fs,core*Asl,ten,core)/Asl,ten = 389.0139

with Es1 = (Es,jacket*Asl,ten,jacket + Es,core*Asl,ten,core)/Asl,ten = 200000.00

y2 = 0.00140044

sh2 = 0.0044814

ft2 = 466.8167

fy2 = 389.0139

su2 = 0.00512

using (30) in Biskinis/Fardis (2013) multiplied with shear_factor
and also multiplied by the shear_factor according to 15.7.1.4, with
Shear_factor = 1.00

lo/lou,min = lb/lb,min = 0.30

su2 = 0.4*esu2_nominal ((5.5), TBDY) = 0.032

From table 5A.1, TBDY: esu2_nominal = 0.08,

For calculation of esu2_nominal and y2, sh2,ft2,fy2, it is considered
characteristic value fsy2 = fs2/1.2, from table 5.1, TBDY.

y1, sh1,ft1,fy1, are also multiplied by Min(1,1.25*(lb/ld)^2/3), from 10.3.5, ASCE 41-17.

with fs2 = (fs,jacket*Asl,com,jacket + fs,core*Asl,com,core)/Asl,com = 389.0139

with Es2 = (Es,jacket*Asl,com,jacket + Es,core*Asl,com,core)/Asl,com = 200000.00

yv = 0.00140044

shv = 0.0044814

ftv = 466.8167

fyv = 389.0139

suv = 0.00512

using (30) in Biskinis/Fardis (2013) multiplied with shear_factor
and also multiplied by the shear_factor according to 15.7.1.4, with
Shear_factor = 1.00

lo/lou,min = lb/ld = 0.30

suv = 0.4*esuv_nominal ((5.5), TBDY) = 0.032

From table 5A.1, TBDY: esuv_nominal = 0.08,

considering characteristic value fsyv = fsv/1.2, from table 5.1, TBDY

For calculation of esuv_nominal and yv, shv,ftv,fyv, it is considered
characteristic value fsyv = fsv/1.2, from table 5.1, TBDY.

y1, sh1,ft1,fy1, are also multiplied by Min(1,1.25*(lb/ld)^2/3), from 10.3.5, ASCE 41-17.

with fsv = (fs,jacket*Asl,mid,jacket + fs,mid*Asl,mid,core)/Asl,mid = 389.0139

with Esv = (Es,jacket*Asl,mid,jacket + Es,mid*Asl,mid,core)/Asl,mid = 200000.00

$$1 = A_{sl,ten}/(b*d)*(f_{s1}/f_c) = 0.04740567$$

$$2 = A_{sl,com}/(b*d)*(f_{s2}/f_c) = 0.04740567$$

$$v = A_{sl,mid}/(b*d)*(f_{sv}/f_c) = 0.01676222$$

and confined core properties:

$$b = 340.00$$

$$d = 677.00$$

$$d' = 13.00$$

$$f_{cc} (5A.2, TBDY) = 34.2833$$

$$cc (5A.5, TBDY) = 0.00238888$$

$$c = \text{confinement factor} = 1.03889$$

$$1 = A_{sl,ten}/(b*d)*(f_{s1}/f_c) = 0.05824278$$

$$2 = A_{sl,com}/(b*d)*(f_{s2}/f_c) = 0.05824278$$

$$v = A_{sl,mid}/(b*d)*(f_{sv}/f_c) = 0.02059413$$

Case/Assumption: Unconfined full section - Steel rupture

' satisfies Eq. (4.3)

--->

$v < v_{s,y2}$ - LHS eq.(4.5) is satisfied

--->

$$su (4.9) = 0.15682678$$

$$\mu_u = M_{Rc} (4.14) = 3.7261E+008$$

$$u = su (4.1) = 8.5888248E-006$$

Calculation of ratio l_b/l_d

Inadequate Lap Length with $l_b/l_d = 0.30$

Calculation of μ_{u2+}

Calculation of ultimate curvature μ_u according to 4.1, Biskinis/Fardis 2013:

$$u = 8.5888248E-006$$

$$\mu_u = 3.7261E+008$$

with full section properties:

$$b = 400.00$$

$$d = 707.00$$

$$d' = 43.00$$

$$v = 0.00118049$$

$$N = 11016.808$$

$$f_c = 33.00$$

$$cc (5A.5, TBDY) = 0.002$$

$$\text{Final value of } cu: cu^* = \text{shear_factor} * \text{Max}(cu, cc) = 0.01055215$$

The Shear_factor is considered equal to 1 (pure moment strength)

$$\text{From (5.4b), TBDY: } cu = 0.01055215$$

$$w_e ((5.4c), TBDY) = a_{se} * sh_{min} * f_{ywe}/f_{ce} + \text{Min}(f_x, f_y) = 0.03108301$$

where $f = a_f * p_f * f_{fe}/f_{ce}$ is accounting for FRP contribution like EC8-part3 A.4.4.3(6)

$$f_x = 0.0292036$$

$$a_f = 0.38744444$$

$$b = 750.00$$

$$h = 400.00$$

$$\text{From EC8 A.4.4.3(6), } p_f = 2t_f/bw = 0.00270933$$

$$bw = 750.00$$

$$\text{effective stress from (A.35), } f_{fe} = 918.0757$$

$$f_y = 0.05192065$$

$$a_f = 0.38744444$$

$$b = 400.00$$

$$h = 750.00$$

$$\text{From EC8 A.4.4.3(6), } p_f = 2t_f/bw = 0.00508$$

$$bw = 400.00$$

$$\text{effective stress from (A.35), } f_{fe} = 870.5244$$

$R = 40.00$
 Effective FRP thickness, $t_f = NL * t * \cos(b_1) = 1.016$
 $f_{u,f} = 1055.00$
 $E_f = 64828.00$
 $u_{,f} = 0.015$
 $ase((5.4d), TBDY) = (ase_1 * A_{ext} + ase_2 * A_{int}) / A_{sec} = 0.12601038$
 $ase_1 = 0.12601038$
 $bo_1 = 690.00$
 $ho_1 = 340.00$
 $bi2_1 = 1.1834E+006$
 $ase_2 = \max(ase_1, ase_2) = 0.12601038$
 $bo_2 = 542.00$
 $ho_2 = 192.00$
 $bi2_2 = 661256.00$
 $psh_{,min} * F_{ywe} = \min(psh_{,x} * F_{ywe}, psh_{,y} * F_{ywe}) = 1.64062$
 Expression ((5.4d), TBDY) for $psh_{,min} * F_{ywe}$ has been multiplied by 0.3 according to 15.7.1.3 for members without earthquake detailing (90° closed stirrups)

$psh_{,x} * F_{ywe} = psh_1 * F_{ywe1} + ps_2 * F_{ywe2} = 1.64062$
 $ps_1 \text{ (external)} = (Ash_1 * h_1 / s_1) / A_{sec} = 0.0020944$
 $Ash_1 = Astir_1 * ns_1 = 157.0796$
 No stirrups, $ns_1 = 2.00$
 $h_1 = 400.00$
 $ps_2 \text{ (internal)} = (Ash_2 * h_2 / s_2) / A_{sec} = 0.00026808$
 $Ash_2 = Astir_2 * ns_2 = 100.531$
 No stirrups, $ns_2 = 2.00$
 $h_2 = 200.00$

$psh_{,y} * F_{ywe} = psh_1 * F_{ywe1} + ps_2 * F_{ywe2} = 3.23907$
 $ps_1 \text{ (external)} = (Ash_1 * h_1 / s_1) / A_{sec} = 0.00392699$
 $Ash_1 = Astir_1 * ns_1 = 157.0796$
 No stirrups, $ns_1 = 2.00$
 $h_1 = 750.00$
 $ps_2 \text{ (internal)} = (Ash_2 * h_2 / s_2) / A_{sec} = 0.00073723$
 $Ash_2 = Astir_2 * ns_2 = 100.531$
 No stirrups, $ns_2 = 2.00$
 $h_2 = 550.00$

$A_{sec} = 300000.00$
 $s_1 = 100.00$
 $s_2 = 250.00$
 $fy_{we1} = 694.45$
 $fy_{we2} = 694.45$
 $f_{ce} = 33.00$

From ((5.A5), TBDY), TBDY: $cc = 0.00238888$
 $c = \text{confinement factor} = 1.03889$

$y_1 = 0.00140044$
 $sh_1 = 0.0044814$
 $ft_1 = 466.8167$
 $fy_1 = 389.0139$
 $su_1 = 0.00512$

using (30) in Biskinis/Fardis (2013) multiplied with shear_factor
 and also multiplied by the shear_factor according to 15.7.1.4, with
 $Shear_factor = 1.00$

$lo/lo_{u,min} = lb/ld = 0.30$

$su_1 = 0.4 * esu_{1,nominal}((5.5), TBDY) = 0.032$

From table 5A.1, TBDY: $esu_{1,nominal} = 0.08$

For calculation of $esu_{1,nominal}$ and y_1, sh_1, ft_1, fy_1 , it is considered
 characteristic value $fsy_1 = fs_1 / 1.2$, from table 5.1, TBDY.

y_1, sh_1, ft_1, fy_1 , are also multiplied by $\min(1, 1.25 * (lb/ld)^{2/3})$, from 10.3.5, ASCE 41-17.

with $fs_1 = (fs_{jacket} * A_{sl,ten,jacket} + fs_{core} * A_{sl,ten,core}) / A_{sl,ten} = 389.0139$

with $Es_1 = (Es_{jacket} * A_{sl,ten,jacket} + Es_{core} * A_{sl,ten,core}) / A_{sl,ten} = 200000.00$

$y_2 = 0.00140044$
 $sh_2 = 0.0044814$
 $ft_2 = 466.8167$
 $fy_2 = 389.0139$
 $su_2 = 0.00512$

using (30) in Biskinis/Fardis (2013) multiplied with shear_factor
and also multiplied by the shear_factor according to 15.7.1.4, with
Shear_factor = 1.00
 $l_o/l_{ou,min} = l_b/l_{b,min} = 0.30$
 $su_2 = 0.4 * esu_{2,nominal} ((5.5), TBDY) = 0.032$
From table 5A.1, TBDY: $esu_{2,nominal} = 0.08$,
For calculation of $esu_{2,nominal}$ and y_2, sh_2, ft_2, fy_2 , it is considered
characteristic value $fsy_2 = fs_2/1.2$, from table 5.1, TBDY.
 y_1, sh_1, ft_1, fy_1 , are also multiplied by $Min(1, 1.25 * (l_b/l_d)^{2/3})$, from 10.3.5, ASCE 41-17.
with $fs_2 = (fs_{jacket} * Asl_{com,jacket} + fs_{core} * Asl_{com,core}) / Asl_{com} = 389.0139$
with $Es_2 = (Es_{jacket} * Asl_{com,jacket} + Es_{core} * Asl_{com,core}) / Asl_{com} = 200000.00$
 $y_v = 0.00140044$
 $sh_v = 0.0044814$
 $ft_v = 466.8167$
 $fy_v = 389.0139$
 $suv = 0.00512$
using (30) in Biskinis/Fardis (2013) multiplied with shear_factor
and also multiplied by the shear_factor according to 15.7.1.4, with
Shear_factor = 1.00
 $l_o/l_{ou,min} = l_b/l_d = 0.30$
 $suv = 0.4 * esuv_{nominal} ((5.5), TBDY) = 0.032$
From table 5A.1, TBDY: $esuv_{nominal} = 0.08$,
considering characteristic value $fsyv = fsv/1.2$, from table 5.1, TBDY
For calculation of $esuv_{nominal}$ and y_v, sh_v, ft_v, fy_v , it is considered
characteristic value $fsyv = fsv/1.2$, from table 5.1, TBDY.
 y_1, sh_1, ft_1, fy_1 , are also multiplied by $Min(1, 1.25 * (l_b/l_d)^{2/3})$, from 10.3.5, ASCE 41-17.
with $fsv = (fs_{jacket} * Asl_{mid,jacket} + fs_{mid} * Asl_{mid,core}) / Asl_{mid} = 389.0139$
with $Es_v = (Es_{jacket} * Asl_{mid,jacket} + Es_{mid} * Asl_{mid,core}) / Asl_{mid} = 200000.00$
 $1 = Asl_{ten} / (b * d) * (fs_1 / fc) = 0.04740567$
 $2 = Asl_{com} / (b * d) * (fs_2 / fc) = 0.04740567$
 $v = Asl_{mid} / (b * d) * (fsv / fc) = 0.01676222$
and confined core properties:
 $b = 340.00$
 $d = 677.00$
 $d' = 13.00$
 $fcc (5A.2, TBDY) = 34.2833$
 $cc (5A.5, TBDY) = 0.00238888$
 $c = \text{confinement factor} = 1.03889$
 $1 = Asl_{ten} / (b * d) * (fs_1 / fc) = 0.05824278$
 $2 = Asl_{com} / (b * d) * (fs_2 / fc) = 0.05824278$
 $v = Asl_{mid} / (b * d) * (fsv / fc) = 0.02059413$
Case/Assumption: Unconfined full section - Steel rupture
' satisfies Eq. (4.3)
--->
 $v < v_{s,y_2}$ - LHS eq.(4.5) is satisfied
--->
 $su (4.9) = 0.15682678$
 $Mu = MRc (4.14) = 3.7261E+008$
 $u = su (4.1) = 8.5888248E-006$

Calculation of ratio l_b/l_d

Inadequate Lap Length with $l_b/l_d = 0.30$

Calculation of Mu_2 -

Calculation of ultimate curvature u according to 4.1, Biskinis/Fardis 2013:

$u = 8.5888248E-006$
 $Mu = 3.7261E+008$

with full section properties:
 $b = 400.00$

$d = 707.00$
 $d' = 43.00$
 $v = 0.00118049$
 $N = 11016.808$
 $f_c = 33.00$
 $\alpha (5A.5, TBDY) = 0.002$
 Final value of α : $\alpha^* = \text{shear_factor} * \text{Max}(\alpha, \alpha_c) = 0.01055215$
 The Shear_factor is considered equal to 1 (pure moment strength)
 From (5.4b), TBDY: $\alpha = 0.01055215$
 $\alpha_e ((5.4c), TBDY) = \alpha * \text{sh}_{\min} * f_{ywe} / f_{ce} + \text{Min}(\alpha_x, \alpha_y) = 0.03108301$
 where $\alpha = \alpha^* \alpha_e / f_{ce}$ is accounting for FRP contribution like EC8-part3 A.4.4.3(6)

$\alpha_x = 0.0292036$
 $\alpha_e = 0.38744444$
 $b = 750.00$
 $h = 400.00$
 From EC8 A.4.4.3(6), $\alpha_e = 2t_f / b_w = 0.00270933$
 $b_w = 750.00$
 effective stress from (A.35), $f_{fe} = 918.0757$

$\alpha_y = 0.05192065$
 $\alpha_e = 0.38744444$
 $b = 400.00$
 $h = 750.00$
 From EC8 A.4.4.3(6), $\alpha_e = 2t_f / b_w = 0.00508$
 $b_w = 400.00$
 effective stress from (A.35), $f_{fe} = 870.5244$

$R = 40.00$
 Effective FRP thickness, $t_f = N L^* t \cos(b_1) = 1.016$
 $f_{u,f} = 1055.00$
 $E_f = 64828.00$
 $u_{,f} = 0.015$
 $\alpha_{se} ((5.4d), TBDY) = (\alpha_{se1} A_{ext} + \alpha_{se2} A_{int}) / A_{sec} = 0.12601038$
 $\alpha_{se1} = 0.12601038$
 $b_{o,1} = 690.00$
 $h_{o,1} = 340.00$
 $b_{i2,1} = 1.1834E+006$
 $\alpha_{se2} = \text{Max}(\alpha_{se1}, \alpha_{se2}) = 0.12601038$
 $b_{o,2} = 542.00$
 $h_{o,2} = 192.00$
 $b_{i2,2} = 661256.00$

$p_{sh, \min} * F_{ywe} = \text{Min}(p_{sh,x} * F_{ywe}, p_{sh,y} * F_{ywe}) = 1.64062$
 Expression ((5.4d), TBDY) for $p_{sh, \min} * F_{ywe}$ has been multiplied by 0.3 according to 15.7.1.3 for members without earthquake detailing (90° closed stirrups)

$p_{sh,x} * F_{ywe} = p_{sh1} * F_{ywe1} + p_{s2} * F_{ywe2} = 1.64062$
 $p_{s1} \text{ (external)} = (A_{sh1} * h_1 / s_1) / A_{sec} = 0.0020944$
 $A_{sh1} = A_{stir,1} * n_{s,1} = 157.0796$
 No stirrups, $n_{s,1} = 2.00$
 $h_1 = 400.00$
 $p_{s2} \text{ (internal)} = (A_{sh2} * h_2 / s_2) / A_{sec} = 0.00026808$
 $A_{sh2} = A_{stir,2} * n_{s,2} = 100.531$
 No stirrups, $n_{s,2} = 2.00$
 $h_2 = 200.00$

$p_{sh,y} * F_{ywe} = p_{sh1} * F_{ywe1} + p_{s2} * F_{ywe2} = 3.23907$
 $p_{s1} \text{ (external)} = (A_{sh1} * h_1 / s_1) / A_{sec} = 0.00392699$
 $A_{sh1} = A_{stir,1} * n_{s,1} = 157.0796$
 No stirrups, $n_{s,1} = 2.00$
 $h_1 = 750.00$
 $p_{s2} \text{ (internal)} = (A_{sh2} * h_2 / s_2) / A_{sec} = 0.00073723$
 $A_{sh2} = A_{stir,2} * n_{s,2} = 100.531$
 No stirrups, $n_{s,2} = 2.00$
 $h_2 = 550.00$

$A_{sec} = 300000.00$

$s1 = 100.00$
 $s2 = 250.00$
 $fy_{we1} = 694.45$
 $fy_{we2} = 694.45$
 $f_{ce} = 33.00$
 From ((5.A.5), TBDY), TBDY: $cc = 0.00238888$
 $c = \text{confinement factor} = 1.03889$
 $y1 = 0.00140044$
 $sh1 = 0.0044814$
 $ft1 = 466.8167$
 $fy1 = 389.0139$
 $su1 = 0.00512$
 using (30) in Biskinis/Fardis (2013) multiplied with shear_factor
 and also multiplied by the shear_factor according to 15.7.1.4, with
 $\text{Shear_factor} = 1.00$
 $lo/lou, \min = lb/ld = 0.30$
 $su1 = 0.4 * esu1_nominal ((5.5), TBDY) = 0.032$
 From table 5A.1, TBDY: $esu1_nominal = 0.08$,
 For calculation of $esu1_nominal$ and $y1, sh1, ft1, fy1$, it is considered
 characteristic value $fsy1 = fs1/1.2$, from table 5.1, TBDY.
 $y1, sh1, ft1, fy1$, are also multiplied by $\text{Min}(1, 1.25 * (lb/ld)^{2/3})$, from 10.3.5, ASCE 41-17.
 with $fs1 = (fs_{jacket} * A_{sl,ten,jacket} + fs_{core} * A_{sl,ten,core}) / A_{sl,ten} = 389.0139$
 with $Es1 = (Es_{jacket} * A_{sl,ten,jacket} + Es_{core} * A_{sl,ten,core}) / A_{sl,ten} = 200000.00$
 $y2 = 0.00140044$
 $sh2 = 0.0044814$
 $ft2 = 466.8167$
 $fy2 = 389.0139$
 $su2 = 0.00512$
 using (30) in Biskinis/Fardis (2013) multiplied with shear_factor
 and also multiplied by the shear_factor according to 15.7.1.4, with
 $\text{Shear_factor} = 1.00$
 $lo/lou, \min = lb/lb, \min = 0.30$
 $su2 = 0.4 * esu2_nominal ((5.5), TBDY) = 0.032$
 From table 5A.1, TBDY: $esu2_nominal = 0.08$,
 For calculation of $esu2_nominal$ and $y2, sh2, ft2, fy2$, it is considered
 characteristic value $fsy2 = fs2/1.2$, from table 5.1, TBDY.
 $y1, sh1, ft1, fy1$, are also multiplied by $\text{Min}(1, 1.25 * (lb/ld)^{2/3})$, from 10.3.5, ASCE 41-17.
 with $fs2 = (fs_{jacket} * A_{sl,com,jacket} + fs_{core} * A_{sl,com,core}) / A_{sl,com} = 389.0139$
 with $Es2 = (Es_{jacket} * A_{sl,com,jacket} + Es_{core} * A_{sl,com,core}) / A_{sl,com} = 200000.00$
 $yv = 0.00140044$
 $shv = 0.0044814$
 $ftv = 466.8167$
 $fyv = 389.0139$
 $suv = 0.00512$
 using (30) in Biskinis/Fardis (2013) multiplied with shear_factor
 and also multiplied by the shear_factor according to 15.7.1.4, with
 $\text{Shear_factor} = 1.00$
 $lo/lou, \min = lb/ld = 0.30$
 $suv = 0.4 * esuv_nominal ((5.5), TBDY) = 0.032$
 From table 5A.1, TBDY: $esuv_nominal = 0.08$,
 considering characteristic value $fsyv = fsv/1.2$, from table 5.1, TBDY
 For calculation of $esuv_nominal$ and yv, shv, ftv, fyv , it is considered
 characteristic value $fsyv = fsv/1.2$, from table 5.1, TBDY.
 $y1, sh1, ft1, fy1$, are also multiplied by $\text{Min}(1, 1.25 * (lb/ld)^{2/3})$, from 10.3.5, ASCE 41-17.
 with $fsv = (fs_{jacket} * A_{sl,mid,jacket} + fs_{mid} * A_{sl,mid,core}) / A_{sl,mid} = 389.0139$
 with $Es_v = (Es_{jacket} * A_{sl,mid,jacket} + Es_{mid} * A_{sl,mid,core}) / A_{sl,mid} = 200000.00$
 $1 = A_{sl,ten} / (b * d) * (fs1 / f_c) = 0.04740567$
 $2 = A_{sl,com} / (b * d) * (fs2 / f_c) = 0.04740567$
 $v = A_{sl,mid} / (b * d) * (fsv / f_c) = 0.01676222$
 and confined core properties:
 $b = 340.00$
 $d = 677.00$
 $d' = 13.00$
 $f_{cc} (5A.2, TBDY) = 34.2833$
 $cc (5A.5, TBDY) = 0.00238888$
 $c = \text{confinement factor} = 1.03889$
 $1 = A_{sl,ten} / (b * d) * (fs1 / f_c) = 0.05824278$

$$2 = A_{sl,com}/(b*d)*(f_s2/f_c) = 0.05824278$$

$$v = A_{sl,mid}/(b*d)*(f_{sv}/f_c) = 0.02059413$$

Case/Assumption: Unconfined full section - Steel rupture

' satisfies Eq. (4.3)

---->

$v < v_{s,y2}$ - LHS eq.(4.5) is satisfied

---->

$$s_u(4.9) = 0.15682678$$

$$M_u = M_{Rc}(4.14) = 3.7261E+008$$

$$u = s_u(4.1) = 8.5888248E-006$$

Calculation of ratio l_b/l_d

Inadequate Lap Length with $l_b/l_d = 0.30$

Calculation of Shear Strength $V_r = \min(V_{r1}, V_{r2}) = 1.2627E+006$

Calculation of Shear Strength at edge 1, $V_{r1} = 1.2627E+006$

$V_{r1} = V_{Col}((10.3), ASCE 41-17) = k_{nl} * V_{Col0}$

$$V_{Col0} = 1.2627E+006$$

$k_{nl} = 1$ (zero step-static loading)

NOTE: In expression (10-3) ' $V_s = A_v * f_y * d / s$ ' is replaced by ' $V_{s+} = f * V_f$ ' where V_f is the contribution of FRPs (11.3), ACI 440).

= 1 (normal-weight concrete)

Mean concrete strength: $f'_c = (f'_{c,jacket} * Area_{jacket} + f'_{c,core} * Area_{core}) / Area_{section} = 33.00$, but $f_c^{0.5} \leq 8.3$ MPa (22.5.3.1, ACI 318-14)

$$M/Vd = 2.00$$

$$M_u = 9.0845083E-012$$

$$V_u = 6.9006070E-031$$

$$d = 0.8 * h = 600.00$$

$$N_u = 11016.808$$

$$A_g = 300000.00$$

$$\text{From (11.5.4.8), ACI 318-14: } V_s = V_{s1} + V_{s2} = 621900.694$$

where:

$V_{s1} = 523602.964$ is calculated for jacket, with:

$$d = 600.00$$

$$A_v = 157079.633$$

$$f_y = 555.56$$

$$s = 100.00$$

V_{s1} is multiplied by $Col1 = 1.00$

$$s/d = 0.16666667$$

$V_{s2} = 98297.73$ is calculated for core, with:

$$d = 440.00$$

$$A_v = 100530.965$$

$$f_y = 555.56$$

$$s = 250.00$$

V_{s2} is multiplied by $Col2 = 1.00$

$$s/d = 0.56818182$$

$$V_f((11-3)-(11.4), ACI 440) = 372533.843$$

$f = 0.95$, for fully-wrapped sections

$w_f/sf = 1$ (FRP strips adjacent to one another).

In (11.3) $\sin + \cos$ is replaced with $(\cot + \cot a) \sin a$ which is more a generalised expression,

where α is the angle of the crack direction (see KANEPE).

This later relation, considered as a function $V_f(\alpha)$, is implemented for every different fiber orientation α_i , as well as for 2 crack directions, $\alpha = 45^\circ$ and $\alpha = -45^\circ$ to take into consideration the cyclic seismic loading.

orientation 1: $\alpha = b1 + 90^\circ = 90.00$

$V_f = \min(|V_f(45, \alpha)|, |V_f(-45, \alpha)|)$, with:

total thickness per orientation, $t_{f1} = N_L * t / N_{oDir} = 1.016$

$$d_{fv} = d \text{ (figure 11.2, ACI 440)} = 707.00$$

$$f_{fe}((11-5), ACI 440) = 259.312$$

$$E_f = 64828.00$$

$f_e = 0.004$, from (11.6a), ACI 440
 with $f_u = 0.01$
 From (11-11), ACI 440: $V_s + V_f \leq 915872.391$
 $bw = 400.00$

Calculation of Shear Strength at edge 2, $V_{r2} = 1.2627E+006$
 $V_{r2} = V_{Col} ((10.3), ASCE 41-17) = knl * V_{Col0}$
 $V_{Col0} = 1.2627E+006$
 $knl = 1$ (zero step-static loading)

NOTE: In expression (10-3) ' $V_s = A_v * f_y * d / s$ ' is replaced by ' $V_s + f * V_f$ '
 where V_f is the contribution of FRPs (11.3), ACI 440).

$= 1$ (normal-weight concrete)
 Mean concrete strength: $f_c' = (f_c'_{jacket} * Area_{jacket} + f_c'_{core} * Area_{core}) / Area_{section} = 33.00$, but $f_c'^{0.5} \leq 8.3$
 MPa (22.5.3.1, ACI 318-14)
 $M/Vd = 2.00$
 $\mu_u = 9.0845083E-012$
 $V_u = 6.9006070E-031$
 $d = 0.8 * h = 600.00$
 $N_u = 11016.808$
 $A_g = 300000.00$
 From (11.5.4.8), ACI 318-14: $V_s = V_{s1} + V_{s2} = 621900.694$
 where:
 $V_{s1} = 523602.964$ is calculated for jacket, with:
 $d = 600.00$
 $A_v = 157079.633$
 $f_y = 555.56$
 $s = 100.00$
 V_{s1} is multiplied by $Col1 = 1.00$
 $s/d = 0.16666667$
 $V_{s2} = 98297.73$ is calculated for core, with:
 $d = 440.00$
 $A_v = 100530.965$
 $f_y = 555.56$
 $s = 250.00$
 V_{s2} is multiplied by $Col2 = 1.00$
 $s/d = 0.56818182$
 $V_f ((11-3)-(11.4), ACI 440) = 372533.843$
 $f = 0.95$, for fully-wrapped sections
 $w_f/s_f = 1$ (FRP strips adjacent to one another).
 In (11.3) $\sin + \cos$ is replaced with $(\cot + \cot a) \sin a$ which is more a generalised expression,
 where a is the angle of the crack direction (see KANEPE).
 This later relation, considered as a function $V_f(,)$, is implemented for every different fiber orientation a_i ,
 as well as for 2 crack directions, $a = 45^\circ$ and $a = -45^\circ$ to take into consideration the cyclic seismic loading.
 orientation 1: $a_1 = b_1 + 90^\circ = 90.00$
 $V_f = \text{Min}(|V_f(45, 1)|, |V_f(-45, a_1)|)$, with:
 total thickness per orientation, $t_{f1} = NL * t / NoDir = 1.016$
 $d_{fv} = d$ (figure 11.2, ACI 440) = 707.00
 $f_{fe} ((11-5), ACI 440) = 259.312$
 $E_f = 64828.00$
 $f_e = 0.004$, from (11.6a), ACI 440
 with $f_u = 0.01$
 From (11-11), ACI 440: $V_s + V_f \leq 915872.391$
 $bw = 400.00$

End Of Calculation of Shear Capacity ratio for element: column JC1 of floor 1
 At local axis: 2

Start Of Calculation of Chord Rotation Capacity for element: column JC1 of floor 1
 At local axis: 3
 Integration Section: (a)

Section Type: rcjrs

Constant Properties

Knowledge Factor, $\gamma = 1.00$

Chord Rotation is generally considered as Deformation-Controlled Action according to Table C7-1, ASCE 41-17.

Mean strengths are used for Deformation-Controlled Actions according to 7.5.1.3, ASCE 41-17

Consequently:

Jacket

New material of Secondary Member: Concrete Strength, $f_c = f_{cm} = 33.00$

New material of Secondary Member: Steel Strength, $f_s = f_{sm} = 555.56$

Concrete Elasticity, $E_c = 26999.444$

Steel Elasticity, $E_s = 200000.00$

Existing Column

New material of Secondary Member: Concrete Strength, $f_c = f_{cm} = 33.00$

New material of Secondary Member: Steel Strength, $f_s = f_{sm} = 555.56$

Concrete Elasticity, $E_c = 26999.444$

Steel Elasticity, $E_s = 200000.00$

External Height, $H = 400.00$

External Width, $W = 750.00$

Internal Height, $H = 200.00$

Internal Width, $W = 550.00$

Cover Thickness, $c = 25.00$

Element Length, $L = 3000.00$

Secondary Member

Ribbed Bars

Ductile Steel

Without Detailing for Earthquake Resistance (including stirrups not closed at 135°)

Longitudinal Bars With Ends Lapped Starting at the End Sections

Inadequate Lap Length with $l_b/l_d = 0.30$

FRP Wrapping Data

Type: Carbon

Cured laminate properties (design values)

Thickness, $t = 1.016$

Tensile Strength, $f_{fu} = 1055.00$

Tensile Modulus, $E_f = 64828.00$

Elongation, $ε_{fu} = 0.01$

Number of directions, $N_{oDir} = 1$

Fiber orientations, $bi: 0.00^\circ$

Number of layers, $N_L = 1$

Radius of rounding corners, $R = 40.00$

Stepwise Properties

Bending Moment, $M = -1.0982E+007$

Shear Force, $V_2 = -3112.504$

Shear Force, $V_3 = 3.1448890E-014$

Axial Force, $F = -15946.81$

Longitudinal Reinforcement Area Distribution (in 2 divisions)

-Tension: $As_t = 0.00$

-Compression: $As_c = 2676.637$

Longitudinal Reinforcement Area Distribution (in 3 divisions)

-Tension: $As_{t,ten} = 1137.257$

-Compression: $As_{l,com} = 1137.257$

-Middle: $As_{l,mid} = 402.1239$

Longitudinal External Reinforcement Area Distribution (in 3 divisions)

-Tension: $As_{l,ten,jacket} = 829.3805$

-Compression: $As_{l,com,jacket} = 829.3805$

-Middle: $As_{l,mid,jacket} = 402.1239$

Longitudinal Internal Reinforcement Area Distribution (in 3 divisions)

-Tension: $As_{l,ten,core} = 307.8761$

-Compression: $As_{l,com,core} = 307.8761$

-Middle: $As_{l,mid,core} = 0.00$

Mean Diameter of Tension Reinforcement, $Db_L = 16.80$

New component: From table 7-7, ASCE 41_17: Final chord rotation Capacity $u_R = 1.0^*$ $u = 0.0027111$
 $u = y + p = 0.0027111$

- Calculation of y -

$y = (M_y * L_s / 3) / E_{eff} = 0.0027111$ ((4.29), Biskinis Phd))
 $M_y = 2.6257E+008$
 $L_s = M/V$ (with $L_s > 0.1 * L$ and $L_s < 2 * L$) = 3528.22
From table 10.5, ASCE 41_17: $E_{eff} = factor * E_c * I_g = 1.1390E+014$
 $factor = 0.30$
 $A_g = 300000.00$
Mean concrete strength: $f_c' = (f_c'_{jacket} * Area_{jacket} + f_c'_{core} * Area_{core}) / Area_{section} = 33.00$
 $N = 15946.81$
 $E_c * I_g = E_{c,jacket} * I_{g,jacket} + E_{c,core} * I_{g,core} = 3.7968E+014$

Calculation of Yielding Moment M_y

Calculation of y and M_y according to Annex 7 -

$y = \min(y_{ten}, y_{com})$
 $y_{ten} = 2.8044125E-006$
with ((10.1), ASCE 41-17) $f_y = \min(f_y, 1.25 * f_y * (l_b / d)^{2/3}) = 311.2112$
 $d = 707.00$
 $y = 0.21519123$
 $A = 0.00964596$
 $B = 0.0052014$
with $p_t = 0.00402142$
 $p_c = 0.00402142$
 $p_v = 0.00142194$
 $N = 15946.81$
 $b = 400.00$
 $" = 0.06082037$
 $y_{comp} = 1.4792426E-005$
with $f_c' (12.3, (ACI 440)) = 33.28528$
 $f_c = 33.00$
 $f_l = 0.61990822$
 $b = 400.00$
 $h = 750.00$
 $A_g = 300000.00$
From (12.9), ACI 440: $k_a = 0.14679369$
 $g = p_t + p_c + p_v = 0.00946477$
 $r_c = 40.00$
 $A_e / A_c = 0.51607158$
Effective FRP thickness, $t_f = N L * t * \cos(b_1) = 1.016$
effective strain from (12.5) and (12.12), $\epsilon_{fe} = 0.004$
 $f_u = 0.01$
 $E_f = 64828.00$
 $E_c = 26999.444$
 $y = 0.21218324$
 $A = 0.00933771$
 $B = 0.00502021$
with $E_s = 200000.00$

Calculation of ratio l_b / d

Inadequate Lap Length with $l_b / d = 0.30$

- Calculation of p -

From table 10-8: $p = 0.00$

with:

- Columns controlled by inadequate development or splicing along the clear height because $l_b/l_d < 1$

shear control ratio $V_{yE}/V_{CoIE} = 0.19671905$

$d = d_{\text{external}} = 707.00$

$s = s_{\text{external}} = 0.00$

$t = s_1 + s_2 + 2 \cdot t_f/bw \cdot (f_{fe}/f_s) = 0.00703535$

jacket: $s_1 = A_{v1} \cdot h_1 / (s_1 \cdot A_g) = 0.00392699$

$A_{v1} = 157.0796$, is the total area of all stirrups parallel to loading (shear) direction

$h_1 = 750.00$

$s_1 = 100.00$

core: $s_2 = A_{v2} \cdot h_2 / (s_2 \cdot A_g) = 0.00073723$

$A_{v2} = 100.531$, is the total area of all stirrups parallel to loading (shear) direction

$h_2 = 550.00$

$s_2 = 250.00$

The term $2 \cdot t_f/bw \cdot (f_{fe}/f_s)$ is implemented to account for FRP contribution

where $f = 2 \cdot t_f/bw$ is FRP ratio (EC8 - 3, A.4.4.3(6)) and f_{fe}/f_s normalises f to steel strength

All these variables have already been given in Shear control ratio calculation.

For the normalisation f_s of jacket is used.

$NUD = 15946.81$

$A_g = 300000.00$

$f_{cE} = (f_{c_jacket} \cdot \text{Area_jacket} + f_{c_core} \cdot \text{Area_core}) / \text{section_area} = 33.00$

$f_{yIE} = (f_{y_ext_Long_Reinf} \cdot \text{Area_ext_Long_Reinf} + f_{y_int_Long_Reinf} \cdot \text{Area_int_Long_Reinf}) / \text{Area_Tot_Long_Rein} = 555.56$

$f_{yIE} = (f_{y_ext_Trans_Reinf} \cdot s_1 + f_{y_int_Trans_Reinf} \cdot s_2) / (s_1 + s_2) = 555.56$

$p_l = \text{Area_Tot_Long_Rein} / (b \cdot d) = 0.00946477$

$b = 400.00$

$d = 707.00$

$f_{cE} = 33.00$

End Of Calculation of Chord Rotation Capacity for element: column JC1 of floor 1

At local axis: 3

Integration Section: (a)

Calculation No. 5

column C1, Floor 1

Limit State: Immediate Occupancy (data interpolation between analysis steps 1 and 2)

Analysis: Uniform +X

Check: Shear capacity V_{Rd}

Edge: End

Local Axis: (2)

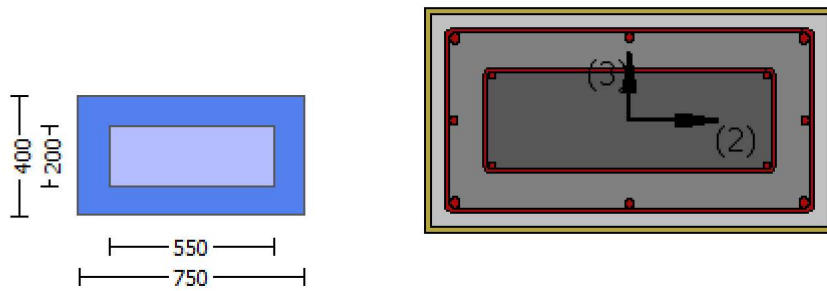

Start Of Calculation of Shear Capacity for element: column JC1 of floor 1
 At local axis: 2
 Integration Section: (b)
 Section Type: rcjrs

Constant Properties

Knowledge Factor, $\gamma = 1.00$
 Member Shear Force is generally considered as Force-Controlled Action according to Table C7-1, ASCE 41-17.
 Lower-bound strengths are used for Force-Controlled Actions according to 7.5.1.3, ASCE 41-17
 Consequently:
 Jacket
 New material of Secondary Member: Concrete Strength, $f_c = f_{c_lower_bound} = 25.00$
 New material of Secondary Member: Steel Strength, $f_s = f_{s_lower_bound} = 500.00$
 Concrete Elasticity, $E_c = 26999.444$
 Steel Elasticity, $E_s = 200000.00$
 Existing Column
 New material of Secondary Member: Concrete Strength, $f_c = f_{c_lower_bound} = 25.00$
 New material of Secondary Member: Steel Strength, $f_s = f_{s_lower_bound} = 500.00$
 Concrete Elasticity, $E_c = 26999.444$
 Steel Elasticity, $E_s = 200000.00$
 #####
 Note: Especially for the calculation of γ for displacement ductility demand,
 the expected (mean value) strengths are used (7.5.1.3, ASCE 41-17) because bending is considered as
 Deformation-Controlled Action (Table C7-1, ASCE 41-17).
 Jacket
 New material: Concrete Strength, $f_c = f_{cm} = 33.00$
 New material: Steel Strength, $f_s = f_{sm} = 555.56$
 Existing Column
 New material: Concrete Strength, $f_c = f_{cm} = 33.00$
 New material: Steel Strength, $f_s = f_{sm} = 555.56$
 #####
 External Height, $H = 400.00$
 External Width, $W = 750.00$
 Internal Height, $H = 200.00$
 Internal Width, $W = 550.00$
 Cover Thickness, $c = 25.00$
 Element Length, $L = 3000.00$
 Secondary Member
 Ribbed Bars
 Ductile Steel
 Without Detailing for Earthquake Resistance (including stirrups not closed at 135°)
 Longitudinal Bars With Ends Lapped Starting at the End Sections
 Inadequate Lap Length with $l_o/l_{ou,min} = l_b/l_d = 0.30$
 FRP Wrapping Data
 Type: Carbon
 Cured laminate properties (design values)
 Thickness, $t = 1.016$
 Tensile Strength, $f_{fu} = 1055.00$
 Tensile Modulus, $E_f = 64828.00$
 Elongation, $e_{fu} = 0.01$
 Number of directions, $NoDir = 1$

Fiber orientations, bi: 0.00°
Number of layers, NL = 1
Radius of rounding corners, R = 40.00

Stepwise Properties

EDGE -A-
Bending Moment, Ma = -1.0982E+007
Shear Force, Va = -3112.504
EDGE -B-
Bending Moment, Mb = 1.6362E+006
Shear Force, Vb = 3112.504
BOTH EDGES
Axial Force, F = -15946.81
Longitudinal Reinforcement Area Distribution (in 2 divisions)
-Tension: Aslt = 0.00
-Compression: Aslc = 2676.637
Longitudinal Reinforcement Area Distribution (in 3 divisions)
-Tension: Asl,ten = 1137.257
-Compression: Asl,com = 1137.257
-Middle: Asl,mid = 402.1239
Mean Diameter of Tension Reinforcement, DbL,ten = 16.80

New component: From table 7-7, ASCE 41_17: Final Shear Capacity VR = 1.0*Vn = 1.1003E+006
Vn ((10.3), ASCE 41-17) = knl*VCol0 = 1.1003E+006
VCol = 1.1003E+006
knl = 1.00
displacement_ductility_demand = 0.04601756

NOTE: In expression (10-3) 'Vs = Av*fy*d/s' is replaced by 'Vs+ f*Vf'
where Vf is the contribution of FRPs (11.3), ACI 440).

= 1 (normal-weight concrete)
Mean concrete strength: fc' = (fc'_jacket*Area_jacket + fc'_core*Area_core)/Area_section = 25.00, but fc'^0.5 <= 8.3
MPa (22.5.3.1, ACI 318-14)
M/Vd = 2.00
Mu = 1.6362E+006
Vu = 3112.504
d = 0.8*h = 600.00
Nu = 15946.81
Ag = 300000.00
From (11.5.4.8), ACI 318-14: Vs = Vs1 + Vs2 = 559706.147
where:
Vs1 = 471238.898 is calculated for jacket, with:
d = 600.00
Av = 157079.633
fy = 500.00
s = 100.00
Vs1 is multiplied by Col1 = 1.00
s/d = 0.16666667
Vs2 = 88467.249 is calculated for core, with:
d = 440.00
Av = 100530.965
fy = 500.00
s = 250.00
Vs2 is multiplied by Col2 = 1.00
s/d = 0.56818182
Vf ((11-3)-(11.4), ACI 440) = 372533.843
f = 0.95, for fully-wrapped sections
wf/sf = 1 (FRP strips adjacent to one another).
In (11.3) sin + cos is replaced with (cot + cota)sina which is more a generalised expression,
where is the angle of the crack direction (see KANEPE).
This later relation, considered as a function Vf(,), is implemented for every different fiber orientation ai,

as well as for 2 crack directions, $\theta = 45^\circ$ and $\theta = -45^\circ$ to take into consideration the cyclic seismic loading.
orientation 1: $\theta = b1 + 90^\circ = 90.00$
 $V_f = \text{Min}(|V_f(45, 1)|, |V_f(-45, a1)|)$, with:
total thickness per orientation, $t_{f1} = NL \cdot t / \text{NoDir} = 1.016$
 $d_{fv} = d$ (figure 11.2, ACI 440) = 707.00
 $f_{fe} ((11-5), \text{ACI 440}) = 259.312$
 $E_f = 64828.00$
 $f_e = 0.004$, from (11.6a), ACI 440
with $f_u = 0.01$
From (11-11), ACI 440: $V_s + V_f \leq 797164.595$
 $b_w = 400.00$

displacement ductility demand is calculated as δ / y

- Calculation of δ / y for END B -
for rotation axis 3 and integ. section (b)

From analysis, chord rotation $\theta = 1.8588114E-005$
 $y = (M_y \cdot L_s / 3) / E_{eff} = 0.00040394$ ((4.29), Biskinis Phd))
 $M_y = 2.6257E+008$
 $L_s = M/V$ (with $L_s > 0.1 \cdot L$ and $L_s < 2 \cdot L$) = 525.6805
From table 10.5, ASCE 41_17: $E_{eff} = \text{factor} \cdot E_c \cdot I_g = 1.1390E+014$
factor = 0.30
 $A_g = 300000.00$
Mean concrete strength: $f_c' = (f_c'_{\text{jacket}} \cdot \text{Area}_{\text{jacket}} + f_c'_{\text{core}} \cdot \text{Area}_{\text{core}}) / \text{Area}_{\text{section}} = 33.00$
 $N = 15946.81$
 $E_c \cdot I_g = E_{c,\text{jacket}} \cdot I_{g,\text{jacket}} + E_{c,\text{core}} \cdot I_{g,\text{core}} = 3.7968E+014$

Calculation of Yielding Moment M_y

Calculation of δ / y and M_y according to Annex 7 -

$y = \text{Min}(y_{\text{ten}}, y_{\text{com}})$
 $y_{\text{ten}} = 2.8044125E-006$
with ((10.1), ASCE 41-17) $f_y = \text{Min}(f_y, 1.25 \cdot f_y \cdot (I_b / I_d)^{2/3}) = 311.2112$
 $d = 707.00$
 $y = 0.21519123$
 $A = 0.00964596$
 $B = 0.0052014$
with $p_t = 0.00402142$
 $p_c = 0.00402142$
 $p_v = 0.00142194$
 $N = 15946.81$
 $b = 400.00$
 $\mu = 0.06082037$
 $y_{\text{comp}} = 1.4792426E-005$
with f_c^* (12.3, (ACI 440)) = 33.28528
 $f_c = 33.00$
 $f_l = 0.61990822$
 $b = 400.00$
 $h = 750.00$
 $A_g = 300000.00$
From (12.9), ACI 440: $k_a = 0.14679369$
 $g = p_t + p_c + p_v = 0.00946477$
 $r_c = 40.00$
 $A_e / A_c = 0.51607158$
Effective FRP thickness, $t_f = NL \cdot t \cdot \cos(b1) = 1.016$
effective strain from (12.5) and (12.12), $\epsilon_{fe} = 0.004$
 $f_u = 0.01$
 $E_f = 64828.00$
 $E_c = 26999.444$
 $y = 0.21218324$
 $A = 0.00933771$

B = 0.00502021
with Es = 200000.00

Calculation of ratio I_b/I_d

Inadequate Lap Length with $I_b/I_d = 0.30$

End Of Calculation of Shear Capacity for element: column JC1 of floor 1

At local axis: 2

Integration Section: (b)

Calculation No. 6

column C1, Floor 1

Limit State: Immediate Occupancy (data interpolation between analysis steps 1 and 2)

Analysis: Uniform +X

Check: Chord rotation capacity (ϕ)

Edge: End

Local Axis: (2)

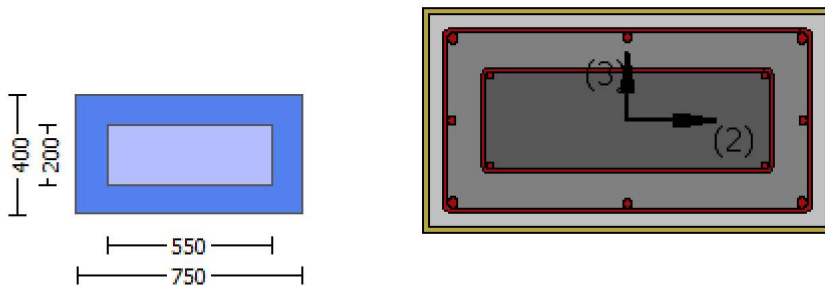

Start Of Calculation of Shear Capacity ratio for element: column JC1 of floor 1

At Shear local axis: 3

(Bending local axis: 2)

Section Type: rcjrs

Constant Properties

Knowledge Factor, $\gamma = 1.00$

Mean strength values are used for both shear and moment calculations.

Consequently:

Jacket

New material of Secondary Member: Concrete Strength, $f_c = f_{cm} = 33.00$

New material of Secondary Member: Steel Strength, $f_s = f_{sm} = 555.56$

Concrete Elasticity, $E_c = 26999.444$

Steel Elasticity, $E_s = 200000.00$

```

Existing Column
New material of Secondary Member: Concrete Strength,  $f_c = f_{cm} = 33.00$ 
New material of Secondary Member: Steel Strength,  $f_s = f_{sm} = 555.56$ 
Concrete Elasticity,  $E_c = 26999.444$ 
Steel Elasticity,  $E_s = 200000.00$ 
#####
Note: Especially for the calculation of moment strengths,
the above steel re-bar strengths are multiplied by 1.25 according to R18.6.5, ACI 318-14
Jacket
New material: Steel Strength,  $f_s = 1.25 \cdot f_{sm} = 694.45$ 
Existing Column
New material: Steel Strength,  $f_s = 1.25 \cdot f_{sm} = 694.45$ 
#####
External Height,  $H = 400.00$ 
External Width,  $W = 750.00$ 
Internal Height,  $H = 200.00$ 
Internal Width,  $W = 550.00$ 
Cover Thickness,  $c = 25.00$ 
Mean Confinement Factor overall section = 1.03889
Element Length,  $L = 3000.00$ 
Secondary Member
Ribbed Bars
Ductile Steel
Without Detailing for Earthquake Resistance (including stirrups not closed at 135°)
Longitudinal Bars With Ends Lapped Starting at the End Sections
Inadequate Lap Length with  $l_o/l_{ou,min} = 0.30$ 
FRP Wrapping Data
Type: Carbon
Cured laminate properties (design values)
Thickness,  $t = 1.016$ 
Tensile Strength,  $f_{fu} = 1055.00$ 
Tensile Modulus,  $E_f = 64828.00$ 
Elongation,  $\epsilon_{fu} = 0.01$ 
Number of directions,  $N_{oDir} = 1$ 
Fiber orientations,  $b_i: 0.00^\circ$ 
Number of layers,  $N_L = 1$ 
Radius of rounding corners,  $R = 40.00$ 
-----

Stepwise Properties
-----
At local axis: 3
EDGE -A-
Shear Force,  $V_a = -6.0735623E-031$ 
EDGE -B-
Shear Force,  $V_b = 6.0735623E-031$ 
BOTH EDGES
Axial Force,  $F = -11016.808$ 
Longitudinal Reinforcement Area Distribution (in 2 divisions)
-Tension:  $A_{sl,t} = 0.00$ 
-Compression:  $A_{sl,c} = 2676.637$ 
Longitudinal Reinforcement Area Distribution (in 3 divisions)
-Tension:  $A_{sl,ten} = 1137.257$ 
-Compression:  $A_{sl,com} = 1137.257$ 
-Middle:  $A_{sl,mid} = 402.1239$ 
-----
-----

Calculation of Shear Capacity ratio ,  $V_e/V_r = 0.15041167$ 
Member Controlled by Flexure ( $V_e/V_r < 1$ )
Calculation of Shear Demand from fig. R18.6.5, ACI 318-14  $V_e = (M_{pr1} + M_{pr2})/l_n = 121055.918$ 
with
 $M_{pr1} = \text{Max}(M_{u1+}, M_{u1-}) = 1.8158E+008$ 
 $M_{u1+} = 1.8158E+008$ , is the ultimate moment strength at the edge 1 of the member in the actual moment direction
which is defined for the static loading combination
 $M_{u1-} = 1.8158E+008$ , is the ultimate moment strength at the edge 1 of the member in the opposite moment

```

direction which is defined for the static loading combination

$$M_{pr2} = \text{Max}(M_{u2+}, M_{u2-}) = 1.8158\text{E}+008$$

$M_{u2+} = 1.8158\text{E}+008$, is the ultimate moment strength at the edge 2 of the member in the actual moment direction which is defined for the static loading combination

$M_{u2-} = 1.8158\text{E}+008$, is the ultimate moment strength at the edge 2 of the member in the opposite moment direction which is defined for the static loading combination

Calculation of M_{u1+}

Calculation of ultimate curvature ϕ_u according to 4.1, Biskinis/Fardis 2013:

$$\phi_u = 1.7255512\text{E}-005$$

$$M_u = 1.8158\text{E}+008$$

with full section properties:

$$b = 750.00$$

$$d = 357.00$$

$$d' = 43.00$$

$$v = 0.00124684$$

$$N = 11016.808$$

$$f_c = 33.00$$

$$\phi_{co} (5A.5, \text{TB DY}) = 0.002$$

$$\text{Final value of } \phi_{cu}: \phi_{cu}^* = \text{shear_factor} * \text{Max}(\phi_{cu}, \phi_{cc}) = 0.01055215$$

The Shear_factor is considered equal to 1 (pure moment strength)

$$\text{From (5.4b), TB DY: } \phi_{cu} = 0.01055215$$

$$\phi_{we} ((5.4c), \text{TB DY}) = a_{se} * \phi_{sh, \min} * f_{ywe} / f_{ce} + \text{Min}(\phi_{fx}, \phi_{fy}) = 0.03108301$$

where $\phi_f = a_f * \phi_f^* * f_{fe} / f_{ce}$ is accounting for FRP contribution like EC8-part3 A.4.4.3(6)

$$\phi_{fx} = 0.0292036$$

$$a_f = 0.38744444$$

$$b = 750.00$$

$$h = 400.00$$

$$\text{From EC8 A.4.4.3(6), } \phi_f = 2t_f / b_w = 0.00270933$$

$$b_w = 750.00$$

$$\text{effective stress from (A.35), } f_{fe} = 918.0757$$

$$f_y = 0.05192065$$

$$a_f = 0.38744444$$

$$b = 400.00$$

$$h = 750.00$$

$$\text{From EC8 A.4.4.3(6), } \phi_f = 2t_f / b_w = 0.00508$$

$$b_w = 400.00$$

$$\text{effective stress from (A.35), } f_{fe} = 870.5244$$

$$R = 40.00$$

$$\text{Effective FRP thickness, } t_f = N L^* t \cos(b_1) = 1.016$$

$$f_{u,f} = 1055.00$$

$$E_f = 64828.00$$

$$u_{f,f} = 0.015$$

$$a_{se} ((5.4d), \text{TB DY}) = (a_{se1} * A_{ext} + a_{se2} * A_{int}) / A_{sec} = 0.12601038$$

$$a_{se1} = 0.12601038$$

$$b_{o_1} = 690.00$$

$$h_{o_1} = 340.00$$

$$b_{i2_1} = 1.1834\text{E}+006$$

$$a_{se2} = \text{Max}(a_{se1}, a_{se2}) = 0.12601038$$

$$b_{o_2} = 542.00$$

$$h_{o_2} = 192.00$$

$$b_{i2_2} = 661256.00$$

$$\phi_{sh, \min} * f_{ywe} = \text{Min}(\phi_{sh, x} * f_{ywe}, \phi_{sh, y} * f_{ywe}) = 1.64062$$

Expression ((5.4d), TB DY) for $\phi_{sh, \min} * f_{ywe}$ has been multiplied by 0.3 according to 15.7.1.3 for members without earthquake detailing (90° closed stirrups)

$$\phi_{sh, x} * f_{ywe} = \phi_{sh1} * f_{ywe1} + \phi_{sh2} * f_{ywe2} = 1.64062$$

$$\phi_{sh1} (\text{external}) = (A_{sh1} * h_1 / s_1) / A_{sec} = 0.0020944$$

$$A_{sh1} = A_{stir_1} * n_{s_1} = 157.0796$$

No stirups, ns_1 = 2.00
h1 = 400.00
ps2 (internal) = (Ash2*h2/s2)/Asec = 0.00026808
Ash2 = Astir_2*ns_2 = 100.531
No stirups, ns_2 = 2.00
h2 = 200.00

psh_y*Fywe = psh1*Fywe1+ps2*Fywe2 = 3.23907
ps1 (external) = (Ash1*h1/s1)/Asec = 0.00392699
Ash1 = Astir_1*ns_1 = 157.0796
No stirups, ns_1 = 2.00
h1 = 750.00
ps2 (internal) = (Ash2*h2/s2)/Asec = 0.00073723
Ash2 = Astir_2*ns_2 = 100.531
No stirups, ns_2 = 2.00
h2 = 550.00

Asec = 300000.00
s1 = 100.00
s2 = 250.00
fywe1 = 694.45
fywe2 = 694.45
fce = 33.00

From ((5.A5), TBDY), TBDY: cc = 0.00238888
c = confinement factor = 1.03889

y1 = 0.00140044
sh1 = 0.0044814
ft1 = 466.8167
fy1 = 389.0139
su1 = 0.00512

using (30) in Biskinis/Fardis (2013) multiplied with shear_factor
and also multiplied by the shear_factor according to 15.7.1.4, with
Shear_factor = 1.00

lo/lou,min = lb/ld = 0.30

su1 = 0.4*esu1_nominal ((5.5), TBDY) = 0.032

From table 5A.1, TBDY: esu1_nominal = 0.08,

For calculation of esu1_nominal and y1, sh1,ft1,fy1, it is considered
characteristic value fsy1 = fs1/1.2, from table 5.1, TBDY.

y1, sh1,ft1,fy1, are also multiplied by $\text{Min}(1, 1.25 \cdot (lb/ld)^{2/3})$, from 10.3.5, ASCE 41-17.

with fs1 = (fs,jacket*Asl,ten,jacket + fs,core*Asl,ten,core)/Asl,ten = 389.0139

with Es1 = (Es,jacket*Asl,ten,jacket + Es,core*Asl,ten,core)/Asl,ten = 200000.00

y2 = 0.00140044
sh2 = 0.0044814
ft2 = 466.8167
fy2 = 389.0139
su2 = 0.00512

using (30) in Biskinis/Fardis (2013) multiplied with shear_factor
and also multiplied by the shear_factor according to 15.7.1.4, with
Shear_factor = 1.00

lo/lou,min = lb/lb,min = 0.30

su2 = 0.4*esu2_nominal ((5.5), TBDY) = 0.032

From table 5A.1, TBDY: esu2_nominal = 0.08,

For calculation of esu2_nominal and y2, sh2,ft2,fy2, it is considered
characteristic value fsy2 = fs2/1.2, from table 5.1, TBDY.

y1, sh1,ft1,fy1, are also multiplied by $\text{Min}(1, 1.25 \cdot (lb/ld)^{2/3})$, from 10.3.5, ASCE 41-17.

with fs2 = (fs,jacket*Asl,com,jacket + fs,core*Asl,com,core)/Asl,com = 389.0139

with Es2 = (Es,jacket*Asl,com,jacket + Es,core*Asl,com,core)/Asl,com = 200000.00

yv = 0.00140044
shv = 0.0044814
ftv = 466.8167
fyv = 389.0139
suv = 0.00512

using (30) in Biskinis/Fardis (2013) multiplied with shear_factor
and also multiplied by the shear_factor according to 15.7.1.4, with
Shear_factor = 1.00

lo/lou,min = lb/ld = 0.30

suv = 0.4*esuv_nominal ((5.5), TBDY) = 0.032

From table 5A.1, TBDY: $esuv_nominal = 0.08$,
 considering characteristic value $fsyv = fsv/1.2$, from table 5.1, TBDY
 For calculation of $esuv_nominal$ and yv, shv, ftv, fyv , it is considered
 characteristic value $fsyv = fsv/1.2$, from table 5.1, TBDY.
 $y1, sh1, ft1, fy1$, are also multiplied by $Min(1, 1.25 \cdot (lb/ld)^{2/3})$, from 10.3.5, ASCE 41-17.
 with $fsv = (fs_jacket \cdot Asl_mid_jacket + fs_mid \cdot Asl_mid_core) / Asl_mid = 389.0139$
 with $Esv = (Es_jacket \cdot Asl_mid_jacket + Es_mid \cdot Asl_mid_core) / Asl_mid = 200000.00$
 $1 = Asl_ten / (b \cdot d) \cdot (fs1 / fc) = 0.0500703$
 $2 = Asl_com / (b \cdot d) \cdot (fs2 / fc) = 0.0500703$
 $v = Asl_mid / (b \cdot d) \cdot (fsv / fc) = 0.01770442$

and confined core properties:

$b = 690.00$
 $d = 327.00$
 $d' = 13.00$
 fcc (5A.2, TBDY) = 34.2833
 cc (5A.5, TBDY) = 0.00238888
 c = confinement factor = 1.03889
 $1 = Asl_ten / (b \cdot d) \cdot (fs1 / fc) = 0.05941729$
 $2 = Asl_com / (b \cdot d) \cdot (fs2 / fc) = 0.05941729$
 $v = Asl_mid / (b \cdot d) \cdot (fsv / fc) = 0.02100943$

Case/Assumption: Unconfined full section - Steel rupture
 ' satisfies Eq. (4.3)

---->
 $v < vsy2$ - LHS eq.(4.5) is satisfied

---->
 su (4.9) = 0.16886055
 $Mu = MRc$ (4.14) = 1.8158E+008
 $u = su$ (4.1) = 1.7255512E-005

Calculation of ratio lb/ld

Inadequate Lap Length with $lb/ld = 0.30$

Calculation of $Mu1$ -

Calculation of ultimate curvature u according to 4.1, Biskinis/Fardis 2013:

$u = 1.7255512E-005$
 $Mu = 1.8158E+008$

with full section properties:

$b = 750.00$
 $d = 357.00$
 $d' = 43.00$
 $v = 0.00124684$
 $N = 11016.808$
 $fc = 33.00$
 co (5A.5, TBDY) = 0.002

Final value of cu : $cu^* = shear_factor \cdot Max(cu, cc) = 0.01055215$

The $Shear_factor$ is considered equal to 1 (pure moment strength)

From (5.4b), TBDY: $cu = 0.01055215$

where ((5.4c), TBDY) = $ase \cdot sh_min \cdot fywe / fce + Min(fx, fy) = 0.03108301$

where $f = af \cdot pf \cdot ffe / fce$ is accounting for FRP contribution like EC8-part3 A.4.4.3(6)

$fx = 0.0292036$
 $af = 0.38744444$
 $b = 750.00$
 $h = 400.00$

From EC8 A4.4.3(6), $pf = 2tf/bw = 0.00270933$

$bw = 750.00$

effective stress from (A.35), $ffe = 918.0757$

$fy = 0.05192065$

$af = 0.38744444$
 $b = 400.00$
 $h = 750.00$
 From EC8 A4.4.3(6), $pf = 2tf/bw = 0.00508$
 $bw = 400.00$
 effective stress from (A.35), $ff,e = 870.5244$

$R = 40.00$
 Effective FRP thickness, $tf = NL*t*\cos(b1) = 1.016$
 $f_{u,f} = 1055.00$
 $E_f = 64828.00$
 $u,f = 0.015$
 $ase((5.4d), TBDY) = (ase1*A_{ext} + ase2*A_{int})/A_{sec} = 0.12601038$
 $ase1 = 0.12601038$
 $bo_1 = 690.00$
 $ho_1 = 340.00$
 $bi2_1 = 1.1834E+006$
 $ase2 = \max(ase1, ase2) = 0.12601038$
 $bo_2 = 542.00$
 $ho_2 = 192.00$
 $bi2_2 = 661256.00$

$psh, \min * F_{ywe} = \min(psh, x * F_{ywe}, psh, y * F_{ywe}) = 1.64062$
 Expression ((5.4d), TBDY) for $psh, \min * F_{ywe}$ has been multiplied by 0.3 according to 15.7.1.3 for members without earthquake detailing (90° closed stirrups)

$psh, x * F_{ywe} = psh1 * F_{ywe1} + ps2 * F_{ywe2} = 1.64062$
 $ps1 \text{ (external)} = (Ash1 * h1 / s1) / A_{sec} = 0.0020944$
 $Ash1 = Astir_1 * ns_1 = 157.0796$
 No stirrups, $ns_1 = 2.00$
 $h1 = 400.00$
 $ps2 \text{ (internal)} = (Ash2 * h2 / s2) / A_{sec} = 0.00026808$
 $Ash2 = Astir_2 * ns_2 = 100.531$
 No stirrups, $ns_2 = 2.00$
 $h2 = 200.00$

$psh, y * F_{ywe} = psh1 * F_{ywe1} + ps2 * F_{ywe2} = 3.23907$
 $ps1 \text{ (external)} = (Ash1 * h1 / s1) / A_{sec} = 0.00392699$
 $Ash1 = Astir_1 * ns_1 = 157.0796$
 No stirrups, $ns_1 = 2.00$
 $h1 = 750.00$
 $ps2 \text{ (internal)} = (Ash2 * h2 / s2) / A_{sec} = 0.00073723$
 $Ash2 = Astir_2 * ns_2 = 100.531$
 No stirrups, $ns_2 = 2.00$
 $h2 = 550.00$

$A_{sec} = 300000.00$
 $s1 = 100.00$
 $s2 = 250.00$
 $fywe1 = 694.45$
 $fywe2 = 694.45$
 $f_{ce} = 33.00$

From ((5.A5), TBDY), TBDY: $cc = 0.00238888$
 $c = \text{confinement factor} = 1.03889$

$y1 = 0.00140044$
 $sh1 = 0.0044814$
 $ft1 = 466.8167$
 $fy1 = 389.0139$
 $su1 = 0.00512$

using (30) in Biskinis/Fardis (2013) multiplied with shear_factor
 and also multiplied by the shear_factor according to 15.7.1.4, with
 $\text{Shear_factor} = 1.00$

$lo/lou, \min = lb/ld = 0.30$

$su1 = 0.4 * esu1_{\text{nominal}}((5.5), TBDY) = 0.032$

From table 5A.1, TBDY: $esu1_{\text{nominal}} = 0.08$,

For calculation of $esu1_{\text{nominal}}$ and $y1, sh1, ft1, fy1$, it is considered
 characteristic value $fsy1 = fs1/1.2$, from table 5.1, TBDY.

$y1, sh1, ft1, fy1$, are also multiplied by $\min(1, 1.25 * (lb/ld)^{2/3})$, from 10.3.5, ASCE 41-17.

```

with fs1 = (fs,jacket*Asl,ten,jacket + fs,core*Asl,ten,core)/Asl,ten = 389.0139
with Es1 = (Es,jacket*Asl,ten,jacket + Es,core*Asl,ten,core)/Asl,ten = 200000.00
y2 = 0.00140044
sh2 = 0.0044814
ft2 = 466.8167
fy2 = 389.0139
su2 = 0.00512
using (30) in Biskinis/Fardis (2013) multiplied with shear_factor
and also multiplied by the shear_factor according to 15.7.1.4, with
Shear_factor = 1.00
lo/lou,min = lb/lb,min = 0.30
su2 = 0.4*esu2_nominal ((5.5), TBDY) = 0.032
From table 5A.1, TBDY: esu2_nominal = 0.08,
For calculation of esu2_nominal and y2, sh2,ft2,fy2, it is considered
characteristic value fsy2 = fs2/1.2, from table 5.1, TBDY.
y1, sh1,ft1,fy1, are also multiplied by Min(1,1.25*(lb/lb)^2/3), from 10.3.5, ASCE 41-17.
with fs2 = (fs,jacket*Asl,com,jacket + fs,core*Asl,com,core)/Asl,com = 389.0139
with Es2 = (Es,jacket*Asl,com,jacket + Es,core*Asl,com,core)/Asl,com = 200000.00
yv = 0.00140044
shv = 0.0044814
ftv = 466.8167
fyv = 389.0139
suv = 0.00512
using (30) in Biskinis/Fardis (2013) multiplied with shear_factor
and also multiplied by the shear_factor according to 15.7.1.4, with
Shear_factor = 1.00
lo/lou,min = lb/lb = 0.30
suv = 0.4*esuv_nominal ((5.5), TBDY) = 0.032
From table 5A.1, TBDY: esuv_nominal = 0.08,
considering characteristic value fsyv = fsv/1.2, from table 5.1, TBDY
For calculation of esuv_nominal and yv, shv,ftv,fyv, it is considered
characteristic value fsyv = fsv/1.2, from table 5.1, TBDY.
y1, sh1,ft1,fy1, are also multiplied by Min(1,1.25*(lb/lb)^2/3), from 10.3.5, ASCE 41-17.
with fsv = (fs,jacket*Asl,mid,jacket + fs,mid*Asl,mid,core)/Asl,mid = 389.0139
with Esv = (Es,jacket*Asl,mid,jacket + Es,mid*Asl,mid,core)/Asl,mid = 200000.00
1 = Asl,ten/(b*d)*(fs1/fc) = 0.0500703
2 = Asl,com/(b*d)*(fs2/fc) = 0.0500703
v = Asl,mid/(b*d)*(fsv/fc) = 0.01770442
and confined core properties:
b = 690.00
d = 327.00
d' = 13.00
fcc (5A.2, TBDY) = 34.2833
cc (5A.5, TBDY) = 0.00238888
c = confinement factor = 1.03889
1 = Asl,ten/(b*d)*(fs1/fc) = 0.05941729
2 = Asl,com/(b*d)*(fs2/fc) = 0.05941729
v = Asl,mid/(b*d)*(fsv/fc) = 0.02100943
Case/Assumption: Unconfined full section - Steel rupture
'satisfies Eq. (4.3)
--->
v < vs,y2 - LHS eq.(4.5) is satisfied
--->
su (4.9) = 0.16886055
Mu = MRc (4.14) = 1.8158E+008
u = su (4.1) = 1.7255512E-005

```

Calculation of ratio lb/lb

Inadequate Lap Length with lb/lb = 0.30

Calculation of Mu2+

Calculation of ultimate curvature ϕ_u according to 4.1, Biskinis/Fardis 2013:

$$u = 1.7255512E-005$$

$$Mu = 1.8158E+008$$

with full section properties:

$$b = 750.00$$

$$d = 357.00$$

$$d' = 43.00$$

$$v = 0.00124684$$

$$N = 11016.808$$

$$f_c = 33.00$$

$$\omega (5A.5, TBDY) = 0.002$$

$$\text{Final value of } \phi_u: \phi_u^* = \text{shear_factor} * \text{Max}(\phi_u, \phi_c) = 0.01055215$$

The Shear_factor is considered equal to 1 (pure moment strength)

$$\text{From (5.4b), TBDY: } \phi_u = 0.01055215$$

$$\omega_e ((5.4c), TBDY) = a_{se} * \frac{\min(f_{ywe}/f_{ce}, \min(f_x, f_y))}{f_{ce}} = 0.03108301$$

where $f = a_f * p_f * f_{fe}/f_{ce}$ is accounting for FRP contribution like EC8-part3 A.4.4.3(6)

$$f_x = 0.0292036$$

$$a_f = 0.38744444$$

$$b = 750.00$$

$$h = 400.00$$

$$\text{From EC8 A.4.4.3(6), } p_f = 2t_f/bw = 0.00270933$$

$$bw = 750.00$$

$$\text{effective stress from (A.35), } f_{fe} = 918.0757$$

$$f_y = 0.05192065$$

$$a_f = 0.38744444$$

$$b = 400.00$$

$$h = 750.00$$

$$\text{From EC8 A.4.4.3(6), } p_f = 2t_f/bw = 0.00508$$

$$bw = 400.00$$

$$\text{effective stress from (A.35), } f_{fe} = 870.5244$$

$$R = 40.00$$

$$\text{Effective FRP thickness, } t_f = NL * t * \cos(b_1) = 1.016$$

$$f_{u,f} = 1055.00$$

$$E_f = 64828.00$$

$$u_{,f} = 0.015$$

$$a_{se} ((5.4d), TBDY) = (a_{se1} * A_{ext} + a_{se2} * A_{int}) / A_{sec} = 0.12601038$$

$$a_{se1} = 0.12601038$$

$$b_{o_1} = 690.00$$

$$h_{o_1} = 340.00$$

$$b_{i2_1} = 1.1834E+006$$

$$a_{se2} = \text{Max}(a_{se1}, a_{se2}) = 0.12601038$$

$$b_{o_2} = 542.00$$

$$h_{o_2} = 192.00$$

$$b_{i2_2} = 661256.00$$

$$p_{sh, \min} * F_{ywe} = \text{Min}(p_{sh, x} * F_{ywe}, p_{sh, y} * F_{ywe}) = 1.64062$$

Expression ((5.4d), TBDY) for $p_{sh, \min} * F_{ywe}$ has been multiplied by 0.3 according to 15.7.1.3 for members without earthquake detailing (90° closed stirrups)

$$p_{sh, x} * F_{ywe} = p_{sh1} * F_{ywe1} + p_{sh2} * F_{ywe2} = 1.64062$$

$$p_{sh1} \text{ (external)} = (A_{sh1} * h_1 / s_1) / A_{sec} = 0.0020944$$

$$A_{sh1} = A_{stir_1} * n_{s_1} = 157.0796$$

$$\text{No stirrups, } n_{s_1} = 2.00$$

$$h_1 = 400.00$$

$$p_{sh2} \text{ (internal)} = (A_{sh2} * h_2 / s_2) / A_{sec} = 0.00026808$$

$$A_{sh2} = A_{stir_2} * n_{s_2} = 100.531$$

$$\text{No stirrups, } n_{s_2} = 2.00$$

$$h_2 = 200.00$$

$$p_{sh, y} * F_{ywe} = p_{sh1} * F_{ywe1} + p_{sh2} * F_{ywe2} = 3.23907$$

$$p_{sh1} \text{ (external)} = (A_{sh1} * h_1 / s_1) / A_{sec} = 0.00392699$$

$$A_{sh1} = A_{stir_1} * n_{s_1} = 157.0796$$

$$\text{No stirrups, } n_{s_1} = 2.00$$

$h1 = 750.00$
 $ps2 \text{ (internal)} = (Ash2 \cdot h2 / s2) / Asec = 0.00073723$
 $Ash2 = Astir_2 \cdot ns_2 = 100.531$
 $No \text{ stirups, } ns_2 = 2.00$
 $h2 = 550.00$

$Asec = 300000.00$
 $s1 = 100.00$
 $s2 = 250.00$

$fywe1 = 694.45$
 $fywe2 = 694.45$
 $fce = 33.00$

From ((5.A5), TBDY), TBDY: $cc = 0.00238888$
 $c = \text{confinement factor} = 1.03889$

$y1 = 0.00140044$
 $sh1 = 0.0044814$

$ft1 = 466.8167$
 $fy1 = 389.0139$
 $su1 = 0.00512$

using (30) in Biskinis/Fardis (2013) multiplied with shear_factor
 and also multiplied by the shear_factor according to 15.7.1.4, with
 $Shear_factor = 1.00$

$lo/lou, min = lb/ld = 0.30$

$su1 = 0.4 \cdot esu1_nominal \text{ ((5.5), TBDY)} = 0.032$

From table 5A.1, TBDY: $esu1_nominal = 0.08$,

For calculation of $esu1_nominal$ and $y1, sh1, ft1, fy1$, it is considered
 characteristic value $fsy1 = fs1/1.2$, from table 5.1, TBDY.

$y1, sh1, ft1, fy1$, are also multiplied by $\text{Min}(1, 1.25 \cdot (lb/ld)^{2/3})$, from 10.3.5, ASCE 41-17.

with $fs1 = (fs_jacket \cdot Asl, ten, jacket + fs_core \cdot Asl, ten, core) / Asl, ten = 389.0139$

with $Es1 = (Es_jacket \cdot Asl, ten, jacket + Es_core \cdot Asl, ten, core) / Asl, ten = 200000.00$

$y2 = 0.00140044$
 $sh2 = 0.0044814$

$ft2 = 466.8167$
 $fy2 = 389.0139$
 $su2 = 0.00512$

using (30) in Biskinis/Fardis (2013) multiplied with shear_factor
 and also multiplied by the shear_factor according to 15.7.1.4, with
 $Shear_factor = 1.00$

$lo/lou, min = lb/lb, min = 0.30$

$su2 = 0.4 \cdot esu2_nominal \text{ ((5.5), TBDY)} = 0.032$

From table 5A.1, TBDY: $esu2_nominal = 0.08$,

For calculation of $esu2_nominal$ and $y2, sh2, ft2, fy2$, it is considered
 characteristic value $fsy2 = fs2/1.2$, from table 5.1, TBDY.

$y2, sh2, ft2, fy2$, are also multiplied by $\text{Min}(1, 1.25 \cdot (lb/ld)^{2/3})$, from 10.3.5, ASCE 41-17.

with $fs2 = (fs_jacket \cdot Asl, com, jacket + fs_core \cdot Asl, com, core) / Asl, com = 389.0139$

with $Es2 = (Es_jacket \cdot Asl, com, jacket + Es_core \cdot Asl, com, core) / Asl, com = 200000.00$

$yv = 0.00140044$
 $shv = 0.0044814$

$ftv = 466.8167$
 $fyv = 389.0139$
 $suv = 0.00512$

using (30) in Biskinis/Fardis (2013) multiplied with shear_factor
 and also multiplied by the shear_factor according to 15.7.1.4, with
 $Shear_factor = 1.00$

$lo/lou, min = lb/ld = 0.30$

$suv = 0.4 \cdot esuv_nominal \text{ ((5.5), TBDY)} = 0.032$

From table 5A.1, TBDY: $esuv_nominal = 0.08$,

considering characteristic value $fsyv = fsv/1.2$, from table 5.1, TBDY

For calculation of $esuv_nominal$ and yv, shv, ftv, fyv , it is considered
 characteristic value $fsyv = fsv/1.2$, from table 5.1, TBDY.

$y1, sh1, ft1, fy1$, are also multiplied by $\text{Min}(1, 1.25 \cdot (lb/ld)^{2/3})$, from 10.3.5, ASCE 41-17.

with $fsv = (fs_jacket \cdot Asl, mid, jacket + fs_mid \cdot Asl, mid, core) / Asl, mid = 389.0139$

with $Esv = (Es_jacket \cdot Asl, mid, jacket + Es_mid \cdot Asl, mid, core) / Asl, mid = 200000.00$

$1 = Asl, ten / (b \cdot d) \cdot (fs1 / fc) = 0.0500703$

$2 = Asl, com / (b \cdot d) \cdot (fs2 / fc) = 0.0500703$

$v = Asl, mid / (b \cdot d) \cdot (fsv / fc) = 0.01770442$

and confined core properties:

$b = 690.00$
 $d = 327.00$
 $d' = 13.00$
 $f_{cc} (5A.2, TBDY) = 34.2833$
 $cc (5A.5, TBDY) = 0.00238888$
 $c = \text{confinement factor} = 1.03889$
 $1 = A_{sl,ten}/(b*d)*(f_{s1}/f_c) = 0.05941729$
 $2 = A_{sl,com}/(b*d)*(f_{s2}/f_c) = 0.05941729$
 $v = A_{sl,mid}/(b*d)*(f_{sv}/f_c) = 0.02100943$
 Case/Assumption: Unconfined full section - Steel rupture
 ' satisfies Eq. (4.3)

--->
 $v < v_{s,y2}$ - LHS eq.(4.5) is satisfied
 --->
 $s_u (4.9) = 0.16886055$
 $M_u = M_{Rc} (4.14) = 1.8158E+008$
 $u = s_u (4.1) = 1.7255512E-005$

Calculation of ratio l_b/l_d

Inadequate Lap Length with $l_b/l_d = 0.30$

Calculation of M_{u2} -

Calculation of ultimate curvature u according to 4.1, Biskinis/Fardis 2013:

$u = 1.7255512E-005$
 $M_u = 1.8158E+008$

with full section properties:

$b = 750.00$
 $d = 357.00$
 $d' = 43.00$
 $v = 0.00124684$
 $N = 11016.808$
 $f_c = 33.00$
 $co (5A.5, TBDY) = 0.002$
 Final value of cu : $cu^* = \text{shear_factor} * \text{Max}(cu, cc) = 0.01055215$
 The Shear_factor is considered equal to 1 (pure moment strength)
 From (5.4b), TBDY: $cu = 0.01055215$
 $w_e ((5.4c), TBDY) = a_{se} * s_{h,min} * f_{ywe}/f_{ce} + \text{Min}(f_x, f_y) = 0.03108301$
 where $f = a_f * p_f * f_{fe}/f_{ce}$ is accounting for FRP contribution like EC8-part3 A.4.4.3(6)

$f_x = 0.0292036$
 $a_f = 0.38744444$
 $b = 750.00$
 $h = 400.00$
 From EC8 A4.4.3(6), $p_f = 2t_f/bw = 0.00270933$
 $bw = 750.00$
 effective stress from (A.35), $f_{fe} = 918.0757$

$f_y = 0.05192065$
 $a_f = 0.38744444$
 $b = 400.00$
 $h = 750.00$
 From EC8 A4.4.3(6), $p_f = 2t_f/bw = 0.00508$
 $bw = 400.00$
 effective stress from (A.35), $f_{fe} = 870.5244$

$R = 40.00$
 Effective FRP thickness, $t_f = NL * t * \text{Cos}(b_1) = 1.016$
 $f_{u,f} = 1055.00$
 $E_f = 64828.00$

$u, f = 0.015$
 $ase((5.4d), TBDY) = (ase1 \cdot A_{ext} + ase2 \cdot A_{int}) / A_{sec} = 0.12601038$
 $ase1 = 0.12601038$
 $bo_1 = 690.00$
 $ho_1 = 340.00$
 $bi2_1 = 1.1834E+006$
 $ase2 = \text{Max}(ase1, ase2) = 0.12601038$
 $bo_2 = 542.00$
 $ho_2 = 192.00$
 $bi2_2 = 661256.00$
 $psh, \min \cdot F_{ywe} = \text{Min}(psh, x \cdot F_{ywe}, psh, y \cdot F_{ywe}) = 1.64062$
 Expression ((5.4d), TBDY) for $psh, \min \cdot F_{ywe}$ has been multiplied by 0.3 according to 15.7.1.3 for members without earthquake detailing (90° closed stirrups)

$psh, x \cdot F_{ywe} = psh1 \cdot F_{ywe1} + ps2 \cdot F_{ywe2} = 1.64062$
 $ps1 \text{ (external)} = (Ash1 \cdot h1 / s1) / A_{sec} = 0.0020944$
 $Ash1 = Astir_1 \cdot ns_1 = 157.0796$
 No stirrups, $ns_1 = 2.00$
 $h1 = 400.00$
 $ps2 \text{ (internal)} = (Ash2 \cdot h2 / s2) / A_{sec} = 0.00026808$
 $Ash2 = Astir_2 \cdot ns_2 = 100.531$
 No stirrups, $ns_2 = 2.00$
 $h2 = 200.00$

$psh, y \cdot F_{ywe} = psh1 \cdot F_{ywe1} + ps2 \cdot F_{ywe2} = 3.23907$
 $ps1 \text{ (external)} = (Ash1 \cdot h1 / s1) / A_{sec} = 0.00392699$
 $Ash1 = Astir_1 \cdot ns_1 = 157.0796$
 No stirrups, $ns_1 = 2.00$
 $h1 = 750.00$
 $ps2 \text{ (internal)} = (Ash2 \cdot h2 / s2) / A_{sec} = 0.00073723$
 $Ash2 = Astir_2 \cdot ns_2 = 100.531$
 No stirrups, $ns_2 = 2.00$
 $h2 = 550.00$

$A_{sec} = 300000.00$
 $s1 = 100.00$
 $s2 = 250.00$
 $fywe1 = 694.45$
 $fywe2 = 694.45$
 $f_{ce} = 33.00$
 From ((5.A5), TBDY), TBDY: $cc = 0.00238888$
 $c = \text{confinement factor} = 1.03889$
 $y1 = 0.00140044$
 $sh1 = 0.0044814$
 $ft1 = 466.8167$
 $fy1 = 389.0139$
 $su1 = 0.00512$
 using (30) in Biskinis/Fardis (2013) multiplied with shear_factor
 and also multiplied by the shear_factor according to 15.7.1.4, with
 $\text{Shear_factor} = 1.00$
 $lo/lo, \min = lb/ld = 0.30$
 $su1 = 0.4 \cdot esu1_{\text{nominal}}((5.5), TBDY) = 0.032$
 From table 5A.1, TBDY: $esu1_{\text{nominal}} = 0.08$,
 For calculation of $esu1_{\text{nominal}}$ and $y1, sh1, ft1, fy1$, it is considered
 characteristic value $fsy1 = fs1 / 1.2$, from table 5.1, TBDY.
 $y1, sh1, ft1, fy1$, are also multiplied by $\text{Min}(1, 1.25 \cdot (lb/ld)^{2/3})$, from 10.3.5, ASCE 41-17.
 with $fs1 = (fs, \text{jacket} \cdot A_{sl, \text{ten, jacket}} + fs, \text{core} \cdot A_{sl, \text{ten, core}}) / A_{sl, \text{ten}} = 389.0139$
 with $Es1 = (Es, \text{jacket} \cdot A_{sl, \text{ten, jacket}} + Es, \text{core} \cdot A_{sl, \text{ten, core}}) / A_{sl, \text{ten}} = 200000.00$
 $y2 = 0.00140044$
 $sh2 = 0.0044814$
 $ft2 = 466.8167$
 $fy2 = 389.0139$
 $su2 = 0.00512$
 using (30) in Biskinis/Fardis (2013) multiplied with shear_factor
 and also multiplied by the shear_factor according to 15.7.1.4, with
 $\text{Shear_factor} = 1.00$
 $lo/lo, \min = lb/lb, \min = 0.30$

$su_2 = 0.4 \cdot esu_{2_nominal} ((5.5), TBDY) = 0.032$
 From table 5A.1, TBDY: $esu_{2_nominal} = 0.08$,
 For calculation of $esu_{2_nominal}$ and y_2, sh_2, ft_2, fy_2 , it is considered
 characteristic value $fsy_2 = fs_2/1.2$, from table 5.1, TBDY.
 y_1, sh_1, ft_1, fy_1 , are also multiplied by $\text{Min}(1, 1.25 \cdot (lb/ld)^{2/3})$, from 10.3.5, ASCE 41-17.
 with $fs_2 = (fs_{jacket} \cdot Asl_{com,jacket} + fs_{core} \cdot Asl_{com,core}) / Asl_{com} = 389.0139$
 with $Es_2 = (Es_{jacket} \cdot Asl_{com,jacket} + Es_{core} \cdot Asl_{com,core}) / Asl_{com} = 200000.00$
 $y_v = 0.00140044$
 $sh_v = 0.0044814$
 $ft_v = 466.8167$
 $fy_v = 389.0139$
 $suv = 0.00512$
 using (30) in Biskinis/Fardis (2013) multiplied with shear_factor
 and also multiplied by the shear_factor according to 15.7.1.4, with
 Shear_factor = 1.00
 $lo/lo_{u,min} = lb/ld = 0.30$
 $suv = 0.4 \cdot esuv_{nominal} ((5.5), TBDY) = 0.032$
 From table 5A.1, TBDY: $esuv_{nominal} = 0.08$,
 considering characteristic value $fsyv = fs_v/1.2$, from table 5.1, TBDY
 For calculation of $esuv_{nominal}$ and y_v, sh_v, ft_v, fy_v , it is considered
 characteristic value $fsyv = fs_v/1.2$, from table 5.1, TBDY.
 y_1, sh_1, ft_1, fy_1 , are also multiplied by $\text{Min}(1, 1.25 \cdot (lb/ld)^{2/3})$, from 10.3.5, ASCE 41-17.
 with $fs_v = (fs_{jacket} \cdot Asl_{mid,jacket} + fs_{mid} \cdot Asl_{mid,core}) / Asl_{mid} = 389.0139$
 with $Es_v = (Es_{jacket} \cdot Asl_{mid,jacket} + Es_{mid} \cdot Asl_{mid,core}) / Asl_{mid} = 200000.00$
 $1 = Asl_{ten}/(b \cdot d) \cdot (fs_1/f_c) = 0.0500703$
 $2 = Asl_{com}/(b \cdot d) \cdot (fs_2/f_c) = 0.0500703$
 $v = Asl_{mid}/(b \cdot d) \cdot (fs_v/f_c) = 0.01770442$

and confined core properties:

$b = 690.00$
 $d = 327.00$
 $d' = 13.00$
 $f_{cc} (5A.2, TBDY) = 34.2833$
 $cc (5A.5, TBDY) = 0.00238888$
 $c = \text{confinement factor} = 1.03889$
 $1 = Asl_{ten}/(b \cdot d) \cdot (fs_1/f_c) = 0.05941729$
 $2 = Asl_{com}/(b \cdot d) \cdot (fs_2/f_c) = 0.05941729$
 $v = Asl_{mid}/(b \cdot d) \cdot (fs_v/f_c) = 0.02100943$

Case/Assumption: Unconfined full section - Steel rupture

' satisfies Eq. (4.3)

--->

$v < v_{s,y2}$ - LHS eq.(4.5) is satisfied

--->

$su (4.9) = 0.16886055$

$\mu_u = MR_c (4.14) = 1.8158E+008$

$u = su (4.1) = 1.7255512E-005$

Calculation of ratio lb/ld

Inadequate Lap Length with $lb/ld = 0.30$

Calculation of Shear Strength $V_r = \text{Min}(V_{r1}, V_{r2}) = 804830.628$

Calculation of Shear Strength at edge 1, $V_{r1} = 804830.628$

$V_{r1} = V_{Col} ((10.3), ASCE 41-17) = knl \cdot V_{Col0}$

$V_{Col0} = 804830.628$

$knl = 1$ (zero step-static loading)

NOTE: In expression (10-3) ' $V_s = A_v \cdot fy \cdot d/s$ ' is replaced by ' $V_s + f^*V_f$ '
 where V_f is the contribution of FRPs (11.3), ACI 440).

= 1 (normal-weight concrete)

Mean concrete strength: $fc' = (fc'_{jacket} \cdot Area_{jacket} + fc'_{core} \cdot Area_{core}) / Area_{section} = 33.00$, but $fc'^{0.5} \leq 8.3$
 MPa (22.5.3.1, ACI 318-14)

$M/Vd = 2.00$
 $\mu = 8.8999452E-012$
 $V_u = 6.0735623E-031$
 $d = 0.8 \cdot h = 320.00$
 $N_u = 11016.808$
 $A_g = 300000.00$
 From (11.5.4.8), ACI 318-14: $V_s = V_{s1} + V_{s2} = 279254.914$
 where:
 $V_{s1} = 279254.914$ is calculated for jacket, with:
 $d = 320.00$
 $A_v = 157079.633$
 $f_y = 555.56$
 $s = 100.00$
 V_{s1} is multiplied by $\text{Col1} = 1.00$
 $s/d = 0.3125$
 $V_{s2} = 0.00$ is calculated for core, with:
 $d = 160.00$
 $A_v = 100530.965$
 $f_y = 555.56$
 $s = 250.00$
 V_{s2} is multiplied by $\text{Col2} = 0.00$
 $s/d = 1.5625$
 $V_f ((11-3)-(11.4), \text{ACI } 440) = 188111.148$
 $f = 0.95$, for fully-wrapped sections
 $w_f/s_f = 1$ (FRP strips adjacent to one another).
 In (11.3) $\sin + \cos$ is replaced with $(\cot + \cot a) \sin a$ which is more a generalised expression,
 where a is the angle of the crack direction (see KANEPE).
 This later relation, considered as a function $V_f(,)$, is implemented for every different fiber orientation a_i ,
 as well as for 2 crack directions, $a = 45^\circ$ and $a = -45^\circ$ to take into consideration the cyclic seismic loading.
 orientation 1: $a_1 = b_1 + 90^\circ = 90.00$
 $V_f = \text{Min}(|V_f(45, a_1)|, |V_f(-45, a_1)|)$, with:
 total thickness per orientation, $t_{f1} = N_L \cdot t / N_{\text{Dir}} = 1.016$
 $d_{fv} = d$ (figure 11.2, ACI 440) = 357.00
 $f_{fe} ((11-5), \text{ACI } 440) = 259.312$
 $E_f = 64828.00$
 $f_e = 0.004$, from (11.6a), ACI 440
 with $f_u = 0.01$
 From (11-11), ACI 440: $V_s + V_f \leq 915872.391$
 $b_w = 750.00$

Calculation of Shear Strength at edge 2, $V_{r2} = 804830.628$
 $V_{r2} = V_{\text{Col}} ((10.3), \text{ASCE } 41-17) = k_n l \cdot V_{\text{ColO}}$
 $V_{\text{ColO}} = 804830.628$
 $k_n l = 1$ (zero step-static loading)

NOTE: In expression (10-3) ' $V_s = A_v \cdot f_y \cdot d / s$ ' is replaced by ' $V_s + f \cdot V_f$ '
 where V_f is the contribution of FRPs (11.3), ACI 440).

$\lambda = 1$ (normal-weight concrete)
 Mean concrete strength: $f'_c = (f'_c_{\text{jacket}} \cdot \text{Area}_{\text{jacket}} + f'_c_{\text{core}} \cdot \text{Area}_{\text{core}}) / \text{Area}_{\text{section}} = 33.00$, but $f'_c^{0.5} \leq 8.3$
 MPa (22.5.3.1, ACI 318-14)

$M/Vd = 2.00$
 $\mu = 8.8999452E-012$
 $V_u = 6.0735623E-031$
 $d = 0.8 \cdot h = 320.00$
 $N_u = 11016.808$
 $A_g = 300000.00$
 From (11.5.4.8), ACI 318-14: $V_s = V_{s1} + V_{s2} = 279254.914$
 where:
 $V_{s1} = 279254.914$ is calculated for jacket, with:
 $d = 320.00$
 $A_v = 157079.633$
 $f_y = 555.56$
 $s = 100.00$
 V_{s1} is multiplied by $\text{Col1} = 1.00$
 $s/d = 0.3125$

$V_{s2} = 0.00$ is calculated for core, with:
 $d = 160.00$
 $A_v = 100530.965$
 $f_y = 555.56$
 $s = 250.00$
 V_{s2} is multiplied by $Col2 = 0.00$
 $s/d = 1.5625$
 $V_f((11-3)-(11.4), ACI 440) = 188111.148$
 $f = 0.95$, for fully-wrapped sections
 $wf/sf = 1$ (FRP strips adjacent to one another).
 In (11.3) $\sin + \cos$ is replaced with $(\cot + \cot a)\sin a$ which is more a generalised expression,
 where a is the angle of the crack direction (see KANEPE).
 This later relation, considered as a function $V_f(\theta)$, is implemented for every different fiber orientation a_i ,
 as well as for 2 crack directions, $\theta = 45^\circ$ and $\theta = -45^\circ$ to take into consideration the cyclic seismic loading.
 orientation 1: $\theta_1 = b1 + 90^\circ = 90.00$
 $V_f = \text{Min}(|V_f(45, \theta_1)|, |V_f(-45, a1)|)$, with:
 total thickness per orientation, $tf1 = NL * t / NoDir = 1.016$
 $dfv = d$ (figure 11.2, ACI 440) = 357.00
 $ffe((11-5), ACI 440) = 259.312$
 $E_f = 64828.00$
 $f_e = 0.004$, from (11.6a), ACI 440
 with $f_u = 0.01$
 From (11-11), ACI 440: $V_s + V_f \leq 915872.391$
 $bw = 750.00$

 End Of Calculation of Shear Capacity ratio for element: column JC1 of floor 1
 At local axis: 3

 Start Of Calculation of Shear Capacity ratio for element: column JC1 of floor 1
 At Shear local axis: 2
 (Bending local axis: 3)
 Section Type: rcjrs

Constant Properties

 Knowledge Factor, $\phi = 1.00$
 Mean strength values are used for both shear and moment calculations.
 Consequently:
 Jacket
 New material of Secondary Member: Concrete Strength, $f_c = f_{cm} = 33.00$
 New material of Secondary Member: Steel Strength, $f_s = f_{sm} = 555.56$
 Concrete Elasticity, $E_c = 26999.444$
 Steel Elasticity, $E_s = 200000.00$
 Existing Column
 New material of Secondary Member: Concrete Strength, $f_c = f_{cm} = 33.00$
 New material of Secondary Member: Steel Strength, $f_s = f_{sm} = 555.56$
 Concrete Elasticity, $E_c = 26999.444$
 Steel Elasticity, $E_s = 200000.00$
 #####
 Note: Especially for the calculation of moment strengths,
 the above steel re-bar strengths are multiplied by 1.25 according to R18.6.5, ACI 318-14
 Jacket
 New material: Steel Strength, $f_s = 1.25 * f_{sm} = 694.45$
 Existing Column
 New material: Steel Strength, $f_s = 1.25 * f_{sm} = 694.45$
 #####
 External Height, $H = 400.00$
 External Width, $W = 750.00$
 Internal Height, $H = 200.00$
 Internal Width, $W = 550.00$
 Cover Thickness, $c = 25.00$
 Mean Confinement Factor overall section = 1.03889
 Element Length, $L = 3000.00$

Secondary Member
 Ribbed Bars
 Ductile Steel
 Without Detailing for Earthquake Resistance (including stirrups not closed at 135°)
 Longitudinal Bars With Ends Lapped Starting at the End Sections
 Inadequate Lap Length with $l_o/l_{o,min} = 0.30$
 FRP Wrapping Data
 Type: Carbon
 Cured laminate properties (design values)
 Thickness, $t = 1.016$
 Tensile Strength, $f_{fu} = 1055.00$
 Tensile Modulus, $E_f = 64828.00$
 Elongation, $\epsilon_{fu} = 0.01$
 Number of directions, $N_{oDir} = 1$
 Fiber orientations, $b_i: 0.00^\circ$
 Number of layers, $N_L = 1$
 Radius of rounding corners, $R = 40.00$

Stepwise Properties

At local axis: 2
 EDGE -A-
 Shear Force, $V_a = -6.9006070E-031$
 EDGE -B-
 Shear Force, $V_b = 6.9006070E-031$
 BOTH EDGES
 Axial Force, $F = -11016.808$
 Longitudinal Reinforcement Area Distribution (in 2 divisions)
 -Tension: $A_{st} = 0.00$
 -Compression: $A_{sc} = 2676.637$
 Longitudinal Reinforcement Area Distribution (in 3 divisions)
 -Tension: $A_{st,ten} = 1137.257$
 -Compression: $A_{st,com} = 1137.257$
 -Middle: $A_{st,mid} = 402.1239$

Calculation of Shear Capacity ratio , $V_e/V_r = 0.19671905$
 Member Controlled by Flexure ($V_e/V_r < 1$)
 Calculation of Shear Demand from fig. R18.6.5, ACI 318-14 $V_e = (M_{pr1} + M_{pr2})/l_n = 248405.514$
 with
 $M_{pr1} = \text{Max}(Mu_{1+} , Mu_{1-}) = 3.7261E+008$
 $Mu_{1+} = 3.7261E+008$, is the ultimate moment strength at the edge 1 of the member in the actual moment direction
 which is defined for the static loading combination
 $Mu_{1-} = 3.7261E+008$, is the ultimate moment strength at the edge 1 of the member in the opposite moment
 direction which is defined for the static loading combination
 $M_{pr2} = \text{Max}(Mu_{2+} , Mu_{2-}) = 3.7261E+008$
 $Mu_{2+} = 3.7261E+008$, is the ultimate moment strength at the edge 2 of the member in the actual moment direction
 which is defined for the the static loading combination
 $Mu_{2-} = 3.7261E+008$, is the ultimate moment strength at the edge 2 of the member in the opposite moment
 direction which is defined for the the static loading combination

Calculation of Mu_{1+}

Calculation of ultimate curvature ϕ_u according to 4.1, Biskinis/Fardis 2013:
 $\phi_u = 8.5888248E-006$
 $M_u = 3.7261E+008$

with full section properties:

$b = 400.00$
 $d = 707.00$
 $d' = 43.00$

$v = 0.00118049$
 $N = 11016.808$
 $fc = 33.00$
 $co (5A.5, TBDY) = 0.002$
 Final value of cu : $cu^* = shear_factor * Max(cu, cc) = 0.01055215$
 The Shear_factor is considered equal to 1 (pure moment strength)
 From (5.4b), TBDY: $cu = 0.01055215$
 $we (5.4c, TBDY) = ase * sh_{min} * fy_{we} / f_{ce} + Min(fx, fy) = 0.03108301$
 where $f = af * pf * f_{fe} / f_{ce}$ is accounting for FRP contribution like EC8-part3 A.4.4.3(6)

$fx = 0.0292036$
 $af = 0.38744444$
 $b = 750.00$
 $h = 400.00$
 From EC8 A.4.4.3(6), $pf = 2tf/bw = 0.00270933$
 $bw = 750.00$
 effective stress from (A.35), $ff_e = 918.0757$

$fy = 0.05192065$
 $af = 0.38744444$
 $b = 400.00$
 $h = 750.00$
 From EC8 A.4.4.3(6), $pf = 2tf/bw = 0.00508$
 $bw = 400.00$
 effective stress from (A.35), $ff_e = 870.5244$

$R = 40.00$
 Effective FRP thickness, $tf = NL * t * Cos(b1) = 1.016$
 $fu_f = 1055.00$
 $Ef = 64828.00$
 $u_f = 0.015$
 $ase ((5.4d), TBDY) = (ase1 * A_{ext} + ase2 * A_{int}) / A_{sec} = 0.12601038$
 $ase1 = 0.12601038$
 $bo_1 = 690.00$
 $ho_1 = 340.00$
 $bi2_1 = 1.1834E+006$
 $ase2 = Max(ase1, ase2) = 0.12601038$
 $bo_2 = 542.00$
 $ho_2 = 192.00$
 $bi2_2 = 661256.00$
 $psh_{min} * Fy_{we} = Min(psh_x * Fy_{we}, psh_y * Fy_{we}) = 1.64062$

Expression ((5.4d), TBDY) for $psh_{min} * Fy_{we}$ has been multiplied by 0.3 according to 15.7.1.3 for members without earthquake detailing (90° closed stirrups)

$psh_x * Fy_{we} = psh1 * Fy_{we1} + ps2 * Fy_{we2} = 1.64062$
 $ps1 (external) = (Ash1 * h1 / s1) / A_{sec} = 0.0020944$
 $Ash1 = Astir_1 * ns_1 = 157.0796$
 No stirrups, $ns_1 = 2.00$
 $h1 = 400.00$
 $ps2 (internal) = (Ash2 * h2 / s2) / A_{sec} = 0.00026808$
 $Ash2 = Astir_2 * ns_2 = 100.531$
 No stirrups, $ns_2 = 2.00$
 $h2 = 200.00$

$psh_y * Fy_{we} = psh1 * Fy_{we1} + ps2 * Fy_{we2} = 3.23907$
 $ps1 (external) = (Ash1 * h1 / s1) / A_{sec} = 0.00392699$
 $Ash1 = Astir_1 * ns_1 = 157.0796$
 No stirrups, $ns_1 = 2.00$
 $h1 = 750.00$
 $ps2 (internal) = (Ash2 * h2 / s2) / A_{sec} = 0.00073723$
 $Ash2 = Astir_2 * ns_2 = 100.531$
 No stirrups, $ns_2 = 2.00$
 $h2 = 550.00$

$A_{sec} = 300000.00$
 $s1 = 100.00$
 $s2 = 250.00$

$fy_{we1} = 694.45$
 $fy_{we2} = 694.45$
 $f_{ce} = 33.00$
 From ((5.A.5), TBDY), TBDY: $cc = 0.00238888$
 $c = \text{confinement factor} = 1.03889$
 $y_1 = 0.00140044$
 $sh_1 = 0.0044814$
 $ft_1 = 466.8167$
 $fy_1 = 389.0139$
 $su_1 = 0.00512$
 using (30) in Biskinis/Fardis (2013) multiplied with shear_factor
 and also multiplied by the shear_factor according to 15.7.1.4, with
 $Shear_factor = 1.00$
 $lo/lou, min = lb/ld = 0.30$
 $su_1 = 0.4 * esu_1_nominal ((5.5), TBDY) = 0.032$
 From table 5A.1, TBDY: $esu_1_nominal = 0.08$,
 For calculation of $esu_1_nominal$ and y_1, sh_1, ft_1, fy_1 , it is considered
 characteristic value $fsy_1 = fs_1/1.2$, from table 5.1, TBDY.
 y_1, sh_1, ft_1, fy_1 , are also multiplied by $Min(1, 1.25 * (lb/ld)^{2/3})$, from 10.3.5, ASCE 41-17.
 with $fs_1 = (fs_{jacket} * Asl_{ten, jacket} + fs_{core} * Asl_{ten, core}) / Asl_{ten} = 389.0139$
 with $Es_1 = (Es_{jacket} * Asl_{ten, jacket} + Es_{core} * Asl_{ten, core}) / Asl_{ten} = 200000.00$
 $y_2 = 0.00140044$
 $sh_2 = 0.0044814$
 $ft_2 = 466.8167$
 $fy_2 = 389.0139$
 $su_2 = 0.00512$
 using (30) in Biskinis/Fardis (2013) multiplied with shear_factor
 and also multiplied by the shear_factor according to 15.7.1.4, with
 $Shear_factor = 1.00$
 $lo/lou, min = lb/lb, min = 0.30$
 $su_2 = 0.4 * esu_2_nominal ((5.5), TBDY) = 0.032$
 From table 5A.1, TBDY: $esu_2_nominal = 0.08$,
 For calculation of $esu_2_nominal$ and y_2, sh_2, ft_2, fy_2 , it is considered
 characteristic value $fsy_2 = fs_2/1.2$, from table 5.1, TBDY.
 y_2, sh_2, ft_2, fy_2 , are also multiplied by $Min(1, 1.25 * (lb/ld)^{2/3})$, from 10.3.5, ASCE 41-17.
 with $fs_2 = (fs_{jacket} * Asl_{com, jacket} + fs_{core} * Asl_{com, core}) / Asl_{com} = 389.0139$
 with $Es_2 = (Es_{jacket} * Asl_{com, jacket} + Es_{core} * Asl_{com, core}) / Asl_{com} = 200000.00$
 $y_v = 0.00140044$
 $sh_v = 0.0044814$
 $ft_v = 466.8167$
 $fy_v = 389.0139$
 $suv = 0.00512$
 using (30) in Biskinis/Fardis (2013) multiplied with shear_factor
 and also multiplied by the shear_factor according to 15.7.1.4, with
 $Shear_factor = 1.00$
 $lo/lou, min = lb/ld = 0.30$
 $suv = 0.4 * esuv_nominal ((5.5), TBDY) = 0.032$
 From table 5A.1, TBDY: $esuv_nominal = 0.08$,
 considering characteristic value $fsyv = fsv/1.2$, from table 5.1, TBDY
 For calculation of $esuv_nominal$ and y_v, sh_v, ft_v, fy_v , it is considered
 characteristic value $fsyv = fsv/1.2$, from table 5.1, TBDY.
 y_v, sh_v, ft_v, fy_v , are also multiplied by $Min(1, 1.25 * (lb/ld)^{2/3})$, from 10.3.5, ASCE 41-17.
 with $fsv = (fs_{jacket} * Asl_{mid, jacket} + fs_{mid} * Asl_{mid, core}) / Asl_{mid} = 389.0139$
 with $Es_v = (Es_{jacket} * Asl_{mid, jacket} + Es_{mid} * Asl_{mid, core}) / Asl_{mid} = 200000.00$
 $1 = Asl_{ten} / (b * d) * (fs_1 / f_c) = 0.04740567$
 $2 = Asl_{com} / (b * d) * (fs_2 / f_c) = 0.04740567$
 $v = Asl_{mid} / (b * d) * (fsv / f_c) = 0.01676222$
 and confined core properties:
 $b = 340.00$
 $d = 677.00$
 $d' = 13.00$
 $f_{cc} (5A.2, TBDY) = 34.2833$
 $cc (5A.5, TBDY) = 0.00238888$
 $c = \text{confinement factor} = 1.03889$
 $1 = Asl_{ten} / (b * d) * (fs_1 / f_c) = 0.05824278$
 $2 = Asl_{com} / (b * d) * (fs_2 / f_c) = 0.05824278$
 $v = Asl_{mid} / (b * d) * (fsv / f_c) = 0.02059413$

Case/Assumption: Unconfined full section - Steel rupture
' satisfies Eq. (4.3)

--->

$v < v_{s,y2}$ - LHS eq.(4.5) is satisfied

--->

$s_u(4.9) = 0.15682678$

$\mu_u = M_{Rc}(4.14) = 3.7261E+008$

$u = s_u(4.1) = 8.5888248E-006$

Calculation of ratio I_b/I_d

Inadequate Lap Length with $I_b/I_d = 0.30$

Calculation of μ_{u1} -

Calculation of ultimate curvature u according to 4.1, Biskinis/Fardis 2013:

$u = 8.5888248E-006$

$\mu_u = 3.7261E+008$

with full section properties:

$b = 400.00$

$d = 707.00$

$d' = 43.00$

$v = 0.00118049$

$N = 11016.808$

$f_c = 33.00$

$\alpha_{co}(5A.5, TBDY) = 0.002$

Final value of α_{cu} : $\alpha_{cu}^* = \text{shear_factor} * \text{Max}(\alpha_{cu}, \alpha_{cc}) = 0.01055215$

The Shear_factor is considered equal to 1 (pure moment strength)

From (5.4b), TBDY: $\alpha_{cu} = 0.01055215$

$\alpha_{we}((5.4c), TBDY) = \alpha_{se} * \text{sh_min} * f_{ywe}/f_{ce} + \text{Min}(\alpha_{fx}, \alpha_{fy}) = 0.03108301$

where $f = \alpha_f * \rho_f * f_{fe}/f_{ce}$ is accounting for FRP contribution like EC8-part3 A.4.4.3(6)

$\alpha_{fx} = 0.0292036$

$\alpha_f = 0.38744444$

$b = 750.00$

$h = 400.00$

From EC8 A4.4.3(6), $\rho_f = 2t_f/bw = 0.00270933$

$bw = 750.00$

effective stress from (A.35), $f_{fe} = 918.0757$

$f_y = 0.05192065$

$\alpha_f = 0.38744444$

$b = 400.00$

$h = 750.00$

From EC8 A4.4.3(6), $\rho_f = 2t_f/bw = 0.00508$

$bw = 400.00$

effective stress from (A.35), $f_{fe} = 870.5244$

$R = 40.00$

Effective FRP thickness, $t_f = NL * t * \cos(b1) = 1.016$

$f_{u,f} = 1055.00$

$E_f = 64828.00$

$u_{f,f} = 0.015$

$\alpha_{se}((5.4d), TBDY) = (\alpha_{se1} * A_{ext} + \alpha_{se2} * A_{int}) / A_{sec} = 0.12601038$

$\alpha_{se1} = 0.12601038$

$bo_1 = 690.00$

$ho_1 = 340.00$

$bi2_1 = 1.1834E+006$

$\alpha_{se2} = \text{Max}(\alpha_{se1}, \alpha_{se2}) = 0.12601038$

$bo_2 = 542.00$

$ho_2 = 192.00$

```

bi2_2 = 661256.00
psh,min*Fywe = Min(psh,x*Fywe , psh,y*Fywe) = 1.64062
Expression ((5.4d), TBDY) for psh,min*Fywe has been multiplied by 0.3 according to 15.7.1.3 for members without
earthquake detailing (90° closed stirrups)
-----
psh_x*Fywe = psh1*Fywe1+ps2*Fywe2 = 1.64062
ps1 (external) = (Ash1*h1/s1)/Asec = 0.0020944
Ash1 = Astir_1*ns_1 = 157.0796
No stirrups, ns_1 = 2.00
h1 = 400.00
ps2 (internal) = (Ash2*h2/s2)/Asec = 0.00026808
Ash2 = Astir_2*ns_2 = 100.531
No stirrups, ns_2 = 2.00
h2 = 200.00
-----
psh_y*Fywe = psh1*Fywe1+ps2*Fywe2 = 3.23907
ps1 (external) = (Ash1*h1/s1)/Asec = 0.00392699
Ash1 = Astir_1*ns_1 = 157.0796
No stirrups, ns_1 = 2.00
h1 = 750.00
ps2 (internal) = (Ash2*h2/s2)/Asec = 0.00073723
Ash2 = Astir_2*ns_2 = 100.531
No stirrups, ns_2 = 2.00
h2 = 550.00
-----
Asec = 300000.00
s1 = 100.00
s2 = 250.00
fywe1 = 694.45
fywe2 = 694.45
fce = 33.00
From ((5.A5), TBDY), TBDY: cc = 0.00238888
c = confinement factor = 1.03889
y1 = 0.00140044
sh1 = 0.0044814
ft1 = 466.8167
fy1 = 389.0139
su1 = 0.00512
using (30) in Biskinis/Fardis (2013) multiplied with shear_factor
and also multiplied by the shear_factor according to 15.7.1.4, with
Shear_factor = 1.00
lo/lou,min = lb/lb,min = 0.30
su1 = 0.4*esu1_nominal ((5.5), TBDY) = 0.032
From table 5A.1, TBDY: esu1_nominal = 0.08,
For calculation of esu1_nominal and y1, sh1,ft1,fy1, it is considered
characteristic value fsy1 = fs1/1.2, from table 5.1, TBDY.
y1, sh1,ft1,fy1, are also multiplied by Min(1,1.25*(lb/lb,min)^ 2/3), from 10.3.5, ASCE 41-17.
with fs1 = (fs,jacket*Asl,ten,jacket + fs,core*Asl,ten,core)/Asl,ten = 389.0139
with Es1 = (Es,jacket*Asl,ten,jacket + Es,core*Asl,ten,core)/Asl,ten = 200000.00
y2 = 0.00140044
sh2 = 0.0044814
ft2 = 466.8167
fy2 = 389.0139
su2 = 0.00512
using (30) in Biskinis/Fardis (2013) multiplied with shear_factor
and also multiplied by the shear_factor according to 15.7.1.4, with
Shear_factor = 1.00
lo/lou,min = lb/lb,min = 0.30
su2 = 0.4*esu2_nominal ((5.5), TBDY) = 0.032
From table 5A.1, TBDY: esu2_nominal = 0.08,
For calculation of esu2_nominal and y2, sh2,ft2,fy2, it is considered
characteristic value fsy2 = fs2/1.2, from table 5.1, TBDY.
y1, sh1,ft1,fy1, are also multiplied by Min(1,1.25*(lb/lb,min)^ 2/3), from 10.3.5, ASCE 41-17.
with fs2 = (fs,jacket*Asl,com,jacket + fs,core*Asl,com,core)/Asl,com = 389.0139
with Es2 = (Es,jacket*Asl,com,jacket + Es,core*Asl,com,core)/Asl,com = 200000.00
yv = 0.00140044
shv = 0.0044814

```

$f_{tv} = 466.8167$
 $f_{yv} = 389.0139$
 $s_{uv} = 0.00512$
 using (30) in Biskinis/Fardis (2013) multiplied with shear_factor
 and also multiplied by the shear_factor according to 15.7.1.4, with
 $Shear_factor = 1.00$
 $l_o/l_{ou,min} = l_b/l_d = 0.30$
 $s_{uv} = 0.4 * e_{suv_nominal} ((5.5), TBDY) = 0.032$
 From table 5A.1, TBDY: $e_{suv_nominal} = 0.08$,
 considering characteristic value $f_{syv} = f_{sv}/1.2$, from table 5.1, TBDY
 For calculation of $e_{suv_nominal}$ and y_v , sh_v, f_{tv}, f_{yv} , it is considered
 characteristic value $f_{syv} = f_{sv}/1.2$, from table 5.1, TBDY.
 $y_1, sh_1, f_{t1}, f_{y1}$, are also multiplied by $Min(1, 1.25 * (l_b/l_d)^{2/3})$, from 10.3.5, ASCE 41-17.
 with $f_{sv} = (f_{s,jacket} * A_{sl,mid,jacket} + f_{s,mid} * A_{sl,mid,core}) / A_{sl,mid} = 389.0139$
 with $E_{sv} = (E_{s,jacket} * A_{sl,mid,jacket} + E_{s,mid} * A_{sl,mid,core}) / A_{sl,mid} = 200000.00$
 $1 = A_{sl,ten} / (b * d) * (f_{s1} / f_c) = 0.04740567$
 $2 = A_{sl,com} / (b * d) * (f_{s2} / f_c) = 0.04740567$
 $v = A_{sl,mid} / (b * d) * (f_{sv} / f_c) = 0.01676222$

and confined core properties:

$b = 340.00$
 $d = 677.00$
 $d' = 13.00$
 $f_{cc} (5A.2, TBDY) = 34.2833$
 $cc (5A.5, TBDY) = 0.00238888$
 $c = \text{confinement factor} = 1.03889$
 $1 = A_{sl,ten} / (b * d) * (f_{s1} / f_c) = 0.05824278$
 $2 = A_{sl,com} / (b * d) * (f_{s2} / f_c) = 0.05824278$
 $v = A_{sl,mid} / (b * d) * (f_{sv} / f_c) = 0.02059413$

Case/Assumption: Unconfined full section - Steel rupture
 ' satisfies Eq. (4.3)

--->
 $v < v_{s,y2}$ - LHS eq.(4.5) is satisfied
 --->

$su (4.9) = 0.15682678$
 $Mu = MRc (4.14) = 3.7261E+008$
 $u = su (4.1) = 8.5888248E-006$

Calculation of ratio l_b/l_d

Inadequate Lap Length with $l_b/l_d = 0.30$

Calculation of Mu_{2+}

Calculation of ultimate curvature u according to 4.1, Biskinis/Fardis 2013:

$u = 8.5888248E-006$
 $Mu = 3.7261E+008$

with full section properties:

$b = 400.00$
 $d = 707.00$
 $d' = 43.00$
 $v = 0.00118049$
 $N = 11016.808$
 $f_c = 33.00$
 $co (5A.5, TBDY) = 0.002$
 Final value of cu : $cu^* = shear_factor * Max(cu, cc) = 0.01055215$
 The Shear_factor is considered equal to 1 (pure moment strength)
 From (5.4b), TBDY: $cu = 0.01055215$
 $w_e ((5.4c), TBDY) = a_s * sh_{min} * f_{ywe} / f_{ce} + Min(f_x, f_y) = 0.03108301$
 where $f = a_s * p_f * f_{fe} / f_{ce}$ is accounting for FRP contribution like EC8-part3 A.4.4.3(6)
 $f_x = 0.0292036$

af = 0.38744444
b = 750.00
h = 400.00
From EC8 A.4.4.3(6), $pf = 2tf/bw = 0.00270933$
bw = 750.00
effective stress from (A.35), $ff,e = 918.0757$

fy = 0.05192065
af = 0.38744444
b = 400.00
h = 750.00
From EC8 A.4.4.3(6), $pf = 2tf/bw = 0.00508$
bw = 400.00
effective stress from (A.35), $ff,e = 870.5244$

R = 40.00
Effective FRP thickness, $tf = NL*t*\cos(b1) = 1.016$
fu,f = 1055.00
Ef = 64828.00
u,f = 0.015
ase ((5.4d), TBDY) = $(ase1*A_{ext} + ase2*A_{int})/A_{sec} = 0.12601038$
ase1 = 0.12601038
bo_1 = 690.00
ho_1 = 340.00
bi2_1 = 1.1834E+006
ase2 = $\max(ase1, ase2) = 0.12601038$
bo_2 = 542.00
ho_2 = 192.00
bi2_2 = 661256.00

$psh_{min}*Fywe = \min(psh_x*Fywe, psh_y*Fywe) = 1.64062$

Expression ((5.4d), TBDY) for $psh_{min}*Fywe$ has been multiplied by 0.3 according to 15.7.1.3 for members without earthquake detailing (90° closed stirrups)

$psh_x*Fywe = psh1*Fywe1 + ps2*Fywe2 = 1.64062$
ps1 (external) = $(Ash1*h1/s1)/A_{sec} = 0.0020944$
Ash1 = $A_{stir_1}*ns_1 = 157.0796$
No stirrups, $ns_1 = 2.00$
h1 = 400.00
ps2 (internal) = $(Ash2*h2/s2)/A_{sec} = 0.00026808$
Ash2 = $A_{stir_2}*ns_2 = 100.531$
No stirrups, $ns_2 = 2.00$
h2 = 200.00

$psh_y*Fywe = psh1*Fywe1 + ps2*Fywe2 = 3.23907$
ps1 (external) = $(Ash1*h1/s1)/A_{sec} = 0.00392699$
Ash1 = $A_{stir_1}*ns_1 = 157.0796$
No stirrups, $ns_1 = 2.00$
h1 = 750.00
ps2 (internal) = $(Ash2*h2/s2)/A_{sec} = 0.00073723$
Ash2 = $A_{stir_2}*ns_2 = 100.531$
No stirrups, $ns_2 = 2.00$
h2 = 550.00

Asec = 300000.00
s1 = 100.00
s2 = 250.00
fywe1 = 694.45
fywe2 = 694.45
fce = 33.00

From ((5.A5), TBDY), TBDY: $cc = 0.00238888$
c = confinement factor = 1.03889

y1 = 0.00140044
sh1 = 0.0044814
ft1 = 466.8167
fy1 = 389.0139
su1 = 0.00512

using (30) in Biskinis/Fardis (2013) multiplied with shear_factor

and also multiplied by the shear_factor according to 15.7.1.4, with
Shear_factor = 1.00
 $l_o/l_{ou,min} = l_b/l_d = 0.30$
 $su_1 = 0.4 * esu_{1,nominal} ((5.5), TBDY) = 0.032$
From table 5A.1, TBDY: $esu_{1,nominal} = 0.08$,
For calculation of $esu_{1,nominal}$ and y_1, sh_1, ft_1, fy_1 , it is considered
characteristic value $fsy_1 = fs_1/1.2$, from table 5.1, TBDY.
 y_1, sh_1, ft_1, fy_1 , are also multiplied by $Min(1, 1.25 * (l_b/l_d)^{2/3})$, from 10.3.5, ASCE 41-17.
with $fs_1 = (fs_{jacket} * Asl_{ten,jacket} + fs_{core} * Asl_{ten,core}) / Asl_{ten} = 389.0139$
with $Es_1 = (Es_{jacket} * Asl_{ten,jacket} + Es_{core} * Asl_{ten,core}) / Asl_{ten} = 200000.00$
 $y_2 = 0.00140044$
 $sh_2 = 0.0044814$
 $ft_2 = 466.8167$
 $fy_2 = 389.0139$
 $su_2 = 0.00512$
using (30) in Biskinis/Fardis (2013) multiplied with shear_factor
and also multiplied by the shear_factor according to 15.7.1.4, with
Shear_factor = 1.00
 $l_o/l_{ou,min} = l_b/l_{b,min} = 0.30$
 $su_2 = 0.4 * esu_{2,nominal} ((5.5), TBDY) = 0.032$
From table 5A.1, TBDY: $esu_{2,nominal} = 0.08$,
For calculation of $esu_{2,nominal}$ and y_2, sh_2, ft_2, fy_2 , it is considered
characteristic value $fsy_2 = fs_2/1.2$, from table 5.1, TBDY.
 y_2, sh_2, ft_2, fy_2 , are also multiplied by $Min(1, 1.25 * (l_b/l_d)^{2/3})$, from 10.3.5, ASCE 41-17.
with $fs_2 = (fs_{jacket} * Asl_{com,jacket} + fs_{core} * Asl_{com,core}) / Asl_{com} = 389.0139$
with $Es_2 = (Es_{jacket} * Asl_{com,jacket} + Es_{core} * Asl_{com,core}) / Asl_{com} = 200000.00$
 $y_v = 0.00140044$
 $sh_v = 0.0044814$
 $ft_v = 466.8167$
 $fy_v = 389.0139$
 $suv = 0.00512$
using (30) in Biskinis/Fardis (2013) multiplied with shear_factor
and also multiplied by the shear_factor according to 15.7.1.4, with
Shear_factor = 1.00
 $l_o/l_{ou,min} = l_b/l_d = 0.30$
 $suv = 0.4 * esuv_{nominal} ((5.5), TBDY) = 0.032$
From table 5A.1, TBDY: $esuv_{nominal} = 0.08$,
considering characteristic value $fsyv = fsv/1.2$, from table 5.1, TBDY
For calculation of $esuv_{nominal}$ and y_v, sh_v, ft_v, fy_v , it is considered
characteristic value $fsyv = fsv/1.2$, from table 5.1, TBDY.
 y_1, sh_1, ft_1, fy_1 , are also multiplied by $Min(1, 1.25 * (l_b/l_d)^{2/3})$, from 10.3.5, ASCE 41-17.
with $fsv = (fs_{jacket} * Asl_{mid,jacket} + fs_{mid} * Asl_{mid,core}) / Asl_{mid} = 389.0139$
with $Es_v = (Es_{jacket} * Asl_{mid,jacket} + Es_{mid} * Asl_{mid,core}) / Asl_{mid} = 200000.00$
 $1 = Asl_{ten} / (b * d) * (fs_1 / fc) = 0.04740567$
 $2 = Asl_{com} / (b * d) * (fs_2 / fc) = 0.04740567$
 $v = Asl_{mid} / (b * d) * (fsv / fc) = 0.01676222$
and confined core properties:
 $b = 340.00$
 $d = 677.00$
 $d' = 13.00$
 $f_{cc} (5A.2, TBDY) = 34.2833$
 $cc (5A.5, TBDY) = 0.00238888$
 $c = \text{confinement factor} = 1.03889$
 $1 = Asl_{ten} / (b * d) * (fs_1 / fc) = 0.05824278$
 $2 = Asl_{com} / (b * d) * (fs_2 / fc) = 0.05824278$
 $v = Asl_{mid} / (b * d) * (fsv / fc) = 0.02059413$
Case/Assumption: Unconfined full section - Steel rupture
' satisfies Eq. (4.3)
--->
 $v < v_{s,y2}$ - LHS eq.(4.5) is satisfied
--->
 $su (4.9) = 0.15682678$
 $Mu = MRc (4.14) = 3.7261E+008$
 $u = su (4.1) = 8.5888248E-006$

Calculation of ratio l_b/l_d

Inadequate Lap Length with $l_b/l_d = 0.30$

Calculation of μ_2 -

Calculation of ultimate curvature μ according to 4.1, Biskinis/Fardis 2013:

$$\mu = 8.5888248 \times 10^{-6}$$

$$\mu_u = 3.7261 \times 10^{-8}$$

with full section properties:

$$b = 400.00$$

$$d = 707.00$$

$$d' = 43.00$$

$$\nu = 0.00118049$$

$$N = 11016.808$$

$$f_c = 33.00$$

$$\alpha_{co} \text{ (5A.5, TBDY)} = 0.002$$

$$\text{Final value of } \mu_u: \mu_u = \text{shear_factor} * \text{Max}(\mu_c, \mu_{cc}) = 0.01055215$$

The Shear_factor is considered equal to 1 (pure moment strength)

$$\text{From (5.4b), TBDY: } \mu_c = 0.01055215$$

$$\mu_{cc} \text{ ((5.4c), TBDY)} = \alpha_{se} * \mu_{sh,min} * f_{ywe}/f_{ce} + \text{Min}(\mu_{fx}, \mu_{fy}) = 0.03108301$$

where $\mu_f = \alpha_f * \rho_f * f_{fe}/f_{ce}$ is accounting for FRP contribution like EC8-part3 A.4.4.3(6)

$$\mu_{fx} = 0.0292036$$

$$\alpha_f = 0.38744444$$

$$b = 750.00$$

$$h = 400.00$$

$$\text{From EC8 A.4.4.3(6), } \rho_f = 2t_f/bw = 0.00270933$$

$$bw = 750.00$$

$$\text{effective stress from (A.35), } f_{fe} = 918.0757$$

$$\mu_{fy} = 0.05192065$$

$$\alpha_f = 0.38744444$$

$$b = 400.00$$

$$h = 750.00$$

$$\text{From EC8 A.4.4.3(6), } \rho_f = 2t_f/bw = 0.00508$$

$$bw = 400.00$$

$$\text{effective stress from (A.35), } f_{fe} = 870.5244$$

$$R = 40.00$$

$$\text{Effective FRP thickness, } t_f = NL * t * \cos(b_1) = 1.016$$

$$f_{u,f} = 1055.00$$

$$E_f = 64828.00$$

$$\mu_{u,f} = 0.015$$

$$\alpha_{se} \text{ ((5.4d), TBDY)} = (\alpha_{se1} * A_{ext} + \alpha_{se2} * A_{int}) / A_{sec} = 0.12601038$$

$$\alpha_{se1} = 0.12601038$$

$$b_{o,1} = 690.00$$

$$h_{o,1} = 340.00$$

$$b_{i2,1} = 1.1834 \times 10^6$$

$$\alpha_{se2} = \text{Max}(\alpha_{se1}, \alpha_{se2}) = 0.12601038$$

$$b_{o,2} = 542.00$$

$$h_{o,2} = 192.00$$

$$b_{i2,2} = 661256.00$$

$$\mu_{sh,min} * f_{ywe} = \text{Min}(\mu_{sh,x} * f_{ywe}, \mu_{sh,y} * f_{ywe}) = 1.64062$$

Expression ((5.4d), TBDY) for $\mu_{sh,min} * f_{ywe}$ has been multiplied by 0.3 according to 15.7.1.3 for members without earthquake detailing (90° closed stirrups)

$$\mu_{sh,x} * f_{ywe} = \mu_{sh1} * f_{ywe1} + \mu_{sh2} * f_{ywe2} = 1.64062$$

$$\mu_{ps1} \text{ (external)} = (A_{sh1} * h_1 / s_1) / A_{sec} = 0.0020944$$

$$A_{sh1} = A_{stir,1} * n_{s,1} = 157.0796$$

$$\text{No stirrups, } n_{s,1} = 2.00$$

$$h_1 = 400.00$$

$$\mu_{ps2} \text{ (internal)} = (A_{sh2} * h_2 / s_2) / A_{sec} = 0.00026808$$

Ash2 = Astir_2*ns_2 = 100.531
 No stirups, ns_2 = 2.00
 h2 = 200.00

psh_y*Fywe = psh1*Fywe1+ps2*Fywe2 = 3.23907
 ps1 (external) = (Ash1*h1/s1)/Asec = 0.00392699
 Ash1 = Astir_1*ns_1 = 157.0796
 No stirups, ns_1 = 2.00
 h1 = 750.00
 ps2 (internal) = (Ash2*h2/s2)/Asec = 0.00073723
 Ash2 = Astir_2*ns_2 = 100.531
 No stirups, ns_2 = 2.00
 h2 = 550.00

Asec = 300000.00

s1 = 100.00

s2 = 250.00

fywe1 = 694.45

fywe2 = 694.45

fce = 33.00

From ((5.A5), TBDY), TBDY: cc = 0.00238888

c = confinement factor = 1.03889

y1 = 0.00140044

sh1 = 0.0044814

ft1 = 466.8167

fy1 = 389.0139

su1 = 0.00512

using (30) in Biskinis/Fardis (2013) multiplied with shear_factor
 and also multiplied by the shear_factor according to 15.7.1.4, with
 Shear_factor = 1.00

lo/lou,min = lb/lb = 0.30

su1 = 0.4*esu1_nominal ((5.5), TBDY) = 0.032

From table 5A.1, TBDY: esu1_nominal = 0.08,

For calculation of esu1_nominal and y1, sh1,ft1,fy1, it is considered
 characteristic value fsy1 = fs1/1.2, from table 5.1, TBDY.

y1, sh1,ft1,fy1, are also multiplied by Min(1,1.25*(lb/lb)^2/3), from 10.3.5, ASCE 41-17.

with fs1 = (fs,jacket*Asl,ten,jacket + fs,core*Asl,ten,core)/Asl,ten = 389.0139

with Es1 = (Es,jacket*Asl,ten,jacket + Es,core*Asl,ten,core)/Asl,ten = 200000.00

y2 = 0.00140044

sh2 = 0.0044814

ft2 = 466.8167

fy2 = 389.0139

su2 = 0.00512

using (30) in Biskinis/Fardis (2013) multiplied with shear_factor
 and also multiplied by the shear_factor according to 15.7.1.4, with
 Shear_factor = 1.00

lo/lou,min = lb/lb,min = 0.30

su2 = 0.4*esu2_nominal ((5.5), TBDY) = 0.032

From table 5A.1, TBDY: esu2_nominal = 0.08,

For calculation of esu2_nominal and y2, sh2,ft2,fy2, it is considered
 characteristic value fsy2 = fs2/1.2, from table 5.1, TBDY.

y1, sh1,ft1,fy1, are also multiplied by Min(1,1.25*(lb/lb)^2/3), from 10.3.5, ASCE 41-17.

with fs2 = (fs,jacket*Asl,com,jacket + fs,core*Asl,com,core)/Asl,com = 389.0139

with Es2 = (Es,jacket*Asl,com,jacket + Es,core*Asl,com,core)/Asl,com = 200000.00

yv = 0.00140044

shv = 0.0044814

ftv = 466.8167

fyv = 389.0139

suv = 0.00512

using (30) in Biskinis/Fardis (2013) multiplied with shear_factor
 and also multiplied by the shear_factor according to 15.7.1.4, with
 Shear_factor = 1.00

lo/lou,min = lb/lb = 0.30

suv = 0.4*esuv_nominal ((5.5), TBDY) = 0.032

From table 5A.1, TBDY: esuv_nominal = 0.08,

considering characteristic value fsyv = fsv/1.2, from table 5.1, TBDY

For calculation of esuv_nominal and yv, shv,ftv,fyv, it is considered

characteristic value $f_{sv} = f_{sv}/1.2$, from table 5.1, TBDY.
 y_1, sh_1, ft_1, fy_1 , are also multiplied by $\text{Min}(1, 1.25 \cdot (l_b/l_d)^{2/3})$, from 10.3.5, ASCE 41-17.
 with $f_{sv} = (f_{s,jacket} \cdot A_{sl,mid,jacket} + f_{s,mid} \cdot A_{sl,mid,core}) / A_{sl,mid} = 389.0139$
 with $E_{sv} = (E_{s,jacket} \cdot A_{sl,mid,jacket} + E_{s,mid} \cdot A_{sl,mid,core}) / A_{sl,mid} = 200000.00$
 $1 = A_{sl,ten} / (b \cdot d) \cdot (f_{s1}/f_c) = 0.04740567$
 $2 = A_{sl,com} / (b \cdot d) \cdot (f_{s2}/f_c) = 0.04740567$
 $v = A_{sl,mid} / (b \cdot d) \cdot (f_{sv}/f_c) = 0.01676222$

and confined core properties:

$b = 340.00$
 $d = 677.00$
 $d' = 13.00$
 $f_{cc} \text{ (5A.2, TBDY)} = 34.2833$
 $cc \text{ (5A.5, TBDY)} = 0.00238888$
 $c = \text{confinement factor} = 1.03889$
 $1 = A_{sl,ten} / (b \cdot d) \cdot (f_{s1}/f_c) = 0.05824278$
 $2 = A_{sl,com} / (b \cdot d) \cdot (f_{s2}/f_c) = 0.05824278$
 $v = A_{sl,mid} / (b \cdot d) \cdot (f_{sv}/f_c) = 0.02059413$

Case/Assumption: Unconfined full section - Steel rupture

' satisfies Eq. (4.3)

--->

$v < v_{s,y2}$ - LHS eq.(4.5) is satisfied

--->

$su \text{ (4.9)} = 0.15682678$

$\mu_u = M_{Rc} \text{ (4.14)} = 3.7261E+008$

$u = su \text{ (4.1)} = 8.5888248E-006$

Calculation of ratio l_b/l_d

Inadequate Lap Length with $l_b/l_d = 0.30$

Calculation of Shear Strength $V_r = \text{Min}(V_{r1}, V_{r2}) = 1.2627E+006$

Calculation of Shear Strength at edge 1, $V_{r1} = 1.2627E+006$

$V_{r1} = V_{col} \text{ ((10.3), ASCE 41-17)} = k_{nl} \cdot V_{col0}$

$V_{col0} = 1.2627E+006$

$k_{nl} = 1$ (zero step-static loading)

NOTE: In expression (10-3) ' $V_s = A_v \cdot f_y \cdot d/s$ ' is replaced by ' $V_{s+} + f \cdot V_f$ '
 where V_f is the contribution of FRPs (11.3), ACI 440).

= 1 (normal-weight concrete)

Mean concrete strength: $f'_c = (f'_{c,jacket} \cdot A_{jacket} + f'_{c,core} \cdot A_{core}) / A_{section} = 33.00$, but $f'_c^{0.5} \leq 8.3$ MPa (22.5.3.1, ACI 318-14)

$M/Vd = 2.00$

$\mu_u = 9.0845083E-012$

$V_u = 6.9006070E-031$

$d = 0.8 \cdot h = 600.00$

$N_u = 11016.808$

$A_g = 300000.00$

From (11.5.4.8), ACI 318-14: $V_s = V_{s1} + V_{s2} = 621900.694$

where:

$V_{s1} = 523602.964$ is calculated for jacket, with:

$d = 600.00$

$A_v = 157079.633$

$f_y = 555.56$

$s = 100.00$

V_{s1} is multiplied by $Col1 = 1.00$

$s/d = 0.16666667$

$V_{s2} = 98297.73$ is calculated for core, with:

$d = 440.00$

$A_v = 100530.965$

$f_y = 555.56$

$s = 250.00$

Vs2 is multiplied by Col2 = 1.00

$$s/d = 0.56818182$$

$$V_f((11-3)-(11.4), \text{ACI 440}) = 372533.843$$

f = 0.95, for fully-wrapped sections

wf/sf = 1 (FRP strips adjacent to one another).

In (11.3) $\sin + \cos$ is replaced with $(\cot + \cot a)\sin a$ which is more a generalised expression, where a is the angle of the crack direction (see KANEPE).

This later relation, considered as a function $V_f(\theta)$, is implemented for every different fiber orientation a_i , as well as for 2 crack directions, $\theta = 45^\circ$ and $\theta = -45^\circ$ to take into consideration the cyclic seismic loading.

$$\text{orientation 1: } \theta = b1 + 90^\circ = 90.00$$

$$V_f = \text{Min}(|V_f(45, \theta)|, |V_f(-45, a1)|), \text{ with:}$$

$$\text{total thickness per orientation, } t_{f1} = NL \cdot t / \text{NoDir} = 1.016$$

$$d_{fv} = d \text{ (figure 11.2, ACI 440)} = 707.00$$

$$f_{fe}((11-5), \text{ACI 440}) = 259.312$$

$$E_f = 64828.00$$

$$f_e = 0.004, \text{ from (11.6a), ACI 440}$$

$$\text{with } f_u = 0.01$$

$$\text{From (11-11), ACI 440: } V_s + V_f \leq 915872.391$$

$$b_w = 400.00$$

Calculation of Shear Strength at edge 2, $V_{r2} = 1.2627E+006$

$$V_{r2} = V_{Col}((10.3), \text{ASCE 41-17}) = k_{nl} \cdot V_{Col0}$$

$$V_{Col0} = 1.2627E+006$$

$k_{nl} = 1$ (zero step-static loading)

NOTE: In expression (10-3) ' $V_s = A_v \cdot f_y \cdot d / s$ ' is replaced by ' $V_s + f \cdot V_f$ ' where V_f is the contribution of FRPs (11.3), ACI 440).

$\gamma = 1$ (normal-weight concrete)

$$\text{Mean concrete strength: } f'_c = (f'_c_{\text{jacket}} \cdot \text{Area}_{\text{jacket}} + f'_c_{\text{core}} \cdot \text{Area}_{\text{core}}) / \text{Area}_{\text{section}} = 33.00, \text{ but } f'_c^{0.5} \leq 8.3 \text{ MPa (22.5.3.1, ACI 318-14)}$$

$$M/Vd = 2.00$$

$$\mu_u = 9.0845083E-012$$

$$V_u = 6.9006070E-031$$

$$d = 0.8 \cdot h = 600.00$$

$$N_u = 11016.808$$

$$A_g = 300000.00$$

$$\text{From (11.5.4.8), ACI 318-14: } V_s = V_{s1} + V_{s2} = 621900.694$$

where:

$V_{s1} = 523602.964$ is calculated for jacket, with:

$$d = 600.00$$

$$A_v = 157079.633$$

$$f_y = 555.56$$

$$s = 100.00$$

V_{s1} is multiplied by Col1 = 1.00

$$s/d = 0.16666667$$

$V_{s2} = 98297.73$ is calculated for core, with:

$$d = 440.00$$

$$A_v = 100530.965$$

$$f_y = 555.56$$

$$s = 250.00$$

V_{s2} is multiplied by Col2 = 1.00

$$s/d = 0.56818182$$

$$V_f((11-3)-(11.4), \text{ACI 440}) = 372533.843$$

f = 0.95, for fully-wrapped sections

wf/sf = 1 (FRP strips adjacent to one another).

In (11.3) $\sin + \cos$ is replaced with $(\cot + \cot a)\sin a$ which is more a generalised expression, where a is the angle of the crack direction (see KANEPE).

This later relation, considered as a function $V_f(\theta)$, is implemented for every different fiber orientation a_i , as well as for 2 crack directions, $\theta = 45^\circ$ and $\theta = -45^\circ$ to take into consideration the cyclic seismic loading.

$$\text{orientation 1: } \theta = b1 + 90^\circ = 90.00$$

$$V_f = \text{Min}(|V_f(45, \theta)|, |V_f(-45, a1)|), \text{ with:}$$

$$\text{total thickness per orientation, } t_{f1} = NL \cdot t / \text{NoDir} = 1.016$$

$$d_{fv} = d \text{ (figure 11.2, ACI 440)} = 707.00$$

$$f_{fe}((11-5), \text{ACI 440}) = 259.312$$

$$E_f = 64828.00$$

fe = 0.004, from (11.6a), ACI 440
with fu = 0.01
From (11-11), ACI 440: Vs + Vf <= 915872.391
bw = 400.00

End Of Calculation of Shear Capacity ratio for element: column JC1 of floor 1
At local axis: 2

Start Of Calculation of Chord Rotation Capacity for element: column JC1 of floor 1
At local axis: 2
Integration Section: (b)
Section Type: rcjrs

Constant Properties

Knowledge Factor, = 1.00
Chord Rotation is generally considered as Deformation-Controlled Action according to Table C7-1, ASCE 41-17.
Mean strengths are used for Deformation-Controlled Actions according to 7.5.1.3, ASCE 41-17
Consequently:
Jacket
New material of Secondary Member: Concrete Strength, fc = fcm = 33.00
New material of Secondary Member: Steel Strength, fs = fsm = 555.56
Concrete Elasticity, Ec = 26999.444
Steel Elasticity, Es = 200000.00
Existing Column
New material of Secondary Member: Concrete Strength, fc = fcm = 33.00
New material of Secondary Member: Steel Strength, fs = fsm = 555.56
Concrete Elasticity, Ec = 26999.444
Steel Elasticity, Es = 200000.00
External Height, H = 400.00
External Width, W = 750.00
Internal Height, H = 200.00
Internal Width, W = 550.00
Cover Thickness, c = 25.00
Element Length, L = 3000.00
Secondary Member
Ribbed Bars
Ductile Steel
Without Detailing for Earthquake Resistance (including stirrups not closed at 135°)
Longitudinal Bars With Ends Lapped Starting at the End Sections
Inadequate Lap Length with lb/ld = 0.30
FRP Wrapping Data
Type: Carbon
Cured laminate properties (design values)
Thickness, t = 1.016
Tensile Strength, ffu = 1055.00
Tensile Modulus, Ef = 64828.00
Elongation, efu = 0.01
Number of directions, NoDir = 1
Fiber orientations, bi: 0.00°
Number of layers, NL = 1
Radius of rounding corners, R = 40.00

Stepwise Properties

Bending Moment, M = -2.0993785E-011
Shear Force, V2 = 3112.504
Shear Force, V3 = -3.1448890E-014
Axial Force, F = -15946.81
Longitudinal Reinforcement Area Distribution (in 2 divisions)
-Tension: Aslt = 0.00
-Compression: Aslc = 2676.637

Longitudinal Reinforcement Area Distribution (in 3 divisions)

-Tension: $Asl_{ten} = 1137.257$

-Compression: $Asl_{com} = 1137.257$

-Middle: $Asl_{mid} = 402.1239$

Longitudinal External Reinforcement Area Distribution (in 3 divisions)

-Tension: $Asl_{ten,jacket} = 829.3805$

-Compression: $Asl_{com,jacket} = 829.3805$

-Middle: $Asl_{mid,jacket} = 402.1239$

Longitudinal Internal Reinforcement Area Distribution (in 3 divisions)

-Tension: $Asl_{ten,core} = 307.8761$

-Compression: $Asl_{com,core} = 307.8761$

-Middle: $Asl_{mid,core} = 0.00$

Mean Diameter of Tension Reinforcement, $DbL = 16.80$

New component: From table 7-7, ASCE 41_17: Final chord rotation Capacity $u_R = 1.0^*$ $u = 0.0020344$

$u = y + p = 0.0020344$

- Calculation of y -

$y = (My * Ls / 3) / E_{eff} = 0.0020344 ((4.29), \text{Biskinis Phd})$

$My = 1.3183E+008$

$Ls = M/V$ (with $Ls > 0.1 * L$ and $Ls < 2 * L$) = 1500.00

From table 10.5, ASCE 41_17: $E_{eff} = factor * E_c * I_g = 3.2399E+013$

$factor = 0.30$

$Ag = 300000.00$

Mean concrete strength: $fc' = (fc'_{jacket} * Area_{jacket} + fc'_{core} * Area_{core}) / Area_{section} = 33.00$

$N = 15946.81$

$E_c * I_g = E_{c,jacket} * I_{g,jacket} + E_{c,core} * I_{g,core} = 1.0800E+014$

Calculation of Yielding Moment My

Calculation of y and My according to Annex 7 -

$y = \text{Min}(y_{ten}, y_{com})$

$y_{ten} = 5.6388524E-006$

with $((10.1), \text{ASCE 41-17})$ $f_y = \text{Min}(f_y, 1.25 * f_y * (I_b / I_d)^{2/3}) = 311.2112$

$d = 357.00$

$y = 0.22702363$

$A = 0.01018815$

$B = 0.00579181$

with $pt = 0.00424746$

$pc = 0.00424746$

$p_v = 0.00150186$

$N = 15946.81$

$b = 750.00$

$" = 0.12044818$

$y_{comp} = 2.7735679E-005$

with $fc^* (12.3, (\text{ACI 440})) = 33.28514$

$fc = 33.00$

$f_l = 0.61990822$

$b = 750.00$

$h = 400.00$

$Ag = 300000.00$

From (12.9), ACI 440: $k_a = 0.14671972$

$g = pt + pc + p_v = 0.00999678$

$rc = 40.00$

$A_e / A_c = 0.51581153$

Effective FRP thickness, $t_f = NL * t * \cos(b_1) = 1.016$

effective strain from (12.5) and (12.12), $\epsilon_{fe} = 0.004$

$f_u = 0.01$

$E_f = 64828.00$

$E_c = 26999.444$
 $y = 0.22410988$
 $A = 0.00986258$
 $B = 0.00560044$
with $E_s = 200000.00$

Calculation of ratio I_b/I_d

Inadequate Lap Length with $I_b/I_d = 0.30$

- Calculation of p -

From table 10-8: $p = 0.00$

with:

- Columns controlled by inadequate development or splicing along the clear height because $I_b/I_d < 1$

shear control ratio $V_y E / V_{Col} E = 0.15041167$

$d = d_{external} = 357.00$

$s = s_{external} = 0.00$

$t = s_1 + s_2 + 2 \cdot t_f / b_w \cdot (f_{fe} / f_s) = 0.00362708$

jacket: $s_1 = A_{v1} \cdot h_1 / (s_1 \cdot A_g) = 0.0020944$

$A_{v1} = 157.0796$, is the total area of all stirrups parallel to loading (shear) direction

$h_1 = 400.00$

$s_1 = 100.00$

core: $s_2 = A_{v2} \cdot h_2 / (s_2 \cdot A_g) = 0.00026808$

$A_{v2} = 100.531$, is the total area of all stirrups parallel to loading (shear) direction

$h_2 = 200.00$

$s_2 = 250.00$

The term $2 \cdot t_f / b_w \cdot (f_{fe} / f_s)$ is implemented to account for FRP contribution

where $f = 2 \cdot t_f / b_w$ is FRP ratio (EC8 - 3, A.4.4.3(6)) and f_{fe} / f_s normalises f to steel strength

All these variables have already been given in Shear control ratio calculation.

For the normalisation f_s of jacket is used.

$NUD = 15946.81$

$A_g = 300000.00$

$f_{cE} = (f_{c_jacket} \cdot Area_jacket + f_{c_core} \cdot Area_core) / section_area = 33.00$

$f_{yE} = (f_{y_ext_Long_Reinf} \cdot Area_ext_Long_Reinf + f_{y_int_Long_Reinf} \cdot Area_int_Long_Reinf) / Area_Tot_Long_Rein =$

555.56

$f_{yE} = (f_{y_ext_Trans_Reinf} \cdot s_1 + f_{y_int_Trans_Reinf} \cdot s_2) / (s_1 + s_2) = 555.56$

$\rho_l = Area_Tot_Long_Rein / (b \cdot d) = 0.00999678$

$b = 750.00$

$d = 357.00$

$f_{cE} = 33.00$

End Of Calculation of Chord Rotation Capacity for element: column JC1 of floor 1

At local axis: 2

Integration Section: (b)

Calculation No. 7

column C1, Floor 1

Limit State: Immediate Occupancy (data interpolation between analysis steps 1 and 2)

Analysis: Uniform +X

Check: Shear capacity V_{Rd}

Edge: End

Local Axis: (3)

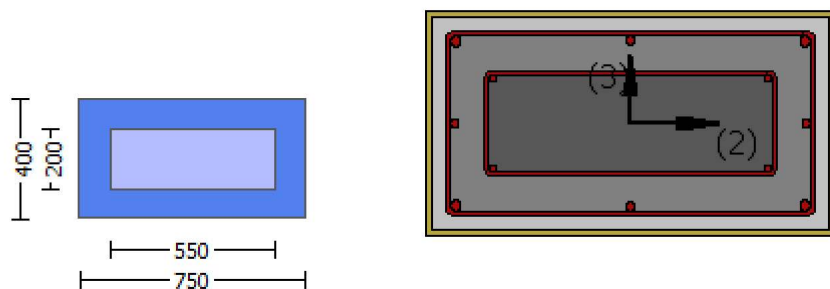

Start Of Calculation of Shear Capacity for element: column JC1 of floor 1

At local axis: 3

Integration Section: (b)

Section Type: rcjrs

Constant Properties

Knowledge Factor, $\gamma = 1.00$

Member Shear Force is generally considered as Force-Controlled Action according to Table C7-1, ASCE 41-17.

Lower-bound strengths are used for Force-Controlled Actions according to 7.5.1.3, ASCE 41-17

Consequently:

Jacket

New material of Secondary Member: Concrete Strength, $f_c = f_{c_lower_bound} = 25.00$

New material of Secondary Member: Steel Strength, $f_s = f_{s_lower_bound} = 500.00$

Concrete Elasticity, $E_c = 26999.444$

Steel Elasticity, $E_s = 200000.00$

Existing Column

New material of Secondary Member: Concrete Strength, $f_c = f_{c_lower_bound} = 25.00$

New material of Secondary Member: Steel Strength, $f_s = f_{s_lower_bound} = 500.00$

Concrete Elasticity, $E_c = 26999.444$

Steel Elasticity, $E_s = 200000.00$

#####

Note: Especially for the calculation of γ for displacement ductility demand, the expected (mean value) strengths are used (7.5.1.3, ASCE 41-17) because bending is considered as Deformation-Controlled Action (Table C7-1, ASCE 41-17).

Jacket

New material: Concrete Strength, $f_c = f_{cm} = 33.00$

New material: Steel Strength, $f_s = f_{sm} = 555.56$

Existing Column

New material: Concrete Strength, $f_c = f_{cm} = 33.00$

New material: Steel Strength, $f_s = f_{sm} = 555.56$

#####

External Height, $H = 400.00$

External Width, $W = 750.00$

Internal Height, $H = 200.00$

Internal Width, $W = 550.00$

Cover Thickness, $c = 25.00$

Element Length, $L = 3000.00$

Secondary Member

Ribbed Bars
 Ductile Steel
 Without Detailing for Earthquake Resistance (including stirrups not closed at 135°)
 Longitudinal Bars With Ends Lapped Starting at the End Sections
 Inadequate Lap Length with $l_o/l_{ou,min} = l_b/l_d = 0.30$
 FRP Wrapping Data
 Type: Carbon
 Cured laminate properties (design values)
 Thickness, $t = 1.016$
 Tensile Strength, $f_{fu} = 1055.00$
 Tensile Modulus, $E_f = 64828.00$
 Elongation, $\epsilon_{fu} = 0.01$
 Number of directions, $NoDir = 1$
 Fiber orientations, $bi: 0.00^\circ$
 Number of layers, $NL = 1$
 Radius of rounding corners, $R = 40.00$

Stepwise Properties

EDGE -A-
 Bending Moment, $M_a = -7.3385550E-011$
 Shear Force, $V_a = 3.1448890E-014$
 EDGE -B-
 Bending Moment, $M_b = -2.0993785E-011$
 Shear Force, $V_b = -3.1448890E-014$
 BOTH EDGES
 Axial Force, $F = -15946.81$
 Longitudinal Reinforcement Area Distribution (in 2 divisions)
 -Tension: $As_t = 0.00$
 -Compression: $As_c = 2676.637$
 Longitudinal Reinforcement Area Distribution (in 3 divisions)
 -Tension: $As_{t,ten} = 1137.257$
 -Compression: $As_{c,com} = 1137.257$
 -Middle: $As_{mid} = 402.1239$
 Mean Diameter of Tension Reinforcement, $Db_{L,ten} = 16.80$

New component: From table 7-7, ASCE 41_17: Final Shear Capacity $VR = 1.0 \cdot V_n = 733205.59$
 $V_n ((10.3), ASCE 41-17) = knl \cdot V_{Col0} = 733205.59$
 $V_{Col} = 733205.59$
 $knl = 1.00$
 $displacement_ductility_demand = 0.00$

NOTE: In expression (10-3) ' $V_s = A_v \cdot f_y \cdot d/s$ ' is replaced by ' $V_s + f \cdot V_f$ '
 where V_f is the contribution of FRPs (11.3), ACI 440).

$= 1$ (normal-weight concrete)
 Mean concrete strength: $f'_c = (f'_{c_jacket} \cdot Area_jacket + f'_{c_core} \cdot Area_core) / Area_section = 25.00$, but $f'_c^{0.5} \leq 8.3$
 MPa (22.5.3.1, ACI 318-14)
 $M/Vd = 2.00$
 $M_u = 2.0993785E-011$
 $V_u = 3.1448890E-014$
 $d = 0.8 \cdot h = 320.00$
 $N_u = 15946.81$
 $A_g = 300000.00$
 From (11.5.4.8), ACI 318-14: $V_s = V_{s1} + V_{s2} = 251327.412$
 where:
 $V_{s1} = 251327.412$ is calculated for jacket, with:
 $d = 320.00$
 $A_v = 157079.633$
 $f_y = 500.00$
 $s = 100.00$
 V_{s1} is multiplied by $Col1 = 1.00$
 $s/d = 0.3125$

Vs2 = 0.00 is calculated for core, with:

$$d = 160.00$$

$$A_v = 100530.965$$

$$f_y = 500.00$$

$$s = 250.00$$

Vs2 is multiplied by Col2 = 0.00

$$s/d = 1.5625$$

$$V_f((11-3)-(11.4), \text{ACI 440}) = 188111.148$$

$$f = 0.95, \text{ for fully-wrapped sections}$$

$$w_f/s_f = 1 \text{ (FRP strips adjacent to one another).}$$

In (11.3) $\sin + \cos$ is replaced with $(\cot + \cot a) \sin a$ which is more a generalised expression, where a is the angle of the crack direction (see KANEPE).

This later relation, considered as a function $V_f(\theta)$, is implemented for every different fiber orientation θ_i , as well as for 2 crack directions, $\theta = 45^\circ$ and $\theta = -45^\circ$ to take into consideration the cyclic seismic loading.

$$\text{orientation 1: } \theta_1 = \theta_1 + 90^\circ = 90.00$$

$$V_f = \text{Min}(|V_f(45, \theta_1)|, |V_f(-45, \theta_1)|), \text{ with:}$$

$$\text{total thickness per orientation, } t_{f1} = N_L * t / N_{\text{Dir}} = 1.016$$

$$d_{fv} = d \text{ (figure 11.2, ACI 440)} = 357.00$$

$$f_{fe}((11-5), \text{ACI 440}) = 259.312$$

$$E_f = 64828.00$$

$$f_e = 0.004, \text{ from (11.6a), ACI 440}$$

$$\text{with } f_u = 0.01$$

$$\text{From (11-11), ACI 440: } V_s + V_f \leq 797164.595$$

$$b_w = 750.00$$

displacement_ductility_demand is calculated as δ / y

- Calculation of δ / y for END B -

for rotation axis 2 and integ. section (b)

From analysis, chord rotation $\theta = 7.1670357E-023$

$$y = (M_y * L_s / 3) / E_{eff} = 0.0020344 \text{ ((4.29), Biskinis Phd)}$$

$$M_y = 1.3183E+008$$

$$L_s = M/V \text{ (with } L_s > 0.1 * L \text{ and } L_s < 2 * L) = 1500.00$$

$$\text{From table 10.5, ASCE 41_17: } E_{eff} = \text{factor} * E_c * I_g = 3.2399E+013$$

$$\text{factor} = 0.30$$

$$A_g = 300000.00$$

$$\text{Mean concrete strength: } f'_c = (f'_c_{\text{jacket}} * A_{\text{jacket}} + f'_c_{\text{core}} * A_{\text{core}}) / A_{\text{section}} = 33.00$$

$$N = 15946.81$$

$$E_c * I_g = E_{c_{\text{jacket}}} * I_{g_{\text{jacket}}} + E_{c_{\text{core}}} * I_{g_{\text{core}}} = 1.0800E+014$$

Calculation of Yielding Moment M_y

Calculation of δ and M_y according to Annex 7 -

$$y = \text{Min}(y_{\text{ten}}, y_{\text{com}})$$

$$y_{\text{ten}} = 5.6388524E-006$$

$$\text{with ((10.1), ASCE 41-17) } f_y = \text{Min}(f_y, 1.25 * f_y * (I_b / I_d)^{2/3}) = 311.2112$$

$$d = 357.00$$

$$y = 0.22702363$$

$$A = 0.01018815$$

$$B = 0.00579181$$

$$\text{with } p_t = 0.00424746$$

$$p_c = 0.00424746$$

$$p_v = 0.00150186$$

$$N = 15946.81$$

$$b = 750.00$$

$$\rho = 0.12044818$$

$$y_{\text{comp}} = 2.7735679E-005$$

$$\text{with } f'_c * (12.3, \text{ACI 440}) = 33.28514$$

$$f_c = 33.00$$

$$f_l = 0.61990822$$

$$b = 750.00$$

$h = 400.00$
 $A_g = 300000.00$
 From (12.9), ACI 440: $k_a = 0.14671972$
 $g = p_t + p_c + p_v = 0.00999678$
 $rc = 40.00$
 $A_e/A_c = 0.51581153$
 Effective FRP thickness, $t_f = NL \cdot t \cdot \cos(b_1) = 1.016$
 effective strain from (12.5) and (12.12), $\epsilon_{fe} = 0.004$
 $f_u = 0.01$
 $E_f = 64828.00$
 $E_c = 26999.444$
 $y = 0.22410988$
 $A = 0.00986258$
 $B = 0.00560044$
 with $E_s = 200000.00$

Calculation of ratio I_b/I_d

Inadequate Lap Length with $I_b/I_d = 0.30$

End Of Calculation of Shear Capacity for element: column JC1 of floor 1

At local axis: 3

Integration Section: (b)

Calculation No. 8

column C1, Floor 1

Limit State: Immediate Occupancy (data interpolation between analysis steps 1 and 2)

Analysis: Uniform +X

Check: Chord rotation capacity (ϕ)

Edge: End

Local Axis: (3)

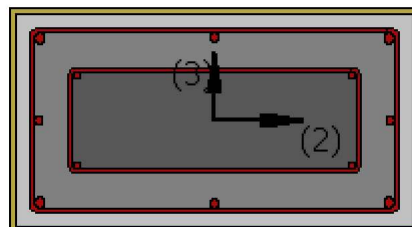
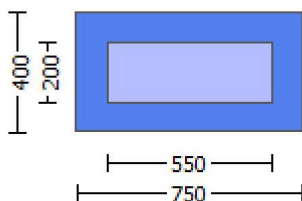

Start Of Calculation of Shear Capacity ratio for element: column JC1 of floor 1

At Shear local axis: 3

(Bending local axis: 2)

Section Type: rcjrs

Constant Properties

Knowledge Factor, $\gamma = 1.00$

Mean strength values are used for both shear and moment calculations.

Consequently:

Jacket

New material of Secondary Member: Concrete Strength, $f_c = f_{cm} = 33.00$

New material of Secondary Member: Steel Strength, $f_s = f_{sm} = 555.56$

Concrete Elasticity, $E_c = 26999.444$

Steel Elasticity, $E_s = 200000.00$

Existing Column

New material of Secondary Member: Concrete Strength, $f_c = f_{cm} = 33.00$

New material of Secondary Member: Steel Strength, $f_s = f_{sm} = 555.56$

Concrete Elasticity, $E_c = 26999.444$

Steel Elasticity, $E_s = 200000.00$

#####

Note: Especially for the calculation of moment strengths,

the above steel re-bar strengths are multiplied by 1.25 according to R18.6.5, ACI 318-14

Jacket

New material: Steel Strength, $f_s = 1.25 \cdot f_{sm} = 694.45$

Existing Column

New material: Steel Strength, $f_s = 1.25 \cdot f_{sm} = 694.45$

#####

External Height, $H = 400.00$

External Width, $W = 750.00$

Internal Height, $H = 200.00$

Internal Width, $W = 550.00$

Cover Thickness, $c = 25.00$

Mean Confinement Factor overall section = 1.03889

Element Length, $L = 3000.00$

Secondary Member

Ribbed Bars

Ductile Steel

Without Detailing for Earthquake Resistance (including stirrups not closed at 135°)

Longitudinal Bars With Ends Lapped Starting at the End Sections

Inadequate Lap Length with $l_o/l_{ou,min} = 0.30$

FRP Wrapping Data

Type: Carbon

Cured laminate properties (design values)

Thickness, $t = 1.016$

Tensile Strength, $f_{fu} = 1055.00$

Tensile Modulus, $E_f = 64828.00$

Elongation, $\epsilon_{fu} = 0.01$

Number of directions, $N_{oDir} = 1$

Fiber orientations, $b_i: 0.00^\circ$

Number of layers, $N_L = 1$

Radius of rounding corners, $R = 40.00$

Stepwise Properties

At local axis: 3

EDGE -A-

Shear Force, $V_a = -6.0735623E-031$

EDGE -B-

Shear Force, $V_b = 6.0735623E-031$

BOTH EDGES

Axial Force, $F = -11016.808$

Longitudinal Reinforcement Area Distribution (in 2 divisions)

-Tension: $As_t = 0.00$

-Compression: $As_c = 2676.637$

Longitudinal Reinforcement Area Distribution (in 3 divisions)

-Tension: $As_{t,ten} = 1137.257$

-Compression: $As_{l,com} = 1137.257$

-Middle: $Asl_{mid} = 402.1239$

Calculation of Shear Capacity ratio , $V_e/V_r = 0.15041167$

Member Controlled by Flexure ($V_e/V_r < 1$)

Calculation of Shear Demand from fig. R18.6.5, ACI 318-14 $V_e = (M_{pr1} + M_{pr2})/l_n = 121055.918$
with

$M_{pr1} = \text{Max}(M_{u1+}, M_{u1-}) = 1.8158E+008$

$M_{u1+} = 1.8158E+008$, is the ultimate moment strength at the edge 1 of the member in the actual moment direction which is defined for the static loading combination

$M_{u1-} = 1.8158E+008$, is the ultimate moment strength at the edge 1 of the member in the opposite moment direction which is defined for the static loading combination

$M_{pr2} = \text{Max}(M_{u2+}, M_{u2-}) = 1.8158E+008$

$M_{u2+} = 1.8158E+008$, is the ultimate moment strength at the edge 2 of the member in the actual moment direction which is defined for the static loading combination

$M_{u2-} = 1.8158E+008$, is the ultimate moment strength at the edge 2 of the member in the opposite moment direction which is defined for the static loading combination

Calculation of M_{u1+}

Calculation of ultimate curvature ϕ_u according to 4.1, Biskinis/Fardis 2013:

$\phi_u = 1.7255512E-005$

$M_u = 1.8158E+008$

with full section properties:

$b = 750.00$

$d = 357.00$

$d' = 43.00$

$v = 0.00124684$

$N = 11016.808$

$f_c = 33.00$

ϕ_c (5A.5, TBDY) = 0.002

Final value of ϕ_u : $\phi_u^* = \text{shear_factor} * \text{Max}(\phi_u, \phi_c) = 0.01055215$

The Shear_factor is considered equal to 1 (pure moment strength)

From (5.4b), TBDY: $\phi_u = 0.01055215$

ϕ_{ue} ((5.4c), TBDY) = $a_s e^* \phi_{u,min} * f_{ywe}/f_{ce} + \text{Min}(\phi_{ux}, \phi_{uy}) = 0.03108301$

where $\phi_u = a_s^* \phi_{uf}^* f_{fe}/f_{ce}$ is accounting for FRP contribution like EC8-part3 A.4.4.3(6)

$\phi_{ux} = 0.0292036$

$a_s = 0.38744444$

$b = 750.00$

$h = 400.00$

From EC8 A.4.4.3(6), $\phi_{uf} = 2t_f/bw = 0.00270933$

$bw = 750.00$

effective stress from (A.35), $f_{fe} = 918.0757$

$\phi_{uy} = 0.05192065$

$a_s = 0.38744444$

$b = 400.00$

$h = 750.00$

From EC8 A.4.4.3(6), $\phi_{uf} = 2t_f/bw = 0.00508$

$bw = 400.00$

effective stress from (A.35), $f_{fe} = 870.5244$

$R = 40.00$

Effective FRP thickness, $t_f = N L^* t^* \text{Cos}(b_1) = 1.016$

$f_{u,f} = 1055.00$

$E_f = 64828.00$

$u_{f,1} = 0.015$

a_{se} ((5.4d), TBDY) = $(a_{se1} * A_{ext} + a_{se2} * A_{int})/A_{sec} = 0.12601038$

$a_{se1} = 0.12601038$

$b_{o,1} = 690.00$

$ho_1 = 340.00$
 $bi2_1 = 1.1834E+006$
 $ase2 = \text{Max}(ase1, ase2) = 0.12601038$
 $bo_2 = 542.00$
 $ho_2 = 192.00$
 $bi2_2 = 661256.00$
 $psh, min * Fywe = \text{Min}(psh, x * Fywe, psh, y * Fywe) = 1.64062$
 Expression ((5.4d), TBDY) for $psh, min * Fywe$ has been multiplied by 0.3 according to 15.7.1.3 for members without earthquake detailing (90° closed stirrups)

$psh_x * Fywe = psh1 * Fywe1 + ps2 * Fywe2 = 1.64062$
 $ps1 \text{ (external)} = (Ash1 * h1 / s1) / Asec = 0.0020944$
 $Ash1 = Astir_1 * ns_1 = 157.0796$
 No stirrups, $ns_1 = 2.00$
 $h1 = 400.00$
 $ps2 \text{ (internal)} = (Ash2 * h2 / s2) / Asec = 0.00026808$
 $Ash2 = Astir_2 * ns_2 = 100.531$
 No stirrups, $ns_2 = 2.00$
 $h2 = 200.00$

$psh_y * Fywe = psh1 * Fywe1 + ps2 * Fywe2 = 3.23907$
 $ps1 \text{ (external)} = (Ash1 * h1 / s1) / Asec = 0.00392699$
 $Ash1 = Astir_1 * ns_1 = 157.0796$
 No stirrups, $ns_1 = 2.00$
 $h1 = 750.00$
 $ps2 \text{ (internal)} = (Ash2 * h2 / s2) / Asec = 0.00073723$
 $Ash2 = Astir_2 * ns_2 = 100.531$
 No stirrups, $ns_2 = 2.00$
 $h2 = 550.00$

$Asec = 300000.00$
 $s1 = 100.00$
 $s2 = 250.00$
 $fywe1 = 694.45$
 $fywe2 = 694.45$
 $fce = 33.00$

From ((5.A5), TBDY), TBDY: $cc = 0.00238888$
 $c = \text{confinement factor} = 1.03889$

$y1 = 0.00140044$
 $sh1 = 0.0044814$
 $ft1 = 466.8167$
 $fy1 = 389.0139$
 $su1 = 0.00512$

using (30) in Biskinis/Fardis (2013) multiplied with shear_factor
 and also multiplied by the shear_factor according to 15.7.1.4, with
 Shear_factor = 1.00

$lo/lou, min = lb/ld = 0.30$

$su1 = 0.4 * esu1_nominal \text{ ((5.5), TBDY)} = 0.032$

From table 5A.1, TBDY: $esu1_nominal = 0.08$,

For calculation of $esu1_nominal$ and $y1, sh1, ft1, fy1$, it is considered
 characteristic value $fsy1 = fs1 / 1.2$, from table 5.1, TBDY.

$y1, sh1, ft1, fy1$, are also multiplied by $\text{Min}(1, 1.25 * (lb/ld)^{2/3})$, from 10.3.5, ASCE 41-17.

with $fs1 = (fs, jacket * Asl, ten, jacket + fs, core * Asl, ten, core) / Asl, ten = 389.0139$

with $Es1 = (Es, jacket * Asl, ten, jacket + Es, core * Asl, ten, core) / Asl, ten = 200000.00$

$y2 = 0.00140044$
 $sh2 = 0.0044814$
 $ft2 = 466.8167$
 $fy2 = 389.0139$
 $su2 = 0.00512$

using (30) in Biskinis/Fardis (2013) multiplied with shear_factor
 and also multiplied by the shear_factor according to 15.7.1.4, with
 Shear_factor = 1.00

$lo/lou, min = lb/lb, min = 0.30$

$su2 = 0.4 * esu2_nominal \text{ ((5.5), TBDY)} = 0.032$

From table 5A.1, TBDY: $esu2_nominal = 0.08$,

For calculation of $esu2_nominal$ and $y2, sh2, ft2, fy2$, it is considered
 characteristic value $fsy2 = fs2 / 1.2$, from table 5.1, TBDY.

$y1, sh1, ft1, fy1$, are also multiplied by $\text{Min}(1, 1.25 \cdot (lb/ld)^{2/3})$, from 10.3.5, ASCE 41-17.
 with $fs2 = (fs_{jacket} \cdot Asl_{com,jacket} + fs_{core} \cdot Asl_{com,core}) / Asl_{com} = 389.0139$
 with $Es2 = (Es_{jacket} \cdot Asl_{com,jacket} + Es_{core} \cdot Asl_{com,core}) / Asl_{com} = 200000.00$
 $yv = 0.00140044$
 $shv = 0.0044814$
 $ftv = 466.8167$
 $fyv = 389.0139$
 $suv = 0.00512$
 using (30) in Biskinis/Fardis (2013) multiplied with shear_factor
 and also multiplied by the shear_factor according to 15.7.1.4, with
 Shear_factor = 1.00
 $lo/lou, min = lb/ld = 0.30$
 $suv = 0.4 \cdot esuv_{nominal} ((5.5), TBDY) = 0.032$
 From table 5A.1, TBDY: $esuv_{nominal} = 0.08$,
 considering characteristic value $fsyv = fsv/1.2$, from table 5.1, TBDY
 For calculation of $esuv_{nominal}$ and yv, shv, ftv, fyv , it is considered
 characteristic value $fsyv = fsv/1.2$, from table 5.1, TBDY.
 $y1, sh1, ft1, fy1$, are also multiplied by $\text{Min}(1, 1.25 \cdot (lb/ld)^{2/3})$, from 10.3.5, ASCE 41-17.
 with $fsv = (fs_{jacket} \cdot Asl_{mid,jacket} + fs_{mid} \cdot Asl_{mid,core}) / Asl_{mid} = 389.0139$
 with $Esv = (Es_{jacket} \cdot Asl_{mid,jacket} + Es_{mid} \cdot Asl_{mid,core}) / Asl_{mid} = 200000.00$
 $1 = Asl_{ten} / (b \cdot d) \cdot (fs1/fc) = 0.0500703$
 $2 = Asl_{com} / (b \cdot d) \cdot (fs2/fc) = 0.0500703$
 $v = Asl_{mid} / (b \cdot d) \cdot (fsv/fc) = 0.01770442$

and confined core properties:

$b = 690.00$
 $d = 327.00$
 $d' = 13.00$
 $fcc (5A.2, TBDY) = 34.2833$
 $cc (5A.5, TBDY) = 0.00238888$
 $c = \text{confinement factor} = 1.03889$
 $1 = Asl_{ten} / (b \cdot d) \cdot (fs1/fc) = 0.05941729$
 $2 = Asl_{com} / (b \cdot d) \cdot (fs2/fc) = 0.05941729$
 $v = Asl_{mid} / (b \cdot d) \cdot (fsv/fc) = 0.02100943$

Case/Assumption: Unconfined full section - Steel rupture

' satisfies Eq. (4.3)

--->

$v < vs, y2$ - LHS eq.(4.5) is satisfied

--->

$su (4.9) = 0.16886055$
 $Mu = MRc (4.14) = 1.8158E+008$
 $u = su (4.1) = 1.7255512E-005$

Calculation of ratio lb/ld

Inadequate Lap Length with $lb/ld = 0.30$

Calculation of $Mu1$ -

Calculation of ultimate curvature u according to 4.1, Biskinis/Fardis 2013:

$u = 1.7255512E-005$
 $Mu = 1.8158E+008$

with full section properties:

$b = 750.00$
 $d = 357.00$
 $d' = 43.00$
 $v = 0.00124684$
 $N = 11016.808$
 $fc = 33.00$
 $co (5A.5, TBDY) = 0.002$
 Final value of cu : $cu^* = \text{shear_factor} \cdot \text{Max}(cu, cc) = 0.01055215$
 The Shear_factor is considered equal to 1 (pure moment strength)

From (5.4b), TBDY: $c_u = 0.01055215$
 $w_e ((5.4c), TBDY) = a_{se} \cdot s_{h,min} \cdot f_{ywe}/f_{ce} + \text{Min}(f_x, f_y) = 0.03108301$
 where $f = a_f \cdot p_f \cdot f_{fe}/f_{ce}$ is accounting for FRP contribution like EC8-part3 A.4.4.3(6)

$f_x = 0.0292036$
 $a_f = 0.38744444$
 $b = 750.00$
 $h = 400.00$
 From EC8 A4.4.3(6), $p_f = 2t_f/bw = 0.00270933$
 $bw = 750.00$
 effective stress from (A.35), $f_{fe} = 918.0757$

$f_y = 0.05192065$
 $a_f = 0.38744444$
 $b = 400.00$
 $h = 750.00$
 From EC8 A4.4.3(6), $p_f = 2t_f/bw = 0.00508$
 $bw = 400.00$
 effective stress from (A.35), $f_{fe} = 870.5244$

$R = 40.00$
 Effective FRP thickness, $t_f = NL \cdot t \cdot \cos(b_1) = 1.016$
 $f_{u,f} = 1055.00$
 $E_f = 64828.00$
 $u_{,f} = 0.015$
 $a_{se} ((5.4d), TBDY) = (a_{se1} \cdot A_{ext} + a_{se2} \cdot A_{int})/A_{sec} = 0.12601038$
 $a_{se1} = 0.12601038$
 $bo_1 = 690.00$
 $ho_1 = 340.00$
 $bi2_1 = 1.1834E+006$
 $a_{se2} = \text{Max}(a_{se1}, a_{se2}) = 0.12601038$
 $bo_2 = 542.00$
 $ho_2 = 192.00$
 $bi2_2 = 661256.00$
 $p_{sh,min} \cdot F_{ywe} = \text{Min}(p_{sh,x} \cdot F_{ywe}, p_{sh,y} \cdot F_{ywe}) = 1.64062$

Expression ((5.4d), TBDY) for $p_{sh,min} \cdot F_{ywe}$ has been multiplied by 0.3 according to 15.7.1.3 for members without earthquake detailing (90° closed stirrups)

$p_{sh,x} \cdot F_{ywe} = p_{sh1} \cdot F_{ywe1} + p_{sh2} \cdot F_{ywe2} = 1.64062$
 $ps1 \text{ (external)} = (A_{sh1} \cdot h_1/s_1)/A_{sec} = 0.0020944$
 $A_{sh1} = A_{stir,1} \cdot ns_1 = 157.0796$
 No stirrups, $ns_1 = 2.00$
 $h_1 = 400.00$
 $ps2 \text{ (internal)} = (A_{sh2} \cdot h_2/s_2)/A_{sec} = 0.00026808$
 $A_{sh2} = A_{stir,2} \cdot ns_2 = 100.531$
 No stirrups, $ns_2 = 2.00$
 $h_2 = 200.00$

$p_{sh,y} \cdot F_{ywe} = p_{sh1} \cdot F_{ywe1} + p_{sh2} \cdot F_{ywe2} = 3.23907$
 $ps1 \text{ (external)} = (A_{sh1} \cdot h_1/s_1)/A_{sec} = 0.00392699$
 $A_{sh1} = A_{stir,1} \cdot ns_1 = 157.0796$
 No stirrups, $ns_1 = 2.00$
 $h_1 = 750.00$
 $ps2 \text{ (internal)} = (A_{sh2} \cdot h_2/s_2)/A_{sec} = 0.00073723$
 $A_{sh2} = A_{stir,2} \cdot ns_2 = 100.531$
 No stirrups, $ns_2 = 2.00$
 $h_2 = 550.00$

$A_{sec} = 300000.00$
 $s_1 = 100.00$
 $s_2 = 250.00$
 $f_{ywe1} = 694.45$
 $f_{ywe2} = 694.45$
 $f_{ce} = 33.00$

From ((5.A5), TBDY), TBDY: $cc = 0.00238888$
 $c = \text{confinement factor} = 1.03889$

$y_1 = 0.00140044$

```

sh1 = 0.0044814
ft1 = 466.8167
fy1 = 389.0139
su1 = 0.00512
    using (30) in Biskinis/Fardis (2013) multiplied with shear_factor
    and also multiplied by the shear_factor according to 15.7.1.4, with
    Shear_factor = 1.00
    lo/lo,min = lb/lb = 0.30
    su1 = 0.4*esu1_nominal ((5.5), TBDY) = 0.032
    From table 5A.1, TBDY: esu1_nominal = 0.08,
    For calculation of esu1_nominal and y1, sh1,ft1,fy1, it is considered
    characteristic value fsy1 = fs1/1.2, from table 5.1, TBDY.
    y1, sh1,ft1,fy1, are also multiplied by Min(1,1.25*(lb/lb)^2/3), from 10.3.5, ASCE 41-17.
    with fs1 = (fs,jacket*Asl,ten,jacket + fs,core*Asl,ten,core)/Asl,ten = 389.0139
    with Es1 = (Es,jacket*Asl,ten,jacket + Es,core*Asl,ten,core)/Asl,ten = 200000.00
y2 = 0.00140044
sh2 = 0.0044814
ft2 = 466.8167
fy2 = 389.0139
su2 = 0.00512
    using (30) in Biskinis/Fardis (2013) multiplied with shear_factor
    and also multiplied by the shear_factor according to 15.7.1.4, with
    Shear_factor = 1.00
    lo/lo,min = lb/lb,min = 0.30
    su2 = 0.4*esu2_nominal ((5.5), TBDY) = 0.032
    From table 5A.1, TBDY: esu2_nominal = 0.08,
    For calculation of esu2_nominal and y2, sh2,ft2,fy2, it is considered
    characteristic value fsy2 = fs2/1.2, from table 5.1, TBDY.
    y1, sh1,ft1,fy1, are also multiplied by Min(1,1.25*(lb/lb)^2/3), from 10.3.5, ASCE 41-17.
    with fs2 = (fs,jacket*Asl,com,jacket + fs,core*Asl,com,core)/Asl,com = 389.0139
    with Es2 = (Es,jacket*Asl,com,jacket + Es,core*Asl,com,core)/Asl,com = 200000.00
yv = 0.00140044
shv = 0.0044814
ftv = 466.8167
fyv = 389.0139
suv = 0.00512
    using (30) in Biskinis/Fardis (2013) multiplied with shear_factor
    and also multiplied by the shear_factor according to 15.7.1.4, with
    Shear_factor = 1.00
    lo/lo,min = lb/lb = 0.30
    suv = 0.4*esuv_nominal ((5.5), TBDY) = 0.032
    From table 5A.1, TBDY: esuv_nominal = 0.08,
    considering characteristic value fsyv = fsv/1.2, from table 5.1, TBDY
    For calculation of esuv_nominal and yv, shv,ftv,fyv, it is considered
    characteristic value fsyv = fsv/1.2, from table 5.1, TBDY.
    y1, sh1,ft1,fy1, are also multiplied by Min(1,1.25*(lb/lb)^2/3), from 10.3.5, ASCE 41-17.
    with fsv = (fs,jacket*Asl,mid,jacket + fs,mid*Asl,mid,core)/Asl,mid = 389.0139
    with Esv = (Es,jacket*Asl,mid,jacket + Es,mid*Asl,mid,core)/Asl,mid = 200000.00
1 = Asl,ten/(b*d)*(fs1/fc) = 0.0500703
2 = Asl,com/(b*d)*(fs2/fc) = 0.0500703
v = Asl,mid/(b*d)*(fsv/fc) = 0.01770442
and confined core properties:
b = 690.00
d = 327.00
d' = 13.00
fcc (5A.2, TBDY) = 34.2833
cc (5A.5, TBDY) = 0.00238888
c = confinement factor = 1.03889
1 = Asl,ten/(b*d)*(fs1/fc) = 0.05941729
2 = Asl,com/(b*d)*(fs2/fc) = 0.05941729
v = Asl,mid/(b*d)*(fsv/fc) = 0.02100943
Case/Assumption: Unconfined full section - Steel rupture
' satisfies Eq. (4.3)
--->
v < vs,y2 - LHS eq.(4.5) is satisfied
--->
su (4.9) = 0.16886055

```

$$\begin{aligned} \mu &= M_{Rc} (4.14) = 1.8158E+008 \\ u &= s_u (4.1) = 1.7255512E-005 \end{aligned}$$

Calculation of ratio I_b/I_d

Inadequate Lap Length with $I_b/I_d = 0.30$

Calculation of μ_{2+}

Calculation of ultimate curvature μ according to 4.1, Biskinis/Fardis 2013:

$$\begin{aligned} u &= 1.7255512E-005 \\ \mu &= 1.8158E+008 \end{aligned}$$

with full section properties:

$$\begin{aligned} b &= 750.00 \\ d &= 357.00 \\ d' &= 43.00 \\ v &= 0.00124684 \\ N &= 11016.808 \\ f_c &= 33.00 \\ c_o (5A.5, TBDY) &= 0.002 \end{aligned}$$

Final value of μ : $\mu^* = \text{shear_factor} * \text{Max}(\mu, c_o) = 0.01055215$

The Shear_factor is considered equal to 1 (pure moment strength)

From (5.4b), TBDY: $\mu = 0.01055215$

we ((5.4c), TBDY) = $a_{se} * s_{h,min} * f_{ywe}/f_{ce} + \text{Min}(f_x, f_y) = 0.03108301$

where $f = a_f * p_f * f_{fe}/f_{ce}$ is accounting for FRP contribution like EC8-part3 A.4.4.3(6)

$$\begin{aligned} f_x &= 0.0292036 \\ a_f &= 0.38744444 \end{aligned}$$

$$\begin{aligned} b &= 750.00 \\ h &= 400.00 \end{aligned}$$

From EC8 A.4.4.3(6), $p_f = 2t_f/b_w = 0.00270933$

$$b_w = 750.00$$

effective stress from (A.35), $f_{fe} = 918.0757$

$$\begin{aligned} f_y &= 0.05192065 \\ a_f &= 0.38744444 \end{aligned}$$

$$\begin{aligned} b &= 400.00 \\ h &= 750.00 \end{aligned}$$

From EC8 A.4.4.3(6), $p_f = 2t_f/b_w = 0.00508$

$$b_w = 400.00$$

effective stress from (A.35), $f_{fe} = 870.5244$

$$R = 40.00$$

Effective FRP thickness, $t_f = N L^* t \cos(b_1) = 1.016$

$$f_{u,f} = 1055.00$$

$$E_f = 64828.00$$

$$u_{,f} = 0.015$$

$a_{se} ((5.4d), TBDY) = (a_{se1} * A_{ext} + a_{se2} * A_{int}) / A_{sec} = 0.12601038$

$$a_{se1} = 0.12601038$$

$$b_{o_1} = 690.00$$

$$h_{o_1} = 340.00$$

$$b_{i2_1} = 1.1834E+006$$

$a_{se2} = \text{Max}(a_{se1}, a_{se2}) = 0.12601038$

$$b_{o_2} = 542.00$$

$$h_{o_2} = 192.00$$

$$b_{i2_2} = 661256.00$$

$p_{sh,min} * F_{ywe} = \text{Min}(p_{sh,x} * F_{ywe}, p_{sh,y} * F_{ywe}) = 1.64062$

Expression ((5.4d), TBDY) for $p_{sh,min} * F_{ywe}$ has been multiplied by 0.3 according to 15.7.1.3 for members without earthquake detailing (90° closed stirrups)

$$p_{sh_x} * F_{ywe} = p_{sh1} * F_{ywe1} + p_{sh2} * F_{ywe2} = 1.64062$$

$$ps1 \text{ (external)} = (Ash1 \cdot h1 / s1) / Asec = 0.0020944$$

$$Ash1 = Astir_1 \cdot ns_1 = 157.0796$$

$$\text{No stirups, } ns_1 = 2.00$$

$$h1 = 400.00$$

$$ps2 \text{ (internal)} = (Ash2 \cdot h2 / s2) / Asec = 0.00026808$$

$$Ash2 = Astir_2 \cdot ns_2 = 100.531$$

$$\text{No stirups, } ns_2 = 2.00$$

$$h2 = 200.00$$

$$psh_y \cdot Fywe = psh1 \cdot Fywe1 + ps2 \cdot Fywe2 = 3.23907$$

$$ps1 \text{ (external)} = (Ash1 \cdot h1 / s1) / Asec = 0.00392699$$

$$Ash1 = Astir_1 \cdot ns_1 = 157.0796$$

$$\text{No stirups, } ns_1 = 2.00$$

$$h1 = 750.00$$

$$ps2 \text{ (internal)} = (Ash2 \cdot h2 / s2) / Asec = 0.00073723$$

$$Ash2 = Astir_2 \cdot ns_2 = 100.531$$

$$\text{No stirups, } ns_2 = 2.00$$

$$h2 = 550.00$$

$$Asec = 300000.00$$

$$s1 = 100.00$$

$$s2 = 250.00$$

$$fywe1 = 694.45$$

$$fywe2 = 694.45$$

$$fce = 33.00$$

$$\text{From } ((5A5), \text{ TBDY}), \text{ TBDY: } cc = 0.00238888$$

$$c = \text{confinement factor} = 1.03889$$

$$y1 = 0.00140044$$

$$sh1 = 0.0044814$$

$$ft1 = 466.8167$$

$$fy1 = 389.0139$$

$$su1 = 0.00512$$

using (30) in Biskinis/Fardis (2013) multiplied with shear_factor
and also multiplied by the shear_factor according to 15.7.1.4, with
Shear_factor = 1.00

$$lo/lou, \min = lb/ld = 0.30$$

$$su1 = 0.4 \cdot esu1_{\text{nominal}} ((5.5), \text{ TBDY}) = 0.032$$

$$\text{From table 5A.1, TBDY: } esu1_{\text{nominal}} = 0.08,$$

For calculation of $esu1_{\text{nominal}}$ and $y1, sh1, ft1, fy1$, it is considered
characteristic value $fsy1 = fs1/1.2$, from table 5.1, TBDY.

$$y1, sh1, ft1, fy1, \text{ are also multiplied by } \text{Min}(1, 1.25 \cdot (lb/ld)^{2/3}), \text{ from 10.3.5, ASCE 41-17.}$$

$$\text{with } fs1 = (fs_{\text{jacket}} \cdot Asl, \text{ten, jacket} + fs_{\text{core}} \cdot Asl, \text{ten, core}) / Asl, \text{ten} = 389.0139$$

$$\text{with } Es1 = (Es_{\text{jacket}} \cdot Asl, \text{ten, jacket} + Es_{\text{core}} \cdot Asl, \text{ten, core}) / Asl, \text{ten} = 200000.00$$

$$y2 = 0.00140044$$

$$sh2 = 0.0044814$$

$$ft2 = 466.8167$$

$$fy2 = 389.0139$$

$$su2 = 0.00512$$

using (30) in Biskinis/Fardis (2013) multiplied with shear_factor
and also multiplied by the shear_factor according to 15.7.1.4, with
Shear_factor = 1.00

$$lo/lou, \min = lb/lb, \min = 0.30$$

$$su2 = 0.4 \cdot esu2_{\text{nominal}} ((5.5), \text{ TBDY}) = 0.032$$

$$\text{From table 5A.1, TBDY: } esu2_{\text{nominal}} = 0.08,$$

For calculation of $esu2_{\text{nominal}}$ and $y2, sh2, ft2, fy2$, it is considered
characteristic value $fsy2 = fs2/1.2$, from table 5.1, TBDY.

$$y1, sh1, ft1, fy1, \text{ are also multiplied by } \text{Min}(1, 1.25 \cdot (lb/ld)^{2/3}), \text{ from 10.3.5, ASCE 41-17.}$$

$$\text{with } fs2 = (fs_{\text{jacket}} \cdot Asl, \text{com, jacket} + fs_{\text{core}} \cdot Asl, \text{com, core}) / Asl, \text{com} = 389.0139$$

$$\text{with } Es2 = (Es_{\text{jacket}} \cdot Asl, \text{com, jacket} + Es_{\text{core}} \cdot Asl, \text{com, core}) / Asl, \text{com} = 200000.00$$

$$yv = 0.00140044$$

$$shv = 0.0044814$$

$$ftv = 466.8167$$

$$fyv = 389.0139$$

$$suv = 0.00512$$

using (30) in Biskinis/Fardis (2013) multiplied with shear_factor
and also multiplied by the shear_factor according to 15.7.1.4, with
Shear_factor = 1.00

$l_o/l_{ou,min} = l_b/l_d = 0.30$
 $s_{uv} = 0.4 * e_{suv_nominal} ((5.5), TBDY) = 0.032$
 From table 5A.1, TBDY: $e_{suv_nominal} = 0.08$,
 considering characteristic value $f_{syv} = f_{sv}/1.2$, from table 5.1, TBDY
 For calculation of $e_{suv_nominal}$ and y_v , sh_v , ft_v , f_{yv} , it is considered
 characteristic value $f_{syv} = f_{sv}/1.2$, from table 5.1, TBDY.
 y_1 , sh_1 , ft_1 , f_{y1} , are also multiplied by $\text{Min}(1, 1.25 * (l_b/l_d)^{2/3})$, from 10.3.5, ASCE 41-17.
 with $f_{sv} = (f_{sj_jacket} * A_{sl,mid,jacket} + f_{s,mid} * A_{sl,mid,core}) / A_{sl,mid} = 389.0139$
 with $E_{sv} = (E_{sj_jacket} * A_{sl,mid,jacket} + E_{s,mid} * A_{sl,mid,core}) / A_{sl,mid} = 200000.00$
 $1 = A_{sl,ten} / (b * d) * (f_{s1} / f_c) = 0.0500703$
 $2 = A_{sl,com} / (b * d) * (f_{s2} / f_c) = 0.0500703$
 $v = A_{sl,mid} / (b * d) * (f_{sv} / f_c) = 0.01770442$
 and confined core properties:
 $b = 690.00$
 $d = 327.00$
 $d' = 13.00$
 $f_{cc} (5A.2, TBDY) = 34.2833$
 $cc (5A.5, TBDY) = 0.00238888$
 $c = \text{confinement factor} = 1.03889$
 $1 = A_{sl,ten} / (b * d) * (f_{s1} / f_c) = 0.05941729$
 $2 = A_{sl,com} / (b * d) * (f_{s2} / f_c) = 0.05941729$
 $v = A_{sl,mid} / (b * d) * (f_{sv} / f_c) = 0.02100943$
 Case/Assumption: Unconfined full section - Steel rupture
 ' satisfies Eq. (4.3)
 --->
 $v < v_{s,y2}$ - LHS eq.(4.5) is satisfied
 --->
 $su (4.9) = 0.16886055$
 $Mu = MR_c (4.14) = 1.8158E+008$
 $u = su (4.1) = 1.7255512E-005$

Calculation of ratio l_b/l_d

Inadequate Lap Length with $l_b/l_d = 0.30$

Calculation of Mu_2 -

Calculation of ultimate curvature u according to 4.1, Biskinis/Fardis 2013:

$u = 1.7255512E-005$
 $Mu = 1.8158E+008$

with full section properties:

$b = 750.00$
 $d = 357.00$
 $d' = 43.00$
 $v = 0.00124684$
 $N = 11016.808$
 $f_c = 33.00$
 $co (5A.5, TBDY) = 0.002$
 Final value of $cu^* = \text{shear_factor} * \text{Max}(cu, cc) = 0.01055215$
 The Shear_factor is considered equal to 1 (pure moment strength)
 From (5.4b), TBDY: $cu = 0.01055215$
 $we ((5.4c), TBDY) = a_{se} * sh_{,min} * f_{ywe} / f_{ce} + \text{Min}(fx, fy) = 0.03108301$
 where $f = af * pf * f_{fe} / f_{ce}$ is accounting for FRP contribution like EC8-part3 A.4.4.3(6)

 $fx = 0.0292036$
 $af = 0.38744444$
 $b = 750.00$
 $h = 400.00$
 From EC8 A.4.4.3(6), $pf = 2tf/bw = 0.00270933$
 $bw = 750.00$
 effective stress from (A.35), $ff_e = 918.0757$

$f_y = 0.05192065$
 $a_f = 0.38744444$
 $b = 400.00$
 $h = 750.00$
 From EC8 A.4.4.3(6), $p_f = 2t_f/b_w = 0.00508$
 $b_w = 400.00$
 effective stress from (A.35), $f_{f,e} = 870.5244$

$R = 40.00$
 Effective FRP thickness, $t_f = NL \cdot t \cdot \cos(b_1) = 1.016$
 $f_{u,f} = 1055.00$
 $E_f = 64828.00$
 $u_{,f} = 0.015$
 $a_{se} ((5.4d), TBDY) = (a_{se1} \cdot A_{ext} + a_{se2} \cdot A_{int}) / A_{sec} = 0.12601038$
 $a_{se1} = 0.12601038$
 $bo_1 = 690.00$
 $ho_1 = 340.00$
 $bi2_1 = 1.1834E+006$
 $a_{se2} = \text{Max}(a_{se1}, a_{se2}) = 0.12601038$
 $bo_2 = 542.00$
 $ho_2 = 192.00$
 $bi2_2 = 661256.00$
 $p_{sh,min} \cdot F_{ywe} = \text{Min}(p_{sh,x} \cdot F_{ywe}, p_{sh,y} \cdot F_{ywe}) = 1.64062$

Expression ((5.4d), TBDY) for $p_{sh,min} \cdot F_{ywe}$ has been multiplied by 0.3 according to 15.7.1.3 for members without earthquake detailing (90° closed stirrups)

$p_{sh,x} \cdot F_{ywe} = p_{sh1} \cdot F_{ywe1} + p_{s2} \cdot F_{ywe2} = 1.64062$
 $p_{s1} \text{ (external)} = (A_{sh1} \cdot h_1 / s_1) / A_{sec} = 0.0020944$
 $A_{sh1} = A_{stir_1} \cdot n_{s_1} = 157.0796$
 No stirrups, $n_{s_1} = 2.00$
 $h_1 = 400.00$
 $p_{s2} \text{ (internal)} = (A_{sh2} \cdot h_2 / s_2) / A_{sec} = 0.00026808$
 $A_{sh2} = A_{stir_2} \cdot n_{s_2} = 100.531$
 No stirrups, $n_{s_2} = 2.00$
 $h_2 = 200.00$

$p_{sh,y} \cdot F_{ywe} = p_{sh1} \cdot F_{ywe1} + p_{s2} \cdot F_{ywe2} = 3.23907$
 $p_{s1} \text{ (external)} = (A_{sh1} \cdot h_1 / s_1) / A_{sec} = 0.00392699$
 $A_{sh1} = A_{stir_1} \cdot n_{s_1} = 157.0796$
 No stirrups, $n_{s_1} = 2.00$
 $h_1 = 750.00$
 $p_{s2} \text{ (internal)} = (A_{sh2} \cdot h_2 / s_2) / A_{sec} = 0.00073723$
 $A_{sh2} = A_{stir_2} \cdot n_{s_2} = 100.531$
 No stirrups, $n_{s_2} = 2.00$
 $h_2 = 550.00$

$A_{sec} = 300000.00$
 $s_1 = 100.00$
 $s_2 = 250.00$
 $f_{ywe1} = 694.45$
 $f_{ywe2} = 694.45$
 $f_{ce} = 33.00$

From ((5.A5), TBDY), TBDY: $c_c = 0.00238888$
 $c = \text{confinement factor} = 1.03889$

$y_1 = 0.00140044$
 $sh_1 = 0.0044814$
 $ft_1 = 466.8167$
 $fy_1 = 389.0139$
 $su_1 = 0.00512$

using (30) in Biskinis/Fardis (2013) multiplied with shear_factor
 and also multiplied by the shear_factor according to 15.7.1.4, with
 $\text{Shear_factor} = 1.00$
 $lo/lo_{u,min} = lb/ld = 0.30$
 $su_1 = 0.4 \cdot esu1_{nominal} ((5.5), TBDY) = 0.032$
 From table 5A.1, TBDY: $esu1_{nominal} = 0.08$,
 For calculation of $esu1_{nominal}$ and y_1, sh_1, ft_1, fy_1 , it is considered

characteristic value $fsy1 = fs1/1.2$, from table 5.1, TBDY.
 $y1, sh1, ft1, fy1$, are also multiplied by $\text{Min}(1, 1.25 \cdot (lb/ld)^{2/3})$, from 10.3.5, ASCE 41-17.
with $fs1 = (fs_{jacket} \cdot Asl_{ten,jacket} + fs_{core} \cdot Asl_{ten,core}) / Asl_{ten} = 389.0139$
with $Es1 = (Es_{jacket} \cdot Asl_{ten,jacket} + Es_{core} \cdot Asl_{ten,core}) / Asl_{ten} = 200000.00$
 $y2 = 0.00140044$
 $sh2 = 0.0044814$
 $ft2 = 466.8167$
 $fy2 = 389.0139$
 $su2 = 0.00512$
using (30) in Biskinis/Fardis (2013) multiplied with shear_factor
and also multiplied by the shear_factor according to 15.7.1.4, with
Shear_factor = 1.00
 $lo/lo_{min} = lb/lb_{min} = 0.30$
 $su2 = 0.4 \cdot esu2_{nominal} ((5.5), TBDY) = 0.032$
From table 5A.1, TBDY: $esu2_{nominal} = 0.08$,
For calculation of $esu2_{nominal}$ and $y2, sh2, ft2, fy2$, it is considered
characteristic value $fsy2 = fs2/1.2$, from table 5.1, TBDY.
 $y1, sh1, ft1, fy1$, are also multiplied by $\text{Min}(1, 1.25 \cdot (lb/ld)^{2/3})$, from 10.3.5, ASCE 41-17.
with $fs2 = (fs_{jacket} \cdot Asl_{com,jacket} + fs_{core} \cdot Asl_{com,core}) / Asl_{com} = 389.0139$
with $Es2 = (Es_{jacket} \cdot Asl_{com,jacket} + Es_{core} \cdot Asl_{com,core}) / Asl_{com} = 200000.00$
 $yv = 0.00140044$
 $shv = 0.0044814$
 $ftv = 466.8167$
 $fyv = 389.0139$
 $suv = 0.00512$
using (30) in Biskinis/Fardis (2013) multiplied with shear_factor
and also multiplied by the shear_factor according to 15.7.1.4, with
Shear_factor = 1.00
 $lo/lo_{min} = lb/ld = 0.30$
 $suv = 0.4 \cdot esuv_{nominal} ((5.5), TBDY) = 0.032$
From table 5A.1, TBDY: $esuv_{nominal} = 0.08$,
considering characteristic value $fsyv = fsv/1.2$, from table 5.1, TBDY
For calculation of $esuv_{nominal}$ and yv, shv, ftv, fyv , it is considered
characteristic value $fsyv = fsv/1.2$, from table 5.1, TBDY.
 $y1, sh1, ft1, fy1$, are also multiplied by $\text{Min}(1, 1.25 \cdot (lb/ld)^{2/3})$, from 10.3.5, ASCE 41-17.
with $fsv = (fs_{jacket} \cdot Asl_{mid,jacket} + fs_{mid} \cdot Asl_{mid,core}) / Asl_{mid} = 389.0139$
with $Es_v = (Es_{jacket} \cdot Asl_{mid,jacket} + Es_{mid} \cdot Asl_{mid,core}) / Asl_{mid} = 200000.00$
 $1 = Asl_{ten} / (b \cdot d) \cdot (fs1 / fc) = 0.0500703$
 $2 = Asl_{com} / (b \cdot d) \cdot (fs2 / fc) = 0.0500703$
 $v = Asl_{mid} / (b \cdot d) \cdot (fsv / fc) = 0.01770442$
and confined core properties:
 $b = 690.00$
 $d = 327.00$
 $d' = 13.00$
 $fcc (5A.2, TBDY) = 34.2833$
 $cc (5A.5, TBDY) = 0.00238888$
 $c = \text{confinement factor} = 1.03889$
 $1 = Asl_{ten} / (b \cdot d) \cdot (fs1 / fc) = 0.05941729$
 $2 = Asl_{com} / (b \cdot d) \cdot (fs2 / fc) = 0.05941729$
 $v = Asl_{mid} / (b \cdot d) \cdot (fsv / fc) = 0.02100943$
Case/Assumption: Unconfined full section - Steel rupture
' satisfies Eq. (4.3)
--->
 $v < v_{s,y2}$ - LHS eq.(4.5) is satisfied
--->
 $su (4.9) = 0.16886055$
 $Mu = MRc (4.14) = 1.8158E+008$
 $u = su (4.1) = 1.7255512E-005$

Calculation of ratio lb/ld

Inadequate Lap Length with $lb/ld = 0.30$

Calculation of Shear Strength $V_r = \min(V_{r1}, V_{r2}) = 804830.628$

Calculation of Shear Strength at edge 1, $V_{r1} = 804830.628$

$V_{r1} = V_{Col} ((10.3), ASCE 41-17) = k_{nl} * V_{Col0}$

$V_{Col0} = 804830.628$

$k_{nl} = 1$ (zero step-static loading)

NOTE: In expression (10-3) ' $V_s = A_v * f_y * d / s$ ' is replaced by ' $V_s + f * V_f$ ' where V_f is the contribution of FRPs (11.3), ACI 440).

$= 1$ (normal-weight concrete)

Mean concrete strength: $f_c' = (f_c'_{jacket} * Area_{jacket} + f_c'_{core} * Area_{core}) / Area_{section} = 33.00$, but $f_c'^{0.5} \leq 8.3$ MPa (22.5.3.1, ACI 318-14)

$M / Vd = 2.00$

$\mu_u = 8.8999452E-012$

$\nu_u = 6.0735623E-031$

$d = 0.8 * h = 320.00$

$N_u = 11016.808$

$A_g = 300000.00$

From (11.5.4.8), ACI 318-14: $V_s = V_{s1} + V_{s2} = 279254.914$

where:

$V_{s1} = 279254.914$ is calculated for jacket, with:

$d = 320.00$

$A_v = 157079.633$

$f_y = 555.56$

$s = 100.00$

V_{s1} is multiplied by $Col1 = 1.00$

$s/d = 0.3125$

$V_{s2} = 0.00$ is calculated for core, with:

$d = 160.00$

$A_v = 100530.965$

$f_y = 555.56$

$s = 250.00$

V_{s2} is multiplied by $Col2 = 0.00$

$s/d = 1.5625$

$V_f ((11-3)-(11.4), ACI 440) = 188111.148$

$f = 0.95$, for fully-wrapped sections

$w_f / s_f = 1$ (FRP strips adjacent to one another).

In (11.3) $\sin + \cos$ is replaced with $(\cot + \cot a) \sin a$ which is more a generalised expression,

where a is the angle of the crack direction (see KANEPE).

This later relation, considered as a function $V_f(,)$, is implemented for every different fiber orientation a_i , as well as for 2 crack directions, $a = 45^\circ$ and $a = -45^\circ$ to take into consideration the cyclic seismic loading.

orientation 1: $1 = b_1 + 90^\circ = 90.00$

$V_f = \min(|V_f(45, 1)|, |V_f(-45, a_1)|)$, with:

total thickness per orientation, $t_{f1} = N_L * t / N_{oDir} = 1.016$

$d_{fv} = d$ (figure 11.2, ACI 440) = 357.00

$f_{fe} ((11-5), ACI 440) = 259.312$

$E_f = 64828.00$

$f_e = 0.004$, from (11.6a), ACI 440

with $f_u = 0.01$

From (11-11), ACI 440: $V_s + V_f \leq 915872.391$

$b_w = 750.00$

Calculation of Shear Strength at edge 2, $V_{r2} = 804830.628$

$V_{r2} = V_{Col} ((10.3), ASCE 41-17) = k_{nl} * V_{Col0}$

$V_{Col0} = 804830.628$

$k_{nl} = 1$ (zero step-static loading)

NOTE: In expression (10-3) ' $V_s = A_v * f_y * d / s$ ' is replaced by ' $V_s + f * V_f$ ' where V_f is the contribution of FRPs (11.3), ACI 440).

$= 1$ (normal-weight concrete)

Mean concrete strength: $f_c' = (f_c'_{jacket} * Area_{jacket} + f_c'_{core} * Area_{core}) / Area_{section} = 33.00$, but $f_c'^{0.5} \leq 8.3$ MPa (22.5.3.1, ACI 318-14)

$M / Vd = 2.00$

$\mu_u = 8.8999452E-012$

Vu = 6.0735623E-031
d = 0.8*h = 320.00
Nu = 11016.808
Ag = 300000.00
From (11.5.4.8), ACI 318-14: Vs = Vs1 + Vs2 = 279254.914

where:

Vs1 = 279254.914 is calculated for jacket, with:

d = 320.00
Av = 157079.633
fy = 555.56
s = 100.00

Vs1 is multiplied by Col1 = 1.00

s/d = 0.3125

Vs2 = 0.00 is calculated for core, with:

d = 160.00
Av = 100530.965
fy = 555.56
s = 250.00

Vs2 is multiplied by Col2 = 0.00

s/d = 1.5625

Vf ((11-3)-(11.4), ACI 440) = 188111.148

f = 0.95, for fully-wrapped sections

wf/sf = 1 (FRP strips adjacent to one another).

In (11.3) $\sin \theta + \cos \theta$ is replaced with $(\cot \theta + \cot \alpha) \sin \alpha$ which is more a generalised expression, where θ is the angle of the crack direction (see KANEPE).

This later relation, considered as a function Vf(θ , α), is implemented for every different fiber orientation ai, as well as for 2 crack directions, $\theta = 45^\circ$ and $\theta = -45^\circ$ to take into consideration the cyclic seismic loading.

orientation 1: $\theta = b1 + 90^\circ = 90.00$

Vf = Min(|Vf(45, θ)|, |Vf(-45, θ)|), with:

total thickness per orientation, tf1 = NL*t/NoDir = 1.016

dfv = d (figure 11.2, ACI 440) = 357.00

ffe ((11-5), ACI 440) = 259.312

Ef = 64828.00

fe = 0.004, from (11.6a), ACI 440

with fu = 0.01

From (11-11), ACI 440: Vs + Vf <= 915872.391

bw = 750.00

End Of Calculation of Shear Capacity ratio for element: column JC1 of floor 1
At local axis: 3

Start Of Calculation of Shear Capacity ratio for element: column JC1 of floor 1

At Shear local axis: 2

(Bending local axis: 3)

Section Type: rcjrs

Constant Properties

Knowledge Factor, $\phi = 1.00$

Mean strength values are used for both shear and moment calculations.

Consequently:

Jacket

New material of Secondary Member: Concrete Strength, fc = fcm = 33.00

New material of Secondary Member: Steel Strength, fs = fsm = 555.56

Concrete Elasticity, Ec = 26999.444

Steel Elasticity, Es = 200000.00

Existing Column

New material of Secondary Member: Concrete Strength, fc = fcm = 33.00

New material of Secondary Member: Steel Strength, fs = fsm = 555.56

Concrete Elasticity, Ec = 26999.444

Steel Elasticity, Es = 200000.00

#####

Note: Especially for the calculation of moment strengths,

```

the above steel re-bar strengths are multiplied by 1.25 according to R18.6.5, ACI 318-14
Jacket
New material: Steel Strength,  $f_s = 1.25 \cdot f_{sm} = 694.45$ 
Existing Column
New material: Steel Strength,  $f_s = 1.25 \cdot f_{sm} = 694.45$ 
#####
External Height,  $H = 400.00$ 
External Width,  $W = 750.00$ 
Internal Height,  $H = 200.00$ 
Internal Width,  $W = 550.00$ 
Cover Thickness,  $c = 25.00$ 
Mean Confinement Factor overall section = 1.03889
Element Length,  $L = 3000.00$ 
Secondary Member
Ribbed Bars
Ductile Steel
Without Detailing for Earthquake Resistance (including stirrups not closed at 135°)
Longitudinal Bars With Ends Lapped Starting at the End Sections
Inadequate Lap Length with  $l_o/l_{ou,min} = 0.30$ 
FRP Wrapping Data
Type: Carbon
Cured laminate properties (design values)
Thickness,  $t = 1.016$ 
Tensile Strength,  $f_{fu} = 1055.00$ 
Tensile Modulus,  $E_f = 64828.00$ 
Elongation,  $\epsilon_{fu} = 0.01$ 
Number of directions,  $NoDir = 1$ 
Fiber orientations,  $b_i: 0.00^\circ$ 
Number of layers,  $NL = 1$ 
Radius of rounding corners,  $R = 40.00$ 
-----

Stepwise Properties
-----
At local axis: 2
EDGE -A-
Shear Force,  $V_a = -6.9006070E-031$ 
EDGE -B-
Shear Force,  $V_b = 6.9006070E-031$ 
BOTH EDGES
Axial Force,  $F = -11016.808$ 
Longitudinal Reinforcement Area Distribution (in 2 divisions)
-Tension:  $As_t = 0.00$ 
-Compression:  $As_c = 2676.637$ 
Longitudinal Reinforcement Area Distribution (in 3 divisions)
-Tension:  $As_{t,ten} = 1137.257$ 
-Compression:  $As_{l,com} = 1137.257$ 
-Middle:  $As_{l,mid} = 402.1239$ 
-----
-----

Calculation of Shear Capacity ratio ,  $V_e/V_r = 0.19671905$ 
Member Controlled by Flexure ( $V_e/V_r < 1$ )
Calculation of Shear Demand from fig. R18.6.5, ACI 318-14  $V_e = (M_{pr1} + M_{pr2})/l_n = 248405.514$ 
with
 $M_{pr1} = \text{Max}(Mu_{1+} , Mu_{1-}) = 3.7261E+008$ 
 $Mu_{1+} = 3.7261E+008$ , is the ultimate moment strength at the edge 1 of the member in the actual moment direction
which is defined for the static loading combination
 $Mu_{1-} = 3.7261E+008$ , is the ultimate moment strength at the edge 1 of the member in the opposite moment
direction which is defined for the static loading combination
 $M_{pr2} = \text{Max}(Mu_{2+} , Mu_{2-}) = 3.7261E+008$ 
 $Mu_{2+} = 3.7261E+008$ , is the ultimate moment strength at the edge 2 of the member in the actual moment direction
which is defined for the the static loading combination
 $Mu_{2-} = 3.7261E+008$ , is the ultimate moment strength at the edge 2 of the member in the opposite moment
direction which is defined for the the static loading combination

```

Calculation of Mu1+

Calculation of ultimate curvature ϕ_u according to 4.1, Biskinis/Fardis 2013:

$$\phi_u = 8.5888248E-006$$

$$M_u = 3.7261E+008$$

with full section properties:

$$b = 400.00$$

$$d = 707.00$$

$$d' = 43.00$$

$$v = 0.00118049$$

$$N = 11016.808$$

$$f_c = 33.00$$

$$c_o \text{ (5A.5, TBDY)} = 0.002$$

$$\text{Final value of } \phi_u: \phi_u^* = \text{shear_factor} * \text{Max}(\phi_u, \phi_c) = 0.01055215$$

The Shear_factor is considered equal to 1 (pure moment strength)

$$\text{From (5.4b), TBDY: } \phi_u = 0.01055215$$

$$\phi_{we} \text{ ((5.4c), TBDY)} = a_{se} * \phi_{sh,min} * f_{ywe}/f_{ce} + \text{Min}(\phi_{fx}, \phi_{fy}) = 0.03108301$$

where $\phi_f = a_f * \phi_{pf} * f_{fe}/f_{ce}$ is accounting for FRP contribution like EC8-part3 A.4.4.3(6)

$$\phi_{fx} = 0.0292036$$

$$a_f = 0.38744444$$

$$b = 750.00$$

$$h = 400.00$$

$$\text{From EC8 A.4.4.3(6), } \phi_{pf} = 2t_f/bw = 0.00270933$$

$$bw = 750.00$$

$$\text{effective stress from (A.35), } f_{fe} = 918.0757$$

$$\phi_{fy} = 0.05192065$$

$$a_f = 0.38744444$$

$$b = 400.00$$

$$h = 750.00$$

$$\text{From EC8 A.4.4.3(6), } \phi_{pf} = 2t_f/bw = 0.00508$$

$$bw = 400.00$$

$$\text{effective stress from (A.35), } f_{fe} = 870.5244$$

$$R = 40.00$$

$$\text{Effective FRP thickness, } t_f = NL * t * \cos(b_1) = 1.016$$

$$f_{u,f} = 1055.00$$

$$E_f = 64828.00$$

$$u_{,f} = 0.015$$

$$a_{se} \text{ ((5.4d), TBDY)} = (a_{se1} * A_{ext} + a_{se2} * A_{int}) / A_{sec} = 0.12601038$$

$$a_{se1} = 0.12601038$$

$$b_{o_1} = 690.00$$

$$h_{o_1} = 340.00$$

$$b_{i2_1} = 1.1834E+006$$

$$a_{se2} = \text{Max}(a_{se1}, a_{se2}) = 0.12601038$$

$$b_{o_2} = 542.00$$

$$h_{o_2} = 192.00$$

$$b_{i2_2} = 661256.00$$

$$\phi_{sh,min} * f_{ywe} = \text{Min}(\phi_{sh,x} * f_{ywe}, \phi_{sh,y} * f_{ywe}) = 1.64062$$

Expression ((5.4d), TBDY) for $\phi_{sh,min} * f_{ywe}$ has been multiplied by 0.3 according to 15.7.1.3 for members without earthquake detailing (90° closed stirrups)

$$\phi_{sh,x} * f_{ywe} = \phi_{sh1} * f_{ywe1} + \phi_{sh2} * f_{ywe2} = 1.64062$$

$$\phi_{sh1} \text{ (external)} = (A_{sh1} * h_1 / s_1) / A_{sec} = 0.0020944$$

$$A_{sh1} = A_{stir_1} * n_{s_1} = 157.0796$$

$$\text{No stirrups, } n_{s_1} = 2.00$$

$$h_1 = 400.00$$

$$\phi_{sh2} \text{ (internal)} = (A_{sh2} * h_2 / s_2) / A_{sec} = 0.00026808$$

$$A_{sh2} = A_{stir_2} * n_{s_2} = 100.531$$

$$\text{No stirrups, } n_{s_2} = 2.00$$

$$h_2 = 200.00$$

$psh_y * Fywe = psh1 * Fywe1 + ps2 * Fywe2 = 3.23907$
 $ps1 \text{ (external)} = (Ash1 * h1 / s1) / Asec = 0.00392699$
 $Ash1 = Astir_1 * ns_1 = 157.0796$
 $\text{No stirups, } ns_1 = 2.00$
 $h1 = 750.00$
 $ps2 \text{ (internal)} = (Ash2 * h2 / s2) / Asec = 0.00073723$
 $Ash2 = Astir_2 * ns_2 = 100.531$
 $\text{No stirups, } ns_2 = 2.00$
 $h2 = 550.00$

Asec = 300000.00

s1 = 100.00

s2 = 250.00

fywe1 = 694.45

fywe2 = 694.45

fce = 33.00

From ((5.A.5), TBDY), TBDY: cc = 0.00238888

c = confinement factor = 1.03889

y1 = 0.00140044

sh1 = 0.0044814

ft1 = 466.8167

fy1 = 389.0139

su1 = 0.00512

using (30) in Biskinis/Fardis (2013) multiplied with shear_factor
and also multiplied by the shear_factor according to 15.7.1.4, with
Shear_factor = 1.00

lo/lou,min = lb/ld = 0.30

su1 = 0.4*esu1_nominal ((5.5), TBDY) = 0.032

From table 5A.1, TBDY: esu1_nominal = 0.08,

For calculation of esu1_nominal and y1, sh1,ft1,fy1, it is considered
characteristic value fsy1 = fs1/1.2, from table 5.1, TBDY.

y1, sh1,ft1,fy1, are also multiplied by $\text{Min}(1, 1.25 * (lb/ld)^{2/3})$, from 10.3.5, ASCE 41-17.

with fs1 = (fs,jacket*Asl,ten,jacket + fs,core*Asl,ten,core)/Asl,ten = 389.0139

with Es1 = (Es,jacket*Asl,ten,jacket + Es,core*Asl,ten,core)/Asl,ten = 200000.00

y2 = 0.00140044

sh2 = 0.0044814

ft2 = 466.8167

fy2 = 389.0139

su2 = 0.00512

using (30) in Biskinis/Fardis (2013) multiplied with shear_factor
and also multiplied by the shear_factor according to 15.7.1.4, with
Shear_factor = 1.00

lo/lou,min = lb/lb,min = 0.30

su2 = 0.4*esu2_nominal ((5.5), TBDY) = 0.032

From table 5A.1, TBDY: esu2_nominal = 0.08,

For calculation of esu2_nominal and y2, sh2,ft2,fy2, it is considered
characteristic value fsy2 = fs2/1.2, from table 5.1, TBDY.

y1, sh1,ft1,fy1, are also multiplied by $\text{Min}(1, 1.25 * (lb/ld)^{2/3})$, from 10.3.5, ASCE 41-17.

with fs2 = (fs,jacket*Asl,com,jacket + fs,core*Asl,com,core)/Asl,com = 389.0139

with Es2 = (Es,jacket*Asl,com,jacket + Es,core*Asl,com,core)/Asl,com = 200000.00

yv = 0.00140044

shv = 0.0044814

ftv = 466.8167

fyv = 389.0139

suv = 0.00512

using (30) in Biskinis/Fardis (2013) multiplied with shear_factor
and also multiplied by the shear_factor according to 15.7.1.4, with
Shear_factor = 1.00

lo/lou,min = lb/ld = 0.30

suv = 0.4*esuv_nominal ((5.5), TBDY) = 0.032

From table 5A.1, TBDY: esuv_nominal = 0.08,

considering characteristic value fsyv = fsv/1.2, from table 5.1, TBDY

For calculation of esuv_nominal and yv, shv,ftv,fyv, it is considered
characteristic value fsyv = fsv/1.2, from table 5.1, TBDY.

y1, sh1,ft1,fy1, are also multiplied by $\text{Min}(1, 1.25 * (lb/ld)^{2/3})$, from 10.3.5, ASCE 41-17.

with fsv = (fs,jacket*Asl,mid,jacket + fs,mid*Asl,mid,core)/Asl,mid = 389.0139

with Esv = (Es,jacket*Asl,mid,jacket + Es,mid*Asl,mid,core)/Asl,mid = 200000.00

$$1 = A_{sl,ten}/(b*d)*(f_{s1}/f_c) = 0.04740567$$

$$2 = A_{sl,com}/(b*d)*(f_{s2}/f_c) = 0.04740567$$

$$v = A_{sl,mid}/(b*d)*(f_{sv}/f_c) = 0.01676222$$

and confined core properties:

$$b = 340.00$$

$$d = 677.00$$

$$d' = 13.00$$

$$f_{cc} (5A.2, TBDY) = 34.2833$$

$$cc (5A.5, TBDY) = 0.00238888$$

$$c = \text{confinement factor} = 1.03889$$

$$1 = A_{sl,ten}/(b*d)*(f_{s1}/f_c) = 0.05824278$$

$$2 = A_{sl,com}/(b*d)*(f_{s2}/f_c) = 0.05824278$$

$$v = A_{sl,mid}/(b*d)*(f_{sv}/f_c) = 0.02059413$$

Case/Assumption: Unconfined full section - Steel rupture

' satisfies Eq. (4.3)

--->

$v < v_{s,y2}$ - LHS eq.(4.5) is satisfied

--->

$$su (4.9) = 0.15682678$$

$$\mu_u = M_{Rc} (4.14) = 3.7261E+008$$

$$u = su (4.1) = 8.5888248E-006$$

Calculation of ratio I_b/I_d

Inadequate Lap Length with $I_b/I_d = 0.30$

Calculation of μ_{u1} -

Calculation of ultimate curvature μ_u according to 4.1, Biskinis/Fardis 2013:

$$u = 8.5888248E-006$$

$$\mu_u = 3.7261E+008$$

with full section properties:

$$b = 400.00$$

$$d = 707.00$$

$$d' = 43.00$$

$$v = 0.00118049$$

$$N = 11016.808$$

$$f_c = 33.00$$

$$cc (5A.5, TBDY) = 0.002$$

$$\text{Final value of } cu: cu^* = \text{shear_factor} * \text{Max}(cu, cc) = 0.01055215$$

The Shear_factor is considered equal to 1 (pure moment strength)

$$\text{From (5.4b), TBDY: } cu = 0.01055215$$

$$we ((5.4c), TBDY) = a_{se} * sh_{min} * f_{ywe}/f_{ce} + \text{Min}(f_x, f_y) = 0.03108301$$

where $f = a_f * p_f * f_{fe}/f_{ce}$ is accounting for FRP contribution like EC8-part3 A.4.4.3(6)

$$f_x = 0.0292036$$

$$a_f = 0.38744444$$

$$b = 750.00$$

$$h = 400.00$$

$$\text{From EC8 A.4.4.3(6), } p_f = 2t_f/bw = 0.00270933$$

$$bw = 750.00$$

$$\text{effective stress from (A.35), } f_{fe} = 918.0757$$

$$f_y = 0.05192065$$

$$a_f = 0.38744444$$

$$b = 400.00$$

$$h = 750.00$$

$$\text{From EC8 A.4.4.3(6), } p_f = 2t_f/bw = 0.00508$$

$$bw = 400.00$$

$$\text{effective stress from (A.35), } f_{fe} = 870.5244$$

$R = 40.00$
 Effective FRP thickness, $t_f = NL * t * \cos(b_1) = 1.016$
 $f_{u,f} = 1055.00$
 $E_f = 64828.00$
 $u_{,f} = 0.015$
 $ase((5.4d), TBDY) = (ase_1 * A_{ext} + ase_2 * A_{int}) / A_{sec} = 0.12601038$
 $ase_1 = 0.12601038$
 $bo_1 = 690.00$
 $ho_1 = 340.00$
 $bi2_1 = 1.1834E+006$
 $ase_2 = \max(ase_1, ase_2) = 0.12601038$
 $bo_2 = 542.00$
 $ho_2 = 192.00$
 $bi2_2 = 661256.00$
 $psh_{,min} * F_{ywe} = \min(psh_{,x} * F_{ywe}, psh_{,y} * F_{ywe}) = 1.64062$
 Expression ((5.4d), TBDY) for $psh_{,min} * F_{ywe}$ has been multiplied by 0.3 according to 15.7.1.3 for members without earthquake detailing (90° closed stirrups)

$psh_{,x} * F_{ywe} = psh_1 * F_{ywe1} + ps_2 * F_{ywe2} = 1.64062$
 $ps_1 \text{ (external)} = (Ash_1 * h_1 / s_1) / A_{sec} = 0.0020944$
 $Ash_1 = Astir_1 * ns_1 = 157.0796$
 No stirrups, $ns_1 = 2.00$
 $h_1 = 400.00$
 $ps_2 \text{ (internal)} = (Ash_2 * h_2 / s_2) / A_{sec} = 0.00026808$
 $Ash_2 = Astir_2 * ns_2 = 100.531$
 No stirrups, $ns_2 = 2.00$
 $h_2 = 200.00$

$psh_{,y} * F_{ywe} = psh_1 * F_{ywe1} + ps_2 * F_{ywe2} = 3.23907$
 $ps_1 \text{ (external)} = (Ash_1 * h_1 / s_1) / A_{sec} = 0.00392699$
 $Ash_1 = Astir_1 * ns_1 = 157.0796$
 No stirrups, $ns_1 = 2.00$
 $h_1 = 750.00$
 $ps_2 \text{ (internal)} = (Ash_2 * h_2 / s_2) / A_{sec} = 0.00073723$
 $Ash_2 = Astir_2 * ns_2 = 100.531$
 No stirrups, $ns_2 = 2.00$
 $h_2 = 550.00$

$A_{sec} = 300000.00$
 $s_1 = 100.00$
 $s_2 = 250.00$
 $fy_{we1} = 694.45$
 $fy_{we2} = 694.45$
 $f_{ce} = 33.00$

From ((5.A5), TBDY), TBDY: $cc = 0.00238888$
 $c = \text{confinement factor} = 1.03889$

$y_1 = 0.00140044$
 $sh_1 = 0.0044814$
 $ft_1 = 466.8167$
 $fy_1 = 389.0139$
 $su_1 = 0.00512$

using (30) in Biskinis/Fardis (2013) multiplied with shear_factor
 and also multiplied by the shear_factor according to 15.7.1.4, with
 $Shear_factor = 1.00$

$lo/lo_{u,min} = lb/ld = 0.30$

$su_1 = 0.4 * esu_{1,nominal}((5.5), TBDY) = 0.032$

From table 5A.1, TBDY: $esu_{1,nominal} = 0.08$

For calculation of $esu_{1,nominal}$ and y_1, sh_1, ft_1, fy_1 , it is considered
 characteristic value $fsy_1 = fs_1 / 1.2$, from table 5.1, TBDY.

y_1, sh_1, ft_1, fy_1 , are also multiplied by $\min(1, 1.25 * (lb/ld)^{2/3})$, from 10.3.5, ASCE 41-17.

with $fs_1 = (fs_{jacket} * A_{sl,ten,jacket} + fs_{core} * A_{sl,ten,core}) / A_{sl,ten} = 389.0139$

with $Es_1 = (Es_{jacket} * A_{sl,ten,jacket} + Es_{core} * A_{sl,ten,core}) / A_{sl,ten} = 200000.00$

$y_2 = 0.00140044$
 $sh_2 = 0.0044814$
 $ft_2 = 466.8167$
 $fy_2 = 389.0139$
 $su_2 = 0.00512$

using (30) in Biskinis/Fardis (2013) multiplied with shear_factor
and also multiplied by the shear_factor according to 15.7.1.4, with
Shear_factor = 1.00
 $l_o/l_{ou,min} = l_b/l_{b,min} = 0.30$
 $su_2 = 0.4 \cdot esu_{2,nominal} ((5.5), TBDY) = 0.032$
From table 5A.1, TBDY: $esu_{2,nominal} = 0.08$,
For calculation of $esu_{2,nominal}$ and y_2, sh_2, ft_2, fy_2 , it is considered
characteristic value $fsy_2 = fs_2/1.2$, from table 5.1, TBDY.
 y_1, sh_1, ft_1, fy_1 , are also multiplied by $Min(1, 1.25 \cdot (l_b/l_d)^{2/3})$, from 10.3.5, ASCE 41-17.
with $fs_2 = (fs_{jacket} \cdot Asl_{com,jacket} + fs_{core} \cdot Asl_{com,core}) / Asl_{com} = 389.0139$
with $Es_2 = (Es_{jacket} \cdot Asl_{com,jacket} + Es_{core} \cdot Asl_{com,core}) / Asl_{com} = 200000.00$
 $y_v = 0.00140044$
 $sh_v = 0.0044814$
 $ft_v = 466.8167$
 $fy_v = 389.0139$
 $suv = 0.00512$
using (30) in Biskinis/Fardis (2013) multiplied with shear_factor
and also multiplied by the shear_factor according to 15.7.1.4, with
Shear_factor = 1.00
 $l_o/l_{ou,min} = l_b/l_d = 0.30$
 $suv = 0.4 \cdot esuv_{nominal} ((5.5), TBDY) = 0.032$
From table 5A.1, TBDY: $esuv_{nominal} = 0.08$,
considering characteristic value $fsyv = fsv/1.2$, from table 5.1, TBDY
For calculation of $esuv_{nominal}$ and y_v, sh_v, ft_v, fy_v , it is considered
characteristic value $fsyv = fsv/1.2$, from table 5.1, TBDY.
 y_1, sh_1, ft_1, fy_1 , are also multiplied by $Min(1, 1.25 \cdot (l_b/l_d)^{2/3})$, from 10.3.5, ASCE 41-17.
with $fsv = (fs_{jacket} \cdot Asl_{mid,jacket} + fs_{mid} \cdot Asl_{mid,core}) / Asl_{mid} = 389.0139$
with $Es_v = (Es_{jacket} \cdot Asl_{mid,jacket} + Es_{mid} \cdot Asl_{mid,core}) / Asl_{mid} = 200000.00$
 $1 = Asl_{ten} / (b \cdot d) \cdot (fs_1 / fc) = 0.04740567$
 $2 = Asl_{com} / (b \cdot d) \cdot (fs_2 / fc) = 0.04740567$
 $v = Asl_{mid} / (b \cdot d) \cdot (fsv / fc) = 0.01676222$
and confined core properties:
 $b = 340.00$
 $d = 677.00$
 $d' = 13.00$
 $fcc (5A.2, TBDY) = 34.2833$
 $cc (5A.5, TBDY) = 0.00238888$
 $c = \text{confinement factor} = 1.03889$
 $1 = Asl_{ten} / (b \cdot d) \cdot (fs_1 / fc) = 0.05824278$
 $2 = Asl_{com} / (b \cdot d) \cdot (fs_2 / fc) = 0.05824278$
 $v = Asl_{mid} / (b \cdot d) \cdot (fsv / fc) = 0.02059413$
Case/Assumption: Unconfined full section - Steel rupture
' satisfies Eq. (4.3)
--->
 $v < v_{s,y_2}$ - LHS eq.(4.5) is satisfied
--->
 $su (4.9) = 0.15682678$
 $Mu = MRc (4.14) = 3.7261E+008$
 $u = su (4.1) = 8.5888248E-006$

Calculation of ratio l_b/l_d

Inadequate Lap Length with $l_b/l_d = 0.30$

Calculation of Mu_{2+}

Calculation of ultimate curvature u according to 4.1, Biskinis/Fardis 2013:

$u = 8.5888248E-006$
 $Mu = 3.7261E+008$

with full section properties:

$b = 400.00$

$d = 707.00$
 $d' = 43.00$
 $v = 0.00118049$
 $N = 11016.808$
 $f_c = 33.00$
 $\alpha (5A.5, TBDY) = 0.002$
 Final value of α : $\alpha^* = \text{shear_factor} * \text{Max}(\alpha, \alpha_c) = 0.01055215$
 The Shear_factor is considered equal to 1 (pure moment strength)
 From (5.4b), TBDY: $\alpha = 0.01055215$
 $\alpha_{we} ((5.4c), TBDY) = \alpha_{se} * \text{sh}_{\min} * f_{ywe} / f_{ce} + \text{Min}(\alpha_x, \alpha_y) = 0.03108301$
 where $\alpha = \alpha_f * \rho_f * f_{fe} / f_{ce}$ is accounting for FRP contribution like EC8-part3 A.4.4.3(6)

$\alpha_x = 0.0292036$
 $\alpha_f = 0.38744444$
 $b = 750.00$
 $h = 400.00$
 From EC8 A.4.4.3(6), $\rho_f = 2t_f / b_w = 0.00270933$
 $b_w = 750.00$
 effective stress from (A.35), $f_{fe} = 918.0757$

$\alpha_y = 0.05192065$
 $\alpha_f = 0.38744444$
 $b = 400.00$
 $h = 750.00$
 From EC8 A.4.4.3(6), $\rho_f = 2t_f / b_w = 0.00508$
 $b_w = 400.00$
 effective stress from (A.35), $f_{fe} = 870.5244$

$R = 40.00$
 Effective FRP thickness, $t_f = N L * t * \cos(b_1) = 1.016$
 $f_{u,f} = 1055.00$
 $E_f = 64828.00$
 $u_{,f} = 0.015$
 $\alpha_{se} ((5.4d), TBDY) = (\alpha_{se1} * A_{ext} + \alpha_{se2} * A_{int}) / A_{sec} = 0.12601038$
 $\alpha_{se1} = 0.12601038$
 $b_{o,1} = 690.00$
 $h_{o,1} = 340.00$
 $b_{i2,1} = 1.1834E+006$
 $\alpha_{se2} = \text{Max}(\alpha_{se1}, \alpha_{se2}) = 0.12601038$
 $b_{o,2} = 542.00$
 $h_{o,2} = 192.00$
 $b_{i2,2} = 661256.00$

$\rho_{sh, \min} * F_{ywe} = \text{Min}(\rho_{sh, x} * F_{ywe}, \rho_{sh, y} * F_{ywe}) = 1.64062$
 Expression ((5.4d), TBDY) for $\rho_{sh, \min} * F_{ywe}$ has been multiplied by 0.3 according to 15.7.1.3 for members without earthquake detailing (90° closed stirrups)

$\rho_{sh, x} * F_{ywe} = \rho_{sh1} * F_{ywe1} + \rho_{sh2} * F_{ywe2} = 1.64062$
 $\rho_{sh1} \text{ (external)} = (A_{sh1} * h_1 / s_1) / A_{sec} = 0.0020944$
 $A_{sh1} = A_{stir,1} * n_{s,1} = 157.0796$
 No stirrups, $n_{s,1} = 2.00$
 $h_1 = 400.00$
 $\rho_{sh2} \text{ (internal)} = (A_{sh2} * h_2 / s_2) / A_{sec} = 0.00026808$
 $A_{sh2} = A_{stir,2} * n_{s,2} = 100.531$
 No stirrups, $n_{s,2} = 2.00$
 $h_2 = 200.00$

$\rho_{sh, y} * F_{ywe} = \rho_{sh1} * F_{ywe1} + \rho_{sh2} * F_{ywe2} = 3.23907$
 $\rho_{sh1} \text{ (external)} = (A_{sh1} * h_1 / s_1) / A_{sec} = 0.00392699$
 $A_{sh1} = A_{stir,1} * n_{s,1} = 157.0796$
 No stirrups, $n_{s,1} = 2.00$
 $h_1 = 750.00$
 $\rho_{sh2} \text{ (internal)} = (A_{sh2} * h_2 / s_2) / A_{sec} = 0.00073723$
 $A_{sh2} = A_{stir,2} * n_{s,2} = 100.531$
 No stirrups, $n_{s,2} = 2.00$
 $h_2 = 550.00$

$A_{sec} = 300000.00$

```

s1 = 100.00
s2 = 250.00
fywe1 = 694.45
fywe2 = 694.45
fce = 33.00
From ((5.A.5), TBDY), TBDY: cc = 0.00238888
c = confinement factor = 1.03889
y1 = 0.00140044
sh1 = 0.0044814
ft1 = 466.8167
fy1 = 389.0139
su1 = 0.00512
using (30) in Biskinis/Fardis (2013) multiplied with shear_factor
and also multiplied by the shear_factor according to 15.7.1.4, with
Shear_factor = 1.00
lo/lou,min = lb/lb = 0.30
su1 = 0.4*esu1_nominal ((5.5), TBDY) = 0.032
From table 5A.1, TBDY: esu1_nominal = 0.08,
For calculation of esu1_nominal and y1, sh1,ft1,fy1, it is considered
characteristic value fsy1 = fs1/1.2, from table 5.1, TBDY.
y1, sh1,ft1,fy1, are also multiplied by Min(1,1.25*(lb/lb)^2/3), from 10.3.5, ASCE 41-17.
with fs1 = (fs,jacket*Asl,ten,jacket + fs,core*Asl,ten,core)/Asl,ten = 389.0139
with Es1 = (Es,jacket*Asl,ten,jacket + Es,core*Asl,ten,core)/Asl,ten = 200000.00
y2 = 0.00140044
sh2 = 0.0044814
ft2 = 466.8167
fy2 = 389.0139
su2 = 0.00512
using (30) in Biskinis/Fardis (2013) multiplied with shear_factor
and also multiplied by the shear_factor according to 15.7.1.4, with
Shear_factor = 1.00
lo/lou,min = lb/lb,min = 0.30
su2 = 0.4*esu2_nominal ((5.5), TBDY) = 0.032
From table 5A.1, TBDY: esu2_nominal = 0.08,
For calculation of esu2_nominal and y2, sh2,ft2,fy2, it is considered
characteristic value fsy2 = fs2/1.2, from table 5.1, TBDY.
y1, sh1,ft1,fy1, are also multiplied by Min(1,1.25*(lb/lb)^2/3), from 10.3.5, ASCE 41-17.
with fs2 = (fs,jacket*Asl,com,jacket + fs,core*Asl,com,core)/Asl,com = 389.0139
with Es2 = (Es,jacket*Asl,com,jacket + Es,core*Asl,com,core)/Asl,com = 200000.00
yv = 0.00140044
shv = 0.0044814
ftv = 466.8167
fyv = 389.0139
suv = 0.00512
using (30) in Biskinis/Fardis (2013) multiplied with shear_factor
and also multiplied by the shear_factor according to 15.7.1.4, with
Shear_factor = 1.00
lo/lou,min = lb/lb = 0.30
suv = 0.4*esuv_nominal ((5.5), TBDY) = 0.032
From table 5A.1, TBDY: esuv_nominal = 0.08,
considering characteristic value fsyv = fsv/1.2, from table 5.1, TBDY
For calculation of esuv_nominal and yv, shv,ftv,fyv, it is considered
characteristic value fsyv = fsv/1.2, from table 5.1, TBDY.
y1, sh1,ft1,fy1, are also multiplied by Min(1,1.25*(lb/lb)^2/3), from 10.3.5, ASCE 41-17.
with fsv = (fs,jacket*Asl,mid,jacket + fs,mid*Asl,mid,core)/Asl,mid = 389.0139
with Esv = (Es,jacket*Asl,mid,jacket + Es,mid*Asl,mid,core)/Asl,mid = 200000.00
1 = Asl,ten/(b*d)*(fs1/fc) = 0.04740567
2 = Asl,com/(b*d)*(fs2/fc) = 0.04740567
v = Asl,mid/(b*d)*(fsv/fc) = 0.01676222
and confined core properties:
b = 340.00
d = 677.00
d' = 13.00
fcc (5A.2, TBDY) = 34.2833
cc (5A.5, TBDY) = 0.00238888
c = confinement factor = 1.03889
1 = Asl,ten/(b*d)*(fs1/fc) = 0.05824278

```

$$2 = A_{sl,com}/(b*d)*(f_{s2}/f_c) = 0.05824278$$

$$v = A_{sl,mid}/(b*d)*(f_{sv}/f_c) = 0.02059413$$

Case/Assumption: Unconfined full section - Steel rupture

' satisfies Eq. (4.3)

---->

$v < v_{s,y2}$ - LHS eq.(4.5) is satisfied

---->

$$s_u(4.9) = 0.15682678$$

$$\mu_u = M_{Rc}(4.14) = 3.7261E+008$$

$$u = s_u(4.1) = 8.5888248E-006$$

Calculation of ratio l_b/l_d

Inadequate Lap Length with $l_b/l_d = 0.30$

Calculation of μ_{u2} -

Calculation of ultimate curvature μ_u according to 4.1, Biskinis/Fardis 2013:

$$u = 8.5888248E-006$$

$$\mu_u = 3.7261E+008$$

with full section properties:

$$b = 400.00$$

$$d = 707.00$$

$$d' = 43.00$$

$$v = 0.00118049$$

$$N = 11016.808$$

$$f_c = 33.00$$

$$\omega(5A.5, TBDY) = 0.002$$

$$\text{Final value of } \mu_{cu}: \mu_{cu}^* = \text{shear_factor} * \text{Max}(\mu_{cu}, \mu_{cc}) = 0.01055215$$

The Shear_factor is considered equal to 1 (pure moment strength)

$$\text{From (5.4b), TBDY: } \mu_{cu} = 0.01055215$$

$$\omega_e((5.4c), TBDY) = a_{se} * \text{sh}_{,min} * f_{ywe}/f_{ce} + \text{Min}(f_x, f_y) = 0.03108301$$

where $f = a_f * p_f * f_{fe}/f_{ce}$ is accounting for FRP contribution like EC8-part3 A.4.4.3(6)

$$f_x = 0.0292036$$

$$a_f = 0.38744444$$

$$b = 750.00$$

$$h = 400.00$$

$$\text{From EC8 A.4.4.3(6), } p_f = 2t_f/bw = 0.00270933$$

$$bw = 750.00$$

$$\text{effective stress from (A.35), } f_{f,e} = 918.0757$$

$$f_y = 0.05192065$$

$$a_f = 0.38744444$$

$$b = 400.00$$

$$h = 750.00$$

$$\text{From EC8 A.4.4.3(6), } p_f = 2t_f/bw = 0.00508$$

$$bw = 400.00$$

$$\text{effective stress from (A.35), } f_{f,e} = 870.5244$$

$$R = 40.00$$

$$\text{Effective FRP thickness, } t_f = N L * t * \cos(b_1) = 1.016$$

$$f_{u,f} = 1055.00$$

$$E_f = 64828.00$$

$$u_{,f} = 0.015$$

$$a_{se}((5.4d), TBDY) = (a_{se1} * A_{ext} + a_{se2} * A_{int})/A_{sec} = 0.12601038$$

$$a_{se1} = 0.12601038$$

$$b_{o_1} = 690.00$$

$$h_{o_1} = 340.00$$

$$b_{i2_1} = 1.1834E+006$$

$$a_{se2} = \text{Max}(a_{se1}, a_{se2}) = 0.12601038$$

$bo_2 = 542.00$
 $ho_2 = 192.00$
 $bi2_2 = 661256.00$
 $psh,min*Fywe = \text{Min}(psh,x*Fywe, psh,y*Fywe) = 1.64062$
 Expression ((5.4d), TBDY) for $psh,min*Fywe$ has been multiplied by 0.3 according to 15.7.1.3 for members without earthquake detailing (90° closed stirrups)

$psh_x*Fywe = psh1*Fywe1 + ps2*Fywe2 = 1.64062$
 $ps1 \text{ (external)} = (Ash1*h1/s1)/Asec = 0.0020944$
 $Ash1 = Astir_1*ns_1 = 157.0796$
 No stirrups, $ns_1 = 2.00$
 $h1 = 400.00$
 $ps2 \text{ (internal)} = (Ash2*h2/s2)/Asec = 0.00026808$
 $Ash2 = Astir_2*ns_2 = 100.531$
 No stirrups, $ns_2 = 2.00$
 $h2 = 200.00$

$psh_y*Fywe = psh1*Fywe1 + ps2*Fywe2 = 3.23907$
 $ps1 \text{ (external)} = (Ash1*h1/s1)/Asec = 0.00392699$
 $Ash1 = Astir_1*ns_1 = 157.0796$
 No stirrups, $ns_1 = 2.00$
 $h1 = 750.00$
 $ps2 \text{ (internal)} = (Ash2*h2/s2)/Asec = 0.00073723$
 $Ash2 = Astir_2*ns_2 = 100.531$
 No stirrups, $ns_2 = 2.00$
 $h2 = 550.00$

$Asec = 300000.00$
 $s1 = 100.00$
 $s2 = 250.00$
 $fywe1 = 694.45$
 $fywe2 = 694.45$
 $fce = 33.00$

From ((5.A5), TBDY), TBDY: $cc = 0.00238888$
 $c = \text{confinement factor} = 1.03889$

$y1 = 0.00140044$
 $sh1 = 0.0044814$
 $ft1 = 466.8167$
 $fy1 = 389.0139$
 $su1 = 0.00512$

using (30) in Biskinis/Fardis (2013) multiplied with shear_factor
 and also multiplied by the shear_factor according to 15.7.1.4, with
 Shear_factor = 1.00

$lo/lou,min = lb/ld = 0.30$

$su1 = 0.4*esu1_nominal \text{ ((5.5), TBDY)} = 0.032$

From table 5A.1, TBDY: $esu1_nominal = 0.08$,

For calculation of $esu1_nominal$ and $y1, sh1, ft1, fy1$, it is considered
 characteristic value $fsy1 = fs1/1.2$, from table 5.1, TBDY.

$y1, sh1, ft1, fy1$, are also multiplied by $\text{Min}(1, 1.25*(lb/ld)^{2/3})$, from 10.3.5, ASCE 41-17.

with $fs1 = (fs,jacket*Asl,ten,jacket + fs,core*Asl,ten,core)/Asl,ten = 389.0139$

with $Es1 = (Es,jacket*Asl,ten,jacket + Es,core*Asl,ten,core)/Asl,ten = 200000.00$

$y2 = 0.00140044$
 $sh2 = 0.0044814$
 $ft2 = 466.8167$
 $fy2 = 389.0139$
 $su2 = 0.00512$

using (30) in Biskinis/Fardis (2013) multiplied with shear_factor
 and also multiplied by the shear_factor according to 15.7.1.4, with
 Shear_factor = 1.00

$lo/lou,min = lb/lb,min = 0.30$

$su2 = 0.4*esu2_nominal \text{ ((5.5), TBDY)} = 0.032$

From table 5A.1, TBDY: $esu2_nominal = 0.08$,

For calculation of $esu2_nominal$ and $y2, sh2, ft2, fy2$, it is considered
 characteristic value $fsy2 = fs2/1.2$, from table 5.1, TBDY.

$y1, sh1, ft1, fy1$, are also multiplied by $\text{Min}(1, 1.25*(lb/ld)^{2/3})$, from 10.3.5, ASCE 41-17.

with $fs2 = (fs,jacket*Asl,com,jacket + fs,core*Asl,com,core)/Asl,com = 389.0139$

with $Es2 = (Es,jacket*Asl,com,jacket + Es,core*Asl,com,core)/Asl,com = 200000.00$

$y_v = 0.00140044$
 $sh_v = 0.0044814$
 $ft_v = 466.8167$
 $fy_v = 389.0139$
 $suv = 0.00512$
 using (30) in Biskinis/Fardis (2013) multiplied with shear_factor
 and also multiplied by the shear_factor according to 15.7.1.4, with
 $Shear_factor = 1.00$
 $lo/lou,min = lb/ld = 0.30$
 $suv = 0.4 * esuv_nominal ((5.5), TBDY) = 0.032$
 From table 5A.1, TBDY: $esuv_nominal = 0.08$,
 considering characteristic value $fs_v = fsv/1.2$, from table 5.1, TBDY
 For calculation of $esuv_nominal$ and y_v, sh_v, ft_v, fy_v , it is considered
 characteristic value $fs_v = fsv/1.2$, from table 5.1, TBDY.
 y_1, sh_1, ft_1, fy_1 , are also multiplied by $Min(1, 1.25 * (lb/ld)^{2/3})$, from 10.3.5, ASCE 41-17.
 with $fsv = (fs_jacket * Asl_mid_jacket + fs_mid * Asl_mid_core) / Asl_mid = 389.0139$
 with $Esv = (Es_jacket * Asl_mid_jacket + Es_mid * Asl_mid_core) / Asl_mid = 200000.00$
 $1 = Asl_ten / (b * d) * (fs_1 / fc) = 0.04740567$
 $2 = Asl_com / (b * d) * (fs_2 / fc) = 0.04740567$
 $v = Asl_mid / (b * d) * (fsv / fc) = 0.01676222$

and confined core properties:

$b = 340.00$
 $d = 677.00$
 $d' = 13.00$
 $fcc (5A.2, TBDY) = 34.2833$
 $cc (5A.5, TBDY) = 0.00238888$
 $c = \text{confinement factor} = 1.03889$
 $1 = Asl_ten / (b * d) * (fs_1 / fc) = 0.05824278$
 $2 = Asl_com / (b * d) * (fs_2 / fc) = 0.05824278$
 $v = Asl_mid / (b * d) * (fsv / fc) = 0.02059413$

Case/Assumption: Unconfined full section - Steel rupture

' satisfies Eq. (4.3)

--->

$v < v_{s,y2}$ - LHS eq.(4.5) is satisfied

--->

$su (4.9) = 0.15682678$
 $Mu = MRc (4.14) = 3.7261E+008$
 $u = su (4.1) = 8.5888248E-006$

Calculation of ratio lb/ld

Inadequate Lap Length with $lb/ld = 0.30$

Calculation of Shear Strength $V_r = Min(V_{r1}, V_{r2}) = 1.2627E+006$

Calculation of Shear Strength at edge 1, $V_{r1} = 1.2627E+006$

$V_{r1} = V_{Col} ((10.3), ASCE 41-17) = knl * V_{Col0}$

$V_{Col0} = 1.2627E+006$

$knl = 1$ (zero step-static loading)

NOTE: In expression (10-3) ' $V_s = A_v * f_y * d / s$ ' is replaced by ' $V_{s+} = f * V_f$ '
 where V_f is the contribution of FRPs (11.3), ACI 440).

$= 1$ (normal-weight concrete)
 Mean concrete strength: $fc' = (fc'_jacket * Area_jacket + fc'_core * Area_core) / Area_section = 33.00$, but $fc'^{0.5} \leq 8.3$
 MPa (22.5.3.1, ACI 318-14)
 $M/Vd = 2.00$
 $Mu = 9.0845083E-012$
 $Vu = 6.9006070E-031$
 $d = 0.8 * h = 600.00$
 $Nu = 11016.808$
 $Ag = 300000.00$
 From (11.5.4.8), ACI 318-14: $V_s = V_{s1} + V_{s2} = 621900.694$

where:

$V_{s1} = 523602.964$ is calculated for jacket, with:

$$d = 600.00$$

$$A_v = 157079.633$$

$$f_y = 555.56$$

$$s = 100.00$$

V_{s1} is multiplied by $Col1 = 1.00$

$$s/d = 0.16666667$$

$V_{s2} = 98297.73$ is calculated for core, with:

$$d = 440.00$$

$$A_v = 100530.965$$

$$f_y = 555.56$$

$$s = 250.00$$

V_{s2} is multiplied by $Col2 = 1.00$

$$s/d = 0.56818182$$

$V_f ((11-3)-(11.4), ACI 440) = 372533.843$

$$f = 0.95, \text{ for fully-wrapped sections}$$

$w_f/s_f = 1$ (FRP strips adjacent to one another).

In (11.3) $\sin + \cos$ is replaced with $(\cot + \cot a) \sin a$ which is more a generalised expression, where a is the angle of the crack direction (see KANEPE).

This later relation, considered as a function $V_f(,)$, is implemented for every different fiber orientation a_i , as well as for 2 crack directions, $a = 45^\circ$ and $a = -45^\circ$ to take into consideration the cyclic seismic loading.

orientation 1: $a = b1 + 90^\circ = 90.00$

$$V_f = \text{Min}(|V_f(45, 1)|, |V_f(-45, a1)|), \text{ with:}$$

total thickness per orientation, $t_{f1} = NL * t / \text{NoDir} = 1.016$

$$d_{fv} = d \text{ (figure 11.2, ACI 440)} = 707.00$$

$$f_{fe} ((11-5), ACI 440) = 259.312$$

$$E_f = 64828.00$$

$$f_e = 0.004, \text{ from (11.6a), ACI 440}$$

$$\text{with } f_u = 0.01$$

$$\text{From (11-11), ACI 440: } V_s + V_f \leq 915872.391$$

$$b_w = 400.00$$

Calculation of Shear Strength at edge 2, $V_{r2} = 1.2627E+006$

$$V_{r2} = V_{Col} ((10.3), ASCE 41-17) = knl * V_{Col0}$$

$$V_{Col0} = 1.2627E+006$$

$$knl = 1 \text{ (zero step-static loading)}$$

NOTE: In expression (10-3) ' $V_s = A_v * f_y * d / s$ ' is replaced by ' $V_s + f * V_f$ ' where V_f is the contribution of FRPs (11.3), ACI 440).

$$= 1 \text{ (normal-weight concrete)}$$

$$\text{Mean concrete strength: } f_c' = (f_c'_{\text{jacket}} * \text{Area}_{\text{jacket}} + f_c'_{\text{core}} * \text{Area}_{\text{core}}) / \text{Area}_{\text{section}} = 33.00, \text{ but } f_c'^{0.5} \leq 8.3 \text{ MPa (22.5.3.1, ACI 318-14)}$$

$$M/Vd = 2.00$$

$$\mu_u = 9.0845083E-012$$

$$\nu_u = 6.9006070E-031$$

$$d = 0.8 * h = 600.00$$

$$N_u = 11016.808$$

$$A_g = 300000.00$$

$$\text{From (11.5.4.8), ACI 318-14: } V_s = V_{s1} + V_{s2} = 621900.694$$

where:

$V_{s1} = 523602.964$ is calculated for jacket, with:

$$d = 600.00$$

$$A_v = 157079.633$$

$$f_y = 555.56$$

$$s = 100.00$$

V_{s1} is multiplied by $Col1 = 1.00$

$$s/d = 0.16666667$$

$V_{s2} = 98297.73$ is calculated for core, with:

$$d = 440.00$$

$$A_v = 100530.965$$

$$f_y = 555.56$$

$$s = 250.00$$

V_{s2} is multiplied by $Col2 = 1.00$

$$s/d = 0.56818182$$

$V_f((11-3)-(11.4), \text{ACI } 440) = 372533.843$

$f = 0.95$, for fully-wrapped sections

$wf/sf = 1$ (FRP strips adjacent to one another).

In (11.3) $\sin + \cos$ is replaced with $(\cot + \cot a)\sin a$ which is more a generalised expression, where a is the angle of the crack direction (see KANEPE).

This later relation, considered as a function $V_f(\theta, a)$, is implemented for every different fiber orientation a_i , as well as for 2 crack directions, $\theta = 45^\circ$ and $\theta = -45^\circ$ to take into consideration the cyclic seismic loading.

orientation 1: $\theta = b1 + 90^\circ = 90.00$

$V_f = \text{Min}(|V_f(45, \theta)|, |V_f(-45, a1)|)$, with:

total thickness per orientation, $tf1 = NL \cdot t / \text{NoDir} = 1.016$

$dfv = d$ (figure 11.2, ACI 440) = 707.00

$ffe((11-5), \text{ACI } 440) = 259.312$

$E_f = 64828.00$

$f_e = 0.004$, from (11.6a), ACI 440

with $f_u = 0.01$

From (11-11), ACI 440: $V_s + V_f \leq 915872.391$

$bw = 400.00$

End Of Calculation of Shear Capacity ratio for element: column JC1 of floor 1

At local axis: 2

Start Of Calculation of Chord Rotation Capacity for element: column JC1 of floor 1

At local axis: 3

Integration Section: (b)

Section Type: rcjrs

Constant Properties

Knowledge Factor, $\phi = 1.00$

Chord Rotation is generally considered as Deformation-Controlled Action according to Table C7-1, ASCE 41-17.

Mean strengths are used for Deformation-Controlled Actions according to 7.5.1.3, ASCE 41-17

Consequently:

Jacket

New material of Secondary Member: Concrete Strength, $f_c = f_{cm} = 33.00$

New material of Secondary Member: Steel Strength, $f_s = f_{sm} = 555.56$

Concrete Elasticity, $E_c = 26999.444$

Steel Elasticity, $E_s = 200000.00$

Existing Column

New material of Secondary Member: Concrete Strength, $f_c = f_{cm} = 33.00$

New material of Secondary Member: Steel Strength, $f_s = f_{sm} = 555.56$

Concrete Elasticity, $E_c = 26999.444$

Steel Elasticity, $E_s = 200000.00$

External Height, $H = 400.00$

External Width, $W = 750.00$

Internal Height, $H = 200.00$

Internal Width, $W = 550.00$

Cover Thickness, $c = 25.00$

Element Length, $L = 3000.00$

Secondary Member

Ribbed Bars

Ductile Steel

Without Detailing for Earthquake Resistance (including stirrups not closed at 135°)

Longitudinal Bars With Ends Lapped Starting at the End Sections

Inadequate Lap Length with $l_b/l_d = 0.30$

FRP Wrapping Data

Type: Carbon

Cured laminate properties (design values)

Thickness, $t = 1.016$

Tensile Strength, $ff_u = 1055.00$

Tensile Modulus, $E_f = 64828.00$

Elongation, $ef_u = 0.01$

Number of directions, $\text{NoDir} = 1$

Fiber orientations, $b_i: 0.00^\circ$

Number of layers, NL = 1
Radius of rounding corners, R = 40.00

Stepwise Properties

Bending Moment, M = 1.6362E+006
Shear Force, V2 = 3112.504
Shear Force, V3 = -3.1448890E-014
Axial Force, F = -15946.81
Longitudinal Reinforcement Area Distribution (in 2 divisions)
-Tension: Aslt = 0.00
-Compression: Aslc = 2676.637
Longitudinal Reinforcement Area Distribution (in 3 divisions)
-Tension: Asl,ten = 1137.257
-Compression: Asl,com = 1137.257
-Middle: Asl,mid = 402.1239
Longitudinal External Reinforcement Area Distribution (in 3 divisions)
-Tension: Asl,ten,jacket = 829.3805
-Compression: Asl,com,jacket = 829.3805
-Middle: Asl,mid,jacket = 402.1239
Longitudinal Internal Reinforcement Area Distribution (in 3 divisions)
-Tension: Asl,ten,core = 307.8761
-Compression: Asl,com,core = 307.8761
-Middle: Asl,mid,core = 0.00
Mean Diameter of Tension Reinforcement, DbL = 16.80

New component: From table 7-7, ASCE 41_17: Final chord rotation Capacity $u_R = 1.0^*$ $u = 0.00040394$
 $u = y + p = 0.00040394$

- Calculation of y -

$y = (M_y * L_s / 3) / E_{eff} = 0.00040394$ ((4.29), Biskinis Phd))
 $M_y = 2.6257E+008$
 $L_s = M/V$ (with $L_s > 0.1 * L$ and $L_s < 2 * L$) = 525.6805
From table 10.5, ASCE 41_17: $E_{eff} = factor * E_c * I_g = 1.1390E+014$
 $factor = 0.30$
 $A_g = 300000.00$
Mean concrete strength: $f_c' = (f_c'_{jacket} * Area_{jacket} + f_c'_{core} * Area_{core}) / Area_{section} = 33.00$
 $N = 15946.81$
 $E_c * I_g = E_c * I_{g,jacket} + E_c * I_{g,core} = 3.7968E+014$

Calculation of Yielding Moment M_y

Calculation of y and M_y according to Annex 7 -

$y = \text{Min}(y_{ten}, y_{com})$
 $y_{ten} = 2.8044125E-006$
with ((10.1), ASCE 41-17) $f_y = \text{Min}(f_y, 1.25 * f_y * (l_b/d)^{2/3}) = 311.2112$
 $d = 707.00$
 $y = 0.21519123$
 $A = 0.00964596$
 $B = 0.0052014$
with $pt = 0.00402142$
 $pc = 0.00402142$
 $pv = 0.00142194$
 $N = 15946.81$
 $b = 400.00$
 $" = 0.06082037$
 $y_{comp} = 1.4792426E-005$
with f_c^* (12.3, (ACI 440)) = 33.28528

$f_c = 33.00$
 $f_l = 0.61990822$
 $b = 400.00$
 $h = 750.00$
 $A_g = 300000.00$
 From (12.9), ACI 440: $k_a = 0.14679369$
 $g = p_t + p_c + p_v = 0.00946477$
 $r_c = 40.00$
 $A_e/A_c = 0.51607158$
 Effective FRP thickness, $t_f = NL \cdot t \cdot \cos(b_1) = 1.016$
 effective strain from (12.5) and (12.12), $\epsilon_{fe} = 0.004$
 $f_u = 0.01$
 $E_f = 64828.00$
 $E_c = 26999.444$
 $\gamma = 0.21218324$
 $A = 0.00933771$
 $B = 0.00502021$
 with $E_s = 200000.00$

Calculation of ratio l_b/l_d

Inadequate Lap Length with $l_b/l_d = 0.30$

- Calculation of p -

From table 10-8: $p = 0.00$

with:

- Columns controlled by inadequate development or splicing along the clear height because $l_b/l_d < 1$

shear control ratio $V_y E / V_{col} E = 0.19671905$

$d = d_{external} = 707.00$

$s = s_{external} = 0.00$

$t = s_1 + s_2 + 2 \cdot t_f / b_w \cdot (f_{fe} / f_s) = 0.00703535$

jacket: $s_1 = A_{v1} \cdot h_1 / (s_1 \cdot A_g) = 0.00392699$

$A_{v1} = 157.0796$, is the total area of all stirrups parallel to loading (shear) direction

$h_1 = 750.00$

$s_1 = 100.00$

core: $s_2 = A_{v2} \cdot h_2 / (s_2 \cdot A_g) = 0.00073723$

$A_{v2} = 100.531$, is the total area of all stirrups parallel to loading (shear) direction

$h_2 = 550.00$

$s_2 = 250.00$

The term $2 \cdot t_f / b_w \cdot (f_{fe} / f_s)$ is implemented to account for FRP contribution

where $f = 2 \cdot t_f / b_w$ is FRP ratio (EC8 - 3, A.4.4.3(6)) and f_{fe} / f_s normalises f to steel strength

All these variables have already been given in Shear control ratio calculation.

For the normalisation f_s of jacket is used.

$N_{UD} = 15946.81$

$A_g = 300000.00$

$f_{cE} = (f_{c_jacket} \cdot Area_jacket + f_{c_core} \cdot Area_core) / section_area = 33.00$

$f_{yIE} = (f_{y_ext_Long_Reinf} \cdot Area_ext_Long_Reinf + f_{y_int_Long_Reinf} \cdot Area_int_Long_Reinf) / Area_Tot_Long_Rein = 555.56$

$f_{yIE} = (f_{y_ext_Trans_Reinf} \cdot s_1 + f_{y_int_Trans_Reinf} \cdot s_2) / (s_1 + s_2) = 555.56$

$p_l = Area_Tot_Long_Rein / (b \cdot d) = 0.00946477$

$b = 400.00$

$d = 707.00$

$f_{cE} = 33.00$

End Of Calculation of Chord Rotation Capacity for element: column JC1 of floor 1

At local axis: 3

Integration Section: (b)

Calculation No. 9

column C1, Floor 1

Limit State: Collapse Prevention (data interpolation between analysis steps 1 and 2)

Analysis: Uniform +X

Check: Shear capacity V_{Rd}

Edge: Start

Local Axis: (2)

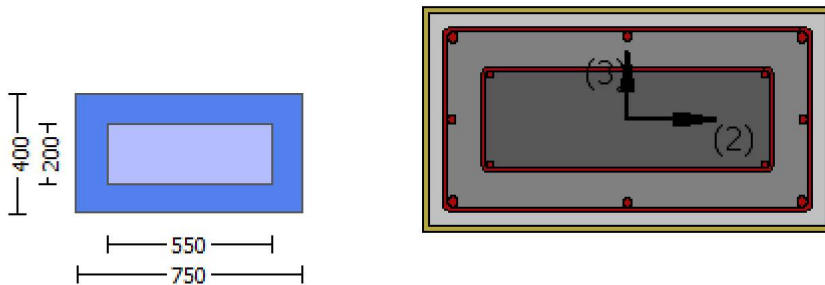

Start Of Calculation of Shear Capacity for element: column JC1 of floor 1

At local axis: 2

Integration Section: (a)

Section Type: rcjrs

Constant Properties

Knowledge Factor, $\gamma = 1.00$

Member Shear Force is generally considered as Force-Controlled Action according to Table C7-1, ASCE 41-17.

Lower-bound strengths are used for Force-Controlled Actions according to 7.5.1.3, ASCE 41-17

Consequently:

Jacket

New material of Secondary Member: Concrete Strength, $f_c = f_{c_lower_bound} = 25.00$

New material of Secondary Member: Steel Strength, $f_s = f_{s_lower_bound} = 500.00$

Concrete Elasticity, $E_c = 26999.444$

Steel Elasticity, $E_s = 200000.00$

Existing Column

New material of Secondary Member: Concrete Strength, $f_c = f_{c_lower_bound} = 25.00$

New material of Secondary Member: Steel Strength, $f_s = f_{s_lower_bound} = 500.00$

Concrete Elasticity, $E_c = 26999.444$

Steel Elasticity, $E_s = 200000.00$

#####

Note: Especially for the calculation of γ for displacement ductility demand, the expected (mean value) strengths are used (7.5.1.3, ASCE 41-17) because bending is considered as Deformation-Controlled Action (Table C7-1, ASCE 41-17).

Jacket

New material: Concrete Strength, $f_c = f_{cm} = 33.00$

New material: Steel Strength, $f_s = f_{sm} = 555.56$

Existing Column

New material: Concrete Strength, $f_c = f_{cm} = 33.00$

New material: Steel Strength, $f_s = f_{sm} = 555.56$

External Height, $H = 400.00$
External Width, $W = 750.00$
Internal Height, $H = 200.00$
Internal Width, $W = 550.00$
Cover Thickness, $c = 25.00$
Element Length, $L = 3000.00$
Secondary Member
Ribbed Bars
Ductile Steel
Without Detailing for Earthquake Resistance (including stirrups not closed at 135°)
Longitudinal Bars With Ends Lapped Starting at the End Sections
Inadequate Lap Length with $l_o/l_{ou,min} = l_b/l_d = 0.30$
FRP Wrapping Data
Type: Carbon
Cured laminate properties (design values)
Thickness, $t = 1.016$
Tensile Strength, $f_{fu} = 1055.00$
Tensile Modulus, $E_f = 64828.00$
Elongation, $ε_{fu} = 0.01$
Number of directions, $N_{oDir} = 1$
Fiber orientations, $bi: 0.00^\circ$
Number of layers, $N_L = 1$
Radius of rounding corners, $R = 40.00$

Stepwise Properties

EDGE -A-
Bending Moment, $M_a = -1.3181E+007$
Shear Force, $V_a = -3735.873$
EDGE -B-
Bending Moment, $M_b = 1.9639E+006$
Shear Force, $V_b = 3735.873$
BOTH EDGES
Axial Force, $F = -16934.187$
Longitudinal Reinforcement Area Distribution (in 2 divisions)
-Tension: $As_t = 0.00$
-Compression: $As_c = 2676.637$
Longitudinal Reinforcement Area Distribution (in 3 divisions)
-Tension: $As_{t,ten} = 1137.257$
-Compression: $As_{c,com} = 1137.257$
-Middle: $As_{mid} = 402.1239$
Mean Diameter of Tension Reinforcement, $Db_{L,ten} = 16.80$

New component: From table 7-7, ASCE 41_17: Final Shear Capacity $V_R = 1.0 \cdot V_n = 948848.561$
 V_n ((10.3), ASCE 41-17) = $k_n \cdot V_{CoI0} = 948848.561$
 $V_{CoI} = 948848.561$
 $k_n = 1.00$
displacement_ductility_demand = 0.02561588

NOTE: In expression (10-3) ' $V_s = A_v \cdot f_y \cdot d/s$ ' is replaced by ' $V_{s+} + f \cdot V_f$ '
where V_f is the contribution of FRPs ((11.3), ACI 440).

= 1 (normal-weight concrete)
Mean concrete strength: $f'_c = (f'_{c_jacket} \cdot Area_jacket + f'_{c_core} \cdot Area_core) / Area_section = 25.00$, but $f'_c^{0.5} \leq 8.3$
MPa ((22.5.3.1, ACI 318-14)
 $M/Vd = 4.00$
 $M_u = 1.3181E+007$
 $V_u = 3735.873$
 $d = 0.8 \cdot h = 600.00$
 $N_u = 16934.187$
 $A_g = 300000.00$

From (11.5.4.8), ACI 318-14: $V_s = V_{s1} + V_{s2} = 559706.147$

where:

$V_{s1} = 471238.898$ is calculated for jacket, with:

$d = 600.00$

$A_v = 157079.633$

$f_y = 500.00$

$s = 100.00$

V_{s1} is multiplied by $Col1 = 1.00$

$s/d = 0.16666667$

$V_{s2} = 88467.249$ is calculated for core, with:

$d = 440.00$

$A_v = 100530.965$

$f_y = 500.00$

$s = 250.00$

V_{s2} is multiplied by $Col2 = 1.00$

$s/d = 0.56818182$

V_f ((11-3)-(11.4), ACI 440) = 372533.843

$f = 0.95$, for fully-wrapped sections

$w_f/s_f = 1$ (FRP strips adjacent to one another).

In (11.3) $\sin + \cos$ is replaced with $(\cot + \cot a)\sin a$ which is more a generalised expression, where a is the angle of the crack direction (see KANEPE).

This later relation, considered as a function $V_f(\theta)$, is implemented for every different fiber orientation a_i , as well as for 2 crack directions, $\theta = 45^\circ$ and $\theta = -45^\circ$ to take into consideration the cyclic seismic loading.

orientation 1: $\theta = 45^\circ$ $\theta = 90^\circ = 90.00$

$V_f = \text{Min}(|V_f(45, \theta)|, |V_f(-45, \theta)|)$, with:

total thickness per orientation, $t_{f1} = N_L \cdot t / N_{\text{Dir}} = 1.016$

$d_{fv} = d$ (figure 11.2, ACI 440) = 707.00

f_{fe} ((11-5), ACI 440) = 259.312

$E_f = 64828.00$

$f_e = 0.004$, from (11.6a), ACI 440

with $f_u = 0.01$

From (11-11), ACI 440: $V_s + V_f \leq 797164.595$

$b_w = 400.00$

displacement_ductility_demand is calculated as δ_u / y

- Calculation of δ_u / y for END A -
for rotation axis 3 and integ. section (a)

From analysis, chord rotation $\theta = 6.9525946E-005$

$y = (M_y \cdot L_s / 3) / E_{eff} = 0.00271417$ ((4.29), Biskinis Phd))

$M_y = 2.6287E+008$

$L_s = M/V$ (with $L_s > 0.1 \cdot L$ and $L_s < 2 \cdot L$) = 3528.22

From table 10.5, ASCE 41_17: $E_{eff} = \text{factor} \cdot E_c \cdot I_g = 1.1390E+014$

factor = 0.30

$A_g = 300000.00$

Mean concrete strength: $f'_c = (f'_{c_jacket} \cdot \text{Area}_{jacket} + f'_{c_core} \cdot \text{Area}_{core}) / \text{Area}_{section} = 33.00$

$N = 16934.187$

$E_c \cdot I_g = E_{c_jacket} \cdot I_{g_jacket} + E_{c_core} \cdot I_{g_core} = 3.7968E+014$

Calculation of Yielding Moment M_y

Calculation of δ_u and M_y according to Annex 7 -

$y = \text{Min}(y_{ten}, y_{com})$

$y_{ten} = 2.8052252E-006$

with ((10.1), ASCE 41-17) $f_y = \text{Min}(f_y, 1.25 \cdot f_y \cdot (I_b / I_d)^{2/3}) = 311.2112$

$d = 707.00$

$y = 0.2154186$

$A = 0.00965718$

$B = 0.00521262$

with $p_t = 0.00402142$

$p_c = 0.00402142$

$p_v = 0.00142194$
 $N = 16934.187$
 $b = 400.00$
 $" = 0.06082037$
 $y_{comp} = 1.4789363E-005$
 with f_c^* (12.3, (ACI 440)) = 33.28528
 $f_c = 33.00$
 $f_l = 0.61990822$
 $b = 400.00$
 $h = 750.00$
 $A_g = 300000.00$
 From (12.9), ACI 440: $k_a = 0.14679369$
 $g = p_t + p_c + p_v = 0.00946477$
 $r_c = 40.00$
 $A_e/A_c = 0.51607158$
 Effective FRP thickness, $t_f = NL*t*\cos(b_1) = 1.016$
 effective strain from (12.5) and (12.12), $\epsilon_{fe} = 0.004$
 $f_u = 0.01$
 $E_f = 64828.00$
 $E_c = 26999.444$
 $y = 0.21222719$
 $A = 0.00932985$
 $B = 0.00502021$
 with $E_s = 200000.00$

Calculation of ratio I_b/I_d

Inadequate Lap Length with $I_b/I_d = 0.30$

End Of Calculation of Shear Capacity for element: column JC1 of floor 1

At local axis: 2

Integration Section: (a)

Calculation No. 10

column C1, Floor 1

Limit State: Collapse Prevention (data interpolation between analysis steps 1 and 2)

Analysis: Uniform +X

Check: Chord rotation capacity (ϕ)

Edge: Start

Local Axis: (2)

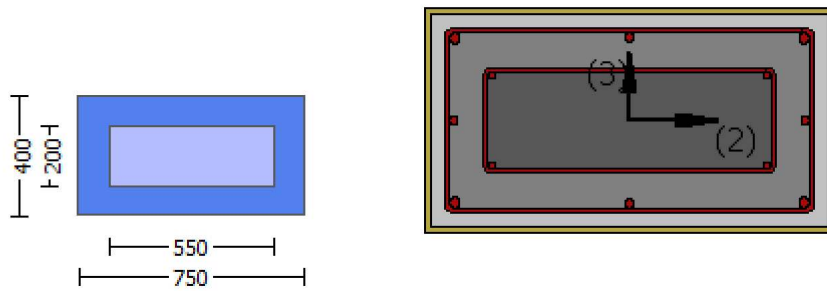

Start Of Calculation of Shear Capacity ratio for element: column JC1 of floor 1

At Shear local axis: 3

(Bending local axis: 2)

Section Type: rcjrs

Constant Properties

Knowledge Factor, $\gamma = 1.00$

Mean strength values are used for both shear and moment calculations.

Consequently:

Jacket

New material of Secondary Member: Concrete Strength, $f_c = f_{cm} = 33.00$

New material of Secondary Member: Steel Strength, $f_s = f_{sm} = 555.56$

Concrete Elasticity, $E_c = 26999.444$

Steel Elasticity, $E_s = 200000.00$

Existing Column

New material of Secondary Member: Concrete Strength, $f_c = f_{cm} = 33.00$

New material of Secondary Member: Steel Strength, $f_s = f_{sm} = 555.56$

Concrete Elasticity, $E_c = 26999.444$

Steel Elasticity, $E_s = 200000.00$

#####

Note: Especially for the calculation of moment strengths,

the above steel re-bar strengths are multiplied by 1.25 according to R18.6.5, ACI 318-14

Jacket

New material: Steel Strength, $f_s = 1.25 \cdot f_{sm} = 694.45$

Existing Column

New material: Steel Strength, $f_s = 1.25 \cdot f_{sm} = 694.45$

#####

External Height, $H = 400.00$

External Width, $W = 750.00$

Internal Height, $H = 200.00$

Internal Width, $W = 550.00$

Cover Thickness, $c = 25.00$

Mean Confinement Factor overall section = 1.03889

Element Length, $L = 3000.00$

Secondary Member

Ribbed Bars

Ductile Steel

Without Detailing for Earthquake Resistance (including stirrups not closed at 135°)

Longitudinal Bars With Ends Lapped Starting at the End Sections

Inadequate Lap Length with $l_o/l_{ou,min} = 0.30$

FRP Wrapping Data

Type: Carbon

Cured laminate properties (design values)

Thickness, $t = 1.016$

Tensile Strength, $f_{fu} = 1055.00$

Tensile Modulus, $E_f = 64828.00$

Elongation, $\epsilon_{fu} = 0.01$

Number of directions, $N_{oDir} = 1$

Fiber orientations, $b_i: 0.00^\circ$

Number of layers, $N_L = 1$

Radius of rounding corners, $R = 40.00$

Stepwise Properties

At local axis: 3

EDGE -A-

Shear Force, $V_a = -6.0735623E-031$

EDGE -B-

Shear Force, $V_b = 6.0735623E-031$

BOTH EDGES

Axial Force, $F = -11016.808$

Longitudinal Reinforcement Area Distribution (in 2 divisions)

-Tension: $As_t = 0.00$

-Compression: $As_c = 2676.637$

Longitudinal Reinforcement Area Distribution (in 3 divisions)

-Tension: $As_{t,ten} = 1137.257$

-Compression: $As_{l,com} = 1137.257$

-Middle: $As_{l,mid} = 402.1239$

Calculation of Shear Capacity ratio, $V_e/V_r = 0.15041167$

Member Controlled by Flexure ($V_e/V_r < 1$)

Calculation of Shear Demand from fig. R18.6.5, ACI 318-14 $V_e = (M_{pr1} + M_{pr2})/l_n = 121055.918$
with

$M_{pr1} = \text{Max}(\mu_{u1+}, \mu_{u1-}) = 1.8158E+008$

$\mu_{u1+} = 1.8158E+008$, is the ultimate moment strength at the edge 1 of the member in the actual moment direction which is defined for the static loading combination

$\mu_{u1-} = 1.8158E+008$, is the ultimate moment strength at the edge 1 of the member in the opposite moment direction which is defined for the static loading combination

$M_{pr2} = \text{Max}(\mu_{u2+}, \mu_{u2-}) = 1.8158E+008$

$\mu_{u2+} = 1.8158E+008$, is the ultimate moment strength at the edge 2 of the member in the actual moment direction which is defined for the static loading combination

$\mu_{u2-} = 1.8158E+008$, is the ultimate moment strength at the edge 2 of the member in the opposite moment direction which is defined for the static loading combination

Calculation of μ_{u1+}

Calculation of ultimate curvature μ_u according to 4.1, Biskinis/Fardis 2013:

$\mu_u = 1.7255512E-005$

$\mu_u = 1.8158E+008$

with full section properties:

$b = 750.00$

$d = 357.00$

$d' = 43.00$

$v = 0.00124684$

$N = 11016.808$

$f_c = 33.00$

α_0 (5A.5, TBDY) = 0.002

Final value of μ_u : $\mu_u^* = \text{shear_factor} * \text{Max}(\mu_u, \mu_c) = 0.01055215$

The Shear_factor is considered equal to 1 (pure moment strength)

From (5.4b), TBDY: $\mu_u = 0.01055215$

we ((5.4c), TBDY) = $\alpha_{se} * \text{sh}_{\min} * f_{ywe}/f_{ce} + \text{Min}(f_x, f_y) = 0.03108301$

where $f = \alpha_f * p_f * f_{fe}/f_{ce}$ is accounting for FRP contribution like EC8-part3 A.4.4.3(6)

$f_x = 0.0292036$

$\alpha_f = 0.38744444$

$b = 750.00$

$h = 400.00$

From EC8 A.4.4.3(6), $p_f = 2t_f/bw = 0.00270933$

$bw = 750.00$

effective stress from (A.35), $f_{fe} = 918.0757$

$f_y = 0.05192065$
 $a_f = 0.38744444$
 $b = 400.00$
 $h = 750.00$
 From EC8 A.4.4.3(6), $p_f = 2t_f/b_w = 0.00508$
 $b_w = 400.00$
 effective stress from (A.35), $f_{f,e} = 870.5244$

$R = 40.00$
 Effective FRP thickness, $t_f = NL \cdot t \cdot \cos(b_1) = 1.016$
 $f_{u,f} = 1055.00$
 $E_f = 64828.00$
 $u_f = 0.015$
 $a_{se} ((5.4d), TBDY) = (a_{se1} \cdot A_{ext} + a_{se2} \cdot A_{int}) / A_{sec} = 0.12601038$
 $a_{se1} = 0.12601038$
 $bo_1 = 690.00$
 $ho_1 = 340.00$
 $bi2_1 = 1.1834E+006$
 $a_{se2} = \text{Max}(a_{se1}, a_{se2}) = 0.12601038$
 $bo_2 = 542.00$
 $ho_2 = 192.00$
 $bi2_2 = 661256.00$
 $p_{sh,min} \cdot F_{ywe} = \text{Min}(p_{sh,x} \cdot F_{ywe}, p_{sh,y} \cdot F_{ywe}) = 1.64062$

Expression ((5.4d), TBDY) for $p_{sh,min} \cdot F_{ywe}$ has been multiplied by 0.3 according to 15.7.1.3 for members without earthquake detailing (90° closed stirrups)

$p_{sh,x} \cdot F_{ywe} = p_{sh1} \cdot F_{ywe1} + p_{sh2} \cdot F_{ywe2} = 1.64062$
 $ps1$ (external) = $(A_{sh1} \cdot h_1 / s_1) / A_{sec} = 0.0020944$
 $A_{sh1} = A_{stir_1} \cdot ns_1 = 157.0796$
 No stirrups, $ns_1 = 2.00$
 $h_1 = 400.00$
 $ps2$ (internal) = $(A_{sh2} \cdot h_2 / s_2) / A_{sec} = 0.00026808$
 $A_{sh2} = A_{stir_2} \cdot ns_2 = 100.531$
 No stirrups, $ns_2 = 2.00$
 $h_2 = 200.00$

$p_{sh,y} \cdot F_{ywe} = p_{sh1} \cdot F_{ywe1} + p_{sh2} \cdot F_{ywe2} = 3.23907$
 $ps1$ (external) = $(A_{sh1} \cdot h_1 / s_1) / A_{sec} = 0.00392699$
 $A_{sh1} = A_{stir_1} \cdot ns_1 = 157.0796$
 No stirrups, $ns_1 = 2.00$
 $h_1 = 750.00$
 $ps2$ (internal) = $(A_{sh2} \cdot h_2 / s_2) / A_{sec} = 0.00073723$
 $A_{sh2} = A_{stir_2} \cdot ns_2 = 100.531$
 No stirrups, $ns_2 = 2.00$
 $h_2 = 550.00$

$A_{sec} = 300000.00$
 $s_1 = 100.00$
 $s_2 = 250.00$
 $f_{ywe1} = 694.45$
 $f_{ywe2} = 694.45$
 $f_{ce} = 33.00$

From ((5.A5), TBDY), TBDY: $cc = 0.00238888$
 c = confinement factor = 1.03889

$y_1 = 0.00140044$
 $sh_1 = 0.0044814$
 $ft_1 = 466.8167$
 $fy_1 = 389.0139$
 $su_1 = 0.00512$

using (30) in Biskinis/Fardis (2013) multiplied with shear_factor
 and also multiplied by the shear_factor according to 15.7.1.4, with
 $\text{Shear_factor} = 1.00$
 $lo/lo_{u,min} = lb/ld = 0.30$
 $su_1 = 0.4 \cdot esu1_nominal ((5.5), TBDY) = 0.032$
 From table 5A.1, TBDY: $esu1_nominal = 0.08$,
 For calculation of $esu1_nominal$ and y_1, sh_1, ft_1, fy_1 , it is considered

characteristic value $fsy1 = fs1/1.2$, from table 5.1, TBDY.
 $y1, sh1, ft1, fy1$, are also multiplied by $\text{Min}(1, 1.25 \cdot (lb/ld)^{2/3})$, from 10.3.5, ASCE 41-17.
with $fs1 = (fs_{jacket} \cdot Asl_{ten,jacket} + fs_{core} \cdot Asl_{ten,core}) / Asl_{ten} = 389.0139$
with $Es1 = (Es_{jacket} \cdot Asl_{ten,jacket} + Es_{core} \cdot Asl_{ten,core}) / Asl_{ten} = 200000.00$
 $y2 = 0.00140044$
 $sh2 = 0.0044814$
 $ft2 = 466.8167$
 $fy2 = 389.0139$
 $su2 = 0.00512$
using (30) in Biskinis/Fardis (2013) multiplied with shear_factor
and also multiplied by the shear_factor according to 15.7.1.4, with
Shear_factor = 1.00
 $lo/lo_{ou,min} = lb/lb_{min} = 0.30$
 $su2 = 0.4 \cdot esu2_{nominal} ((5.5), TBDY) = 0.032$
From table 5A.1, TBDY: $esu2_{nominal} = 0.08$,
For calculation of $esu2_{nominal}$ and $y2, sh2, ft2, fy2$, it is considered
characteristic value $fsy2 = fs2/1.2$, from table 5.1, TBDY.
 $y1, sh1, ft1, fy1$, are also multiplied by $\text{Min}(1, 1.25 \cdot (lb/ld)^{2/3})$, from 10.3.5, ASCE 41-17.
with $fs2 = (fs_{jacket} \cdot Asl_{com,jacket} + fs_{core} \cdot Asl_{com,core}) / Asl_{com} = 389.0139$
with $Es2 = (Es_{jacket} \cdot Asl_{com,jacket} + Es_{core} \cdot Asl_{com,core}) / Asl_{com} = 200000.00$
 $yv = 0.00140044$
 $shv = 0.0044814$
 $ftv = 466.8167$
 $fyv = 389.0139$
 $suv = 0.00512$
using (30) in Biskinis/Fardis (2013) multiplied with shear_factor
and also multiplied by the shear_factor according to 15.7.1.4, with
Shear_factor = 1.00
 $lo/lo_{ou,min} = lb/ld = 0.30$
 $suv = 0.4 \cdot esuv_{nominal} ((5.5), TBDY) = 0.032$
From table 5A.1, TBDY: $esuv_{nominal} = 0.08$,
considering characteristic value $fsyv = fsv/1.2$, from table 5.1, TBDY
For calculation of $esuv_{nominal}$ and yv, shv, ftv, fyv , it is considered
characteristic value $fsyv = fsv/1.2$, from table 5.1, TBDY.
 $y1, sh1, ft1, fy1$, are also multiplied by $\text{Min}(1, 1.25 \cdot (lb/ld)^{2/3})$, from 10.3.5, ASCE 41-17.
with $fsv = (fs_{jacket} \cdot Asl_{mid,jacket} + fs_{mid} \cdot Asl_{mid,core}) / Asl_{mid} = 389.0139$
with $Es_v = (Es_{jacket} \cdot Asl_{mid,jacket} + Es_{mid} \cdot Asl_{mid,core}) / Asl_{mid} = 200000.00$
 $1 = Asl_{ten} / (b \cdot d) \cdot (fs1 / fc) = 0.0500703$
 $2 = Asl_{com} / (b \cdot d) \cdot (fs2 / fc) = 0.0500703$
 $v = Asl_{mid} / (b \cdot d) \cdot (fsv / fc) = 0.01770442$
and confined core properties:
 $b = 690.00$
 $d = 327.00$
 $d' = 13.00$
 $fcc (5A.2, TBDY) = 34.2833$
 $cc (5A.5, TBDY) = 0.00238888$
 $c = \text{confinement factor} = 1.03889$
 $1 = Asl_{ten} / (b \cdot d) \cdot (fs1 / fc) = 0.05941729$
 $2 = Asl_{com} / (b \cdot d) \cdot (fs2 / fc) = 0.05941729$
 $v = Asl_{mid} / (b \cdot d) \cdot (fsv / fc) = 0.02100943$
Case/Assumption: Unconfined full section - Steel rupture
' satisfies Eq. (4.3)
--->
 $v < v_{s,y2}$ - LHS eq.(4.5) is satisfied
--->
 $su (4.9) = 0.16886055$
 $Mu = MRc (4.14) = 1.8158E+008$
 $u = su (4.1) = 1.7255512E-005$

Calculation of ratio lb/ld

Inadequate Lap Length with $lb/ld = 0.30$

Calculation of $Mu1$ -

Calculation of ultimate curvature ϕ_u according to 4.1, Biskinis/Fardis 2013:

$$\phi_u = 1.7255512E-005$$

$$\mu = 1.8158E+008$$

with full section properties:

$$b = 750.00$$

$$d = 357.00$$

$$d' = 43.00$$

$$\nu = 0.00124684$$

$$N = 11016.808$$

$$f_c = 33.00$$

$$\phi_{co} (5A.5, TBDY) = 0.002$$

$$\text{Final value of } \phi_{cu}: \phi_{cu}^* = \text{shear_factor} * \text{Max}(\phi_{cu}, \phi_{cc}) = 0.01055215$$

The Shear_factor is considered equal to 1 (pure moment strength)

$$\text{From (5.4b), TBDY: } \phi_{cu} = 0.01055215$$

$$\phi_{we} ((5.4c), TBDY) = a_{se} * \phi_{sh, \min} * f_{ywe} / f_{ce} + \text{Min}(\phi_{fx}, \phi_{fy}) = 0.03108301$$

where $\phi_f = a_f * \phi_{pf} * f_{fe} / f_{ce}$ is accounting for FRP contribution like EC8-part3 A.4.4.3(6)

$$\phi_{fx} = 0.0292036$$

$$a_f = 0.38744444$$

$$b = 750.00$$

$$h = 400.00$$

$$\text{From EC8 A.4.4.3(6), } \phi_{pf} = 2t_f / b_w = 0.00270933$$

$$b_w = 750.00$$

$$\text{effective stress from (A.35), } f_{fe} = 918.0757$$

$$\phi_{fy} = 0.05192065$$

$$a_f = 0.38744444$$

$$b = 400.00$$

$$h = 750.00$$

$$\text{From EC8 A.4.4.3(6), } \phi_{pf} = 2t_f / b_w = 0.00508$$

$$b_w = 400.00$$

$$\text{effective stress from (A.35), } f_{fe} = 870.5244$$

$$R = 40.00$$

$$\text{Effective FRP thickness, } t_f = N L * t * \cos(b_1) = 1.016$$

$$f_{u,f} = 1055.00$$

$$E_f = 64828.00$$

$$u_{f,f} = 0.015$$

$$a_{se} ((5.4d), TBDY) = (a_{se1} * A_{ext} + a_{se2} * A_{int}) / A_{sec} = 0.12601038$$

$$a_{se1} = 0.12601038$$

$$b_{o,1} = 690.00$$

$$h_{o,1} = 340.00$$

$$b_{i2,1} = 1.1834E+006$$

$$a_{se2} = \text{Max}(a_{se1}, a_{se2}) = 0.12601038$$

$$b_{o,2} = 542.00$$

$$h_{o,2} = 192.00$$

$$b_{i2,2} = 661256.00$$

$$\phi_{sh, \min} * f_{ywe} = \text{Min}(\phi_{sh, x} * f_{ywe}, \phi_{sh, y} * f_{ywe}) = 1.64062$$

Expression ((5.4d), TBDY) for $\phi_{sh, \min} * f_{ywe}$ has been multiplied by 0.3 according to 15.7.1.3 for members without earthquake detailing (90° closed stirrups)

$$\phi_{sh, x} * f_{ywe} = \phi_{sh1} * f_{ywe1} + \phi_{sh2} * f_{ywe2} = 1.64062$$

$$\phi_{sh1} (\text{external}) = (A_{sh1} * h_1 / s_1) / A_{sec} = 0.0020944$$

$$A_{sh1} = A_{stir,1} * n_{s,1} = 157.0796$$

$$\text{No stirrups, } n_{s,1} = 2.00$$

$$h_1 = 400.00$$

$$\phi_{sh2} (\text{internal}) = (A_{sh2} * h_2 / s_2) / A_{sec} = 0.00026808$$

$$A_{sh2} = A_{stir,2} * n_{s,2} = 100.531$$

$$\text{No stirrups, } n_{s,2} = 2.00$$

$$h_2 = 200.00$$

$$\phi_{sh, y} * f_{ywe} = \phi_{sh1} * f_{ywe1} + \phi_{sh2} * f_{ywe2} = 3.23907$$

$$\phi_{sh1} (\text{external}) = (A_{sh1} * h_1 / s_1) / A_{sec} = 0.00392699$$

$Ash1 = Astir_1 * ns_1 = 157.0796$
 $No\ stirups, ns_1 = 2.00$
 $h1 = 750.00$
 $ps2\ (internal) = (Ash2 * h2 / s2) / Asec = 0.00073723$
 $Ash2 = Astir_2 * ns_2 = 100.531$
 $No\ stirups, ns_2 = 2.00$
 $h2 = 550.00$

$Asec = 300000.00$
 $s1 = 100.00$
 $s2 = 250.00$
 $fywe1 = 694.45$
 $fywe2 = 694.45$
 $fce = 33.00$

From ((5.A5), TBDY), TBDY: $cc = 0.00238888$
 $c = \text{confinement factor} = 1.03889$

$y1 = 0.00140044$
 $sh1 = 0.0044814$

$ft1 = 466.8167$
 $fy1 = 389.0139$

$su1 = 0.00512$

using (30) in Biskinis/Fardis (2013) multiplied with shear_factor
 and also multiplied by the shear_factor according to 15.7.1.4, with
 $Shear_factor = 1.00$

$lo/lou,min = lb/ld = 0.30$

$su1 = 0.4 * esu1_nominal\ ((5.5), TBDY) = 0.032$

From table 5A.1, TBDY: $esu1_nominal = 0.08$,

For calculation of $esu1_nominal$ and $y1, sh1, ft1, fy1$, it is considered
 characteristic value $fsy1 = fs1/1.2$, from table 5.1, TBDY.

$y1, sh1, ft1, fy1$, are also multiplied by $Min(1, 1.25 * (lb/ld)^{2/3})$, from 10.3.5, ASCE 41-17.

with $fs1 = (fs,jacket * Asl,ten,jacket + fs,core * Asl,ten,core) / Asl,ten = 389.0139$

with $Es1 = (Es,jacket * Asl,ten,jacket + Es,core * Asl,ten,core) / Asl,ten = 200000.00$

$y2 = 0.00140044$

$sh2 = 0.0044814$

$ft2 = 466.8167$

$fy2 = 389.0139$

$su2 = 0.00512$

using (30) in Biskinis/Fardis (2013) multiplied with shear_factor
 and also multiplied by the shear_factor according to 15.7.1.4, with
 $Shear_factor = 1.00$

$lo/lou,min = lb/lb,min = 0.30$

$su2 = 0.4 * esu2_nominal\ ((5.5), TBDY) = 0.032$

From table 5A.1, TBDY: $esu2_nominal = 0.08$,

For calculation of $esu2_nominal$ and $y2, sh2, ft2, fy2$, it is considered
 characteristic value $fsy2 = fs2/1.2$, from table 5.1, TBDY.

$y2, sh2, ft2, fy2$, are also multiplied by $Min(1, 1.25 * (lb/ld)^{2/3})$, from 10.3.5, ASCE 41-17.

with $fs2 = (fs,jacket * Asl,com,jacket + fs,core * Asl,com,core) / Asl,com = 389.0139$

with $Es2 = (Es,jacket * Asl,com,jacket + Es,core * Asl,com,core) / Asl,com = 200000.00$

$yv = 0.00140044$

$shv = 0.0044814$

$ftv = 466.8167$

$fyv = 389.0139$

$suv = 0.00512$

using (30) in Biskinis/Fardis (2013) multiplied with shear_factor
 and also multiplied by the shear_factor according to 15.7.1.4, with
 $Shear_factor = 1.00$

$lo/lou,min = lb/ld = 0.30$

$suv = 0.4 * esuv_nominal\ ((5.5), TBDY) = 0.032$

From table 5A.1, TBDY: $esuv_nominal = 0.08$,

considering characteristic value $fsyv = fsv/1.2$, from table 5.1, TBDY

For calculation of $esuv_nominal$ and yv, shv, ftv, fyv , it is considered
 characteristic value $fsyv = fsv/1.2$, from table 5.1, TBDY.

$y1, sh1, ft1, fy1$, are also multiplied by $Min(1, 1.25 * (lb/ld)^{2/3})$, from 10.3.5, ASCE 41-17.

with $fsv = (fs,jacket * Asl,mid,jacket + fs,mid * Asl,mid,core) / Asl,mid = 389.0139$

with $Esv = (Es,jacket * Asl,mid,jacket + Es,mid * Asl,mid,core) / Asl,mid = 200000.00$

$1 = Asl,ten / (b * d) * (fs1 / fc) = 0.0500703$

$2 = Asl,com / (b * d) * (fs2 / fc) = 0.0500703$

$v = A_{sl,mid}/(b*d)*(f_{sv}/f_c) = 0.01770442$
 and confined core properties:
 $b = 690.00$
 $d = 327.00$
 $d' = 13.00$
 $f_{cc} (5A.2, TBDY) = 34.2833$
 $cc (5A.5, TBDY) = 0.00238888$
 $c = \text{confinement factor} = 1.03889$
 $1 = A_{sl,ten}/(b*d)*(f_{s1}/f_c) = 0.05941729$
 $2 = A_{sl,com}/(b*d)*(f_{s2}/f_c) = 0.05941729$
 $v = A_{sl,mid}/(b*d)*(f_{sv}/f_c) = 0.02100943$
 Case/Assumption: Unconfined full section - Steel rupture
 ' satisfies Eq. (4.3)

--->
 $v < v_{s,y2}$ - LHS eq.(4.5) is satisfied
 --->
 $su (4.9) = 0.16886055$
 $Mu = MRc (4.14) = 1.8158E+008$
 $u = su (4.1) = 1.7255512E-005$

Calculation of ratio l_b/l_d

Inadequate Lap Length with $l_b/l_d = 0.30$

Calculation of Mu_{2+}

Calculation of ultimate curvature u according to 4.1, Biskinis/Fardis 2013:
 $u = 1.7255512E-005$
 $Mu = 1.8158E+008$

with full section properties:

$b = 750.00$
 $d = 357.00$
 $d' = 43.00$
 $v = 0.00124684$
 $N = 11016.808$
 $f_c = 33.00$
 $co (5A.5, TBDY) = 0.002$
 Final value of cu : $cu^* = \text{shear_factor} * \text{Max}(cu, cc) = 0.01055215$
 The Shear_factor is considered equal to 1 (pure moment strength)
 From (5.4b), TBDY: $cu = 0.01055215$
 $w_e ((5.4c), TBDY) = a_{se} * sh_{,min} * f_{ywe}/f_{ce} + \text{Min}(f_x, f_y) = 0.03108301$
 where $f = a_f * p_f * f_{fe}/f_{ce}$ is accounting for FRP contribution like EC8-part3 A.4.4.3(6)

$f_x = 0.0292036$
 $a_f = 0.38744444$
 $b = 750.00$
 $h = 400.00$
 From EC8 A4.4.3(6), $p_f = 2t_f/bw = 0.00270933$
 $bw = 750.00$
 effective stress from (A.35), $f_{fe} = 918.0757$

$f_y = 0.05192065$
 $a_f = 0.38744444$
 $b = 400.00$
 $h = 750.00$
 From EC8 A4.4.3(6), $p_f = 2t_f/bw = 0.00508$
 $bw = 400.00$
 effective stress from (A.35), $f_{fe} = 870.5244$

$R = 40.00$
 Effective FRP thickness, $t_f = NL * t * \cos(b_1) = 1.016$

$f_u, f = 1055.00$
 $E_f = 64828.00$
 $u, f = 0.015$
 $ase \ ((5.4d), TBDY) = (ase1 \cdot A_{ext} + ase2 \cdot A_{int}) / A_{sec} = 0.12601038$
 $ase1 = 0.12601038$
 $bo_1 = 690.00$
 $ho_1 = 340.00$
 $bi2_1 = 1.1834E+006$
 $ase2 = \text{Max}(ase1, ase2) = 0.12601038$
 $bo_2 = 542.00$
 $ho_2 = 192.00$
 $bi2_2 = 661256.00$
 $psh, \min \cdot F_{ywe} = \text{Min}(psh, x \cdot F_{ywe}, psh, y \cdot F_{ywe}) = 1.64062$
 Expression ((5.4d), TBDY) for $psh, \min \cdot F_{ywe}$ has been multiplied by 0.3 according to 15.7.1.3 for members without earthquake detailing (90° closed stirrups)

$psh, x \cdot F_{ywe} = psh1 \cdot F_{ywe1} + ps2 \cdot F_{ywe2} = 1.64062$
 $ps1 \text{ (external)} = (Ash1 \cdot h1 / s1) / A_{sec} = 0.0020944$
 $Ash1 = Astir_1 \cdot ns_1 = 157.0796$
 No stirrups, $ns_1 = 2.00$
 $h1 = 400.00$
 $ps2 \text{ (internal)} = (Ash2 \cdot h2 / s2) / A_{sec} = 0.00026808$
 $Ash2 = Astir_2 \cdot ns_2 = 100.531$
 No stirrups, $ns_2 = 2.00$
 $h2 = 200.00$

$psh, y \cdot F_{ywe} = psh1 \cdot F_{ywe1} + ps2 \cdot F_{ywe2} = 3.23907$
 $ps1 \text{ (external)} = (Ash1 \cdot h1 / s1) / A_{sec} = 0.00392699$
 $Ash1 = Astir_1 \cdot ns_1 = 157.0796$
 No stirrups, $ns_1 = 2.00$
 $h1 = 750.00$
 $ps2 \text{ (internal)} = (Ash2 \cdot h2 / s2) / A_{sec} = 0.00073723$
 $Ash2 = Astir_2 \cdot ns_2 = 100.531$
 No stirrups, $ns_2 = 2.00$
 $h2 = 550.00$

$A_{sec} = 300000.00$
 $s1 = 100.00$
 $s2 = 250.00$
 $fywe1 = 694.45$
 $fywe2 = 694.45$
 $f_{ce} = 33.00$
 From ((5.A5), TBDY), $cc = 0.00238888$
 $c = \text{confinement factor} = 1.03889$
 $y1 = 0.00140044$
 $sh1 = 0.0044814$
 $ft1 = 466.8167$
 $fy1 = 389.0139$
 $su1 = 0.00512$
 using (30) in Biskinis/Fardis (2013) multiplied with shear_factor
 and also multiplied by the shear_factor according to 15.7.1.4, with
 $\text{Shear_factor} = 1.00$
 $lo/lo, \min = lb/ld = 0.30$
 $su1 = 0.4 \cdot esu1_nominal \ ((5.5), TBDY) = 0.032$
 From table 5A.1, TBDY: $esu1_nominal = 0.08$,
 For calculation of $esu1_nominal$ and $y1, sh1, ft1, fy1$, it is considered
 characteristic value $fsy1 = fs1 / 1.2$, from table 5.1, TBDY.
 $y1, sh1, ft1, fy1$, are also multiplied by $\text{Min}(1, 1.25 \cdot (lb/ld)^{2/3})$, from 10.3.5, ASCE 41-17.
 with $fs1 = (fs, \text{jacket} \cdot A_{sl, \text{ten, jacket}} + fs, \text{core} \cdot A_{sl, \text{ten, core}}) / A_{sl, \text{ten}} = 389.0139$
 with $Es1 = (Es, \text{jacket} \cdot A_{sl, \text{ten, jacket}} + Es, \text{core} \cdot A_{sl, \text{ten, core}}) / A_{sl, \text{ten}} = 200000.00$
 $y2 = 0.00140044$
 $sh2 = 0.0044814$
 $ft2 = 466.8167$
 $fy2 = 389.0139$
 $su2 = 0.00512$
 using (30) in Biskinis/Fardis (2013) multiplied with shear_factor
 and also multiplied by the shear_factor according to 15.7.1.4, with

$\text{Shear_factor} = 1.00$
 $\text{lo/lou,min} = \text{lb/lb,min} = 0.30$
 $\text{su2} = 0.4 * \text{esu2_nominal} ((5.5), \text{TBDY}) = 0.032$
 From table 5A.1, TBDY: $\text{esu2_nominal} = 0.08$,
 For calculation of esu2_nominal and $y_2, \text{sh2,ft2,fy2}$, it is considered
 characteristic value $\text{fsy2} = \text{fs2}/1.2$, from table 5.1, TBDY.
 $y_1, \text{sh1,ft1,fy1}$, are also multiplied by $\text{Min}(1, 1.25 * (\text{lb}/\text{ld})^{2/3})$, from 10.3.5, ASCE 41-17.
 with $\text{fs2} = (\text{fs,jacket} * \text{Asl,com,jacket} + \text{fs,core} * \text{Asl,com,core}) / \text{Asl,com} = 389.0139$
 with $\text{Es2} = (\text{Es,jacket} * \text{Asl,com,jacket} + \text{Es,core} * \text{Asl,com,core}) / \text{Asl,com} = 200000.00$
 $y_v = 0.00140044$
 $\text{shv} = 0.0044814$
 $\text{ftv} = 466.8167$
 $\text{fyv} = 389.0139$
 $\text{suv} = 0.00512$
 using (30) in Biskinis/Fardis (2013) multiplied with shear_factor
 and also multiplied by the shear_factor according to 15.7.1.4, with
 $\text{Shear_factor} = 1.00$
 $\text{lo/lou,min} = \text{lb}/\text{ld} = 0.30$
 $\text{suv} = 0.4 * \text{esuv_nominal} ((5.5), \text{TBDY}) = 0.032$
 From table 5A.1, TBDY: $\text{esuv_nominal} = 0.08$,
 considering characteristic value $\text{fsyv} = \text{fsv}/1.2$, from table 5.1, TBDY
 For calculation of esuv_nominal and $y_v, \text{shv,ftv,fyv}$, it is considered
 characteristic value $\text{fsyv} = \text{fsv}/1.2$, from table 5.1, TBDY.
 $y_1, \text{sh1,ft1,fy1}$, are also multiplied by $\text{Min}(1, 1.25 * (\text{lb}/\text{ld})^{2/3})$, from 10.3.5, ASCE 41-17.
 with $\text{fsv} = (\text{fs,jacket} * \text{Asl,mid,jacket} + \text{fs,mid} * \text{Asl,mid,core}) / \text{Asl,mid} = 389.0139$
 with $\text{Esv} = (\text{Es,jacket} * \text{Asl,mid,jacket} + \text{Es,mid} * \text{Asl,mid,core}) / \text{Asl,mid} = 200000.00$
 $1 = \text{Asl,ten}/(\text{b} * \text{d}) * (\text{fs1}/\text{fc}) = 0.0500703$
 $2 = \text{Asl,com}/(\text{b} * \text{d}) * (\text{fs2}/\text{fc}) = 0.0500703$
 $v = \text{Asl,mid}/(\text{b} * \text{d}) * (\text{fsv}/\text{fc}) = 0.01770442$
 and confined core properties:
 $b = 690.00$
 $d = 327.00$
 $d' = 13.00$
 $\text{fcc} (5A.2, \text{TBDY}) = 34.2833$
 $\text{cc} (5A.5, \text{TBDY}) = 0.00238888$
 $c = \text{confinement factor} = 1.03889$
 $1 = \text{Asl,ten}/(\text{b} * \text{d}) * (\text{fs1}/\text{fc}) = 0.05941729$
 $2 = \text{Asl,com}/(\text{b} * \text{d}) * (\text{fs2}/\text{fc}) = 0.05941729$
 $v = \text{Asl,mid}/(\text{b} * \text{d}) * (\text{fsv}/\text{fc}) = 0.02100943$
 Case/Assumption: Unconfined full section - Steel rupture
 ' satisfies Eq. (4.3)
 --->
 $v < v_{s,y2}$ - LHS eq.(4.5) is satisfied
 --->
 $\text{su} (4.9) = 0.16886055$
 $\text{Mu} = \text{MRc} (4.14) = 1.8158\text{E}+008$
 $u = \text{su} (4.1) = 1.7255512\text{E}-005$

Calculation of ratio lb/ld

Inadequate Lap Length with $\text{lb}/\text{ld} = 0.30$

Calculation of Mu2 -

Calculation of ultimate curvature u according to 4.1, Biskinis/Fardis 2013:

$$u = 1.7255512\text{E}-005$$

$$\text{Mu} = 1.8158\text{E}+008$$

with full section properties:

$$b = 750.00$$

$$d = 357.00$$

$$d' = 43.00$$

$v = 0.00124684$
 $N = 11016.808$
 $fc = 33.00$
 $co (5A.5, TBDY) = 0.002$
 Final value of cu : $cu^* = shear_factor * Max(cu, cc) = 0.01055215$
 The Shear_factor is considered equal to 1 (pure moment strength)
 From (5.4b), TBDY: $cu = 0.01055215$
 $we ((5.4c), TBDY) = ase * sh_{min} * fy_{we} / f_{ce} + Min(fx, fy) = 0.03108301$
 where $f = af * pf * f_{fe} / f_{ce}$ is accounting for FRP contribution like EC8-part3 A.4.4.3(6)

$fx = 0.0292036$
 $af = 0.38744444$
 $b = 750.00$
 $h = 400.00$
 From EC8 A.4.4.3(6), $pf = 2tf/bw = 0.00270933$
 $bw = 750.00$
 effective stress from (A.35), $ff_{e} = 918.0757$

$fy = 0.05192065$
 $af = 0.38744444$
 $b = 400.00$
 $h = 750.00$
 From EC8 A.4.4.3(6), $pf = 2tf/bw = 0.00508$
 $bw = 400.00$
 effective stress from (A.35), $ff_{e} = 870.5244$

$R = 40.00$
 Effective FRP thickness, $tf = NL * t * Cos(b1) = 1.016$
 $fu_f = 1055.00$
 $E_f = 64828.00$
 $u_f = 0.015$
 $ase ((5.4d), TBDY) = (ase1 * A_{ext} + ase2 * A_{int}) / A_{sec} = 0.12601038$
 $ase1 = 0.12601038$
 $bo_1 = 690.00$
 $ho_1 = 340.00$
 $bi2_1 = 1.1834E+006$
 $ase2 = Max(ase1, ase2) = 0.12601038$
 $bo_2 = 542.00$
 $ho_2 = 192.00$
 $bi2_2 = 661256.00$
 $psh_{min} * Fy_{we} = Min(psh_x * Fy_{we}, psh_y * Fy_{we}) = 1.64062$

Expression ((5.4d), TBDY) for $psh_{min} * Fy_{we}$ has been multiplied by 0.3 according to 15.7.1.3 for members without earthquake detailing (90° closed stirrups)

$psh_x * Fy_{we} = psh1 * Fy_{we1} + ps2 * Fy_{we2} = 1.64062$
 $ps1 (external) = (Ash1 * h1 / s1) / A_{sec} = 0.0020944$
 $Ash1 = Astir_1 * ns_1 = 157.0796$
 No stirrups, $ns_1 = 2.00$
 $h1 = 400.00$
 $ps2 (internal) = (Ash2 * h2 / s2) / A_{sec} = 0.00026808$
 $Ash2 = Astir_2 * ns_2 = 100.531$
 No stirrups, $ns_2 = 2.00$
 $h2 = 200.00$

$psh_y * Fy_{we} = psh1 * Fy_{we1} + ps2 * Fy_{we2} = 3.23907$
 $ps1 (external) = (Ash1 * h1 / s1) / A_{sec} = 0.00392699$
 $Ash1 = Astir_1 * ns_1 = 157.0796$
 No stirrups, $ns_1 = 2.00$
 $h1 = 750.00$
 $ps2 (internal) = (Ash2 * h2 / s2) / A_{sec} = 0.00073723$
 $Ash2 = Astir_2 * ns_2 = 100.531$
 No stirrups, $ns_2 = 2.00$
 $h2 = 550.00$

$A_{sec} = 300000.00$
 $s1 = 100.00$
 $s2 = 250.00$

$fy_{we1} = 694.45$
 $fy_{we2} = 694.45$
 $f_{ce} = 33.00$
 From ((5.A.5), TBDY), TBDY: $cc = 0.00238888$
 $c = \text{confinement factor} = 1.03889$
 $y_1 = 0.00140044$
 $sh_1 = 0.0044814$
 $ft_1 = 466.8167$
 $fy_1 = 389.0139$
 $su_1 = 0.00512$
 using (30) in Biskinis/Fardis (2013) multiplied with shear_factor
 and also multiplied by the shear_factor according to 15.7.1.4, with
 $Shear_factor = 1.00$
 $lo/lou, min = lb/ld = 0.30$
 $su_1 = 0.4 * esu_1_nominal ((5.5), TBDY) = 0.032$
 From table 5A.1, TBDY: $esu_1_nominal = 0.08$,
 For calculation of $esu_1_nominal$ and y_1, sh_1, ft_1, fy_1 , it is considered
 characteristic value $fsy_1 = fs_1/1.2$, from table 5.1, TBDY.
 y_1, sh_1, ft_1, fy_1 , are also multiplied by $Min(1, 1.25 * (lb/ld)^{2/3})$, from 10.3.5, ASCE 41-17.
 with $fs_1 = (fs_{jacket} * Asl_{ten, jacket} + fs_{core} * Asl_{ten, core}) / Asl_{ten} = 389.0139$
 with $Es_1 = (Es_{jacket} * Asl_{ten, jacket} + Es_{core} * Asl_{ten, core}) / Asl_{ten} = 200000.00$
 $y_2 = 0.00140044$
 $sh_2 = 0.0044814$
 $ft_2 = 466.8167$
 $fy_2 = 389.0139$
 $su_2 = 0.00512$
 using (30) in Biskinis/Fardis (2013) multiplied with shear_factor
 and also multiplied by the shear_factor according to 15.7.1.4, with
 $Shear_factor = 1.00$
 $lo/lou, min = lb/lb, min = 0.30$
 $su_2 = 0.4 * esu_2_nominal ((5.5), TBDY) = 0.032$
 From table 5A.1, TBDY: $esu_2_nominal = 0.08$,
 For calculation of $esu_2_nominal$ and y_2, sh_2, ft_2, fy_2 , it is considered
 characteristic value $fsy_2 = fs_2/1.2$, from table 5.1, TBDY.
 y_2, sh_2, ft_2, fy_2 , are also multiplied by $Min(1, 1.25 * (lb/ld)^{2/3})$, from 10.3.5, ASCE 41-17.
 with $fs_2 = (fs_{jacket} * Asl_{com, jacket} + fs_{core} * Asl_{com, core}) / Asl_{com} = 389.0139$
 with $Es_2 = (Es_{jacket} * Asl_{com, jacket} + Es_{core} * Asl_{com, core}) / Asl_{com} = 200000.00$
 $y_v = 0.00140044$
 $sh_v = 0.0044814$
 $ft_v = 466.8167$
 $fy_v = 389.0139$
 $suv = 0.00512$
 using (30) in Biskinis/Fardis (2013) multiplied with shear_factor
 and also multiplied by the shear_factor according to 15.7.1.4, with
 $Shear_factor = 1.00$
 $lo/lou, min = lb/ld = 0.30$
 $suv = 0.4 * esuv_nominal ((5.5), TBDY) = 0.032$
 From table 5A.1, TBDY: $esuv_nominal = 0.08$,
 considering characteristic value $fsyv = fs_v/1.2$, from table 5.1, TBDY
 For calculation of $esuv_nominal$ and y_v, sh_v, ft_v, fy_v , it is considered
 characteristic value $fsyv = fs_v/1.2$, from table 5.1, TBDY.
 y_v, sh_v, ft_v, fy_v , are also multiplied by $Min(1, 1.25 * (lb/ld)^{2/3})$, from 10.3.5, ASCE 41-17.
 with $fs_v = (fs_{jacket} * Asl_{mid, jacket} + fs_{mid} * Asl_{mid, core}) / Asl_{mid} = 389.0139$
 with $Es_v = (Es_{jacket} * Asl_{mid, jacket} + Es_{mid} * Asl_{mid, core}) / Asl_{mid} = 200000.00$
 $1 = Asl_{ten} / (b * d) * (fs_1 / f_c) = 0.0500703$
 $2 = Asl_{com} / (b * d) * (fs_2 / f_c) = 0.0500703$
 $v = Asl_{mid} / (b * d) * (fs_v / f_c) = 0.01770442$
 and confined core properties:
 $b = 690.00$
 $d = 327.00$
 $d' = 13.00$
 $f_{cc} (5A.2, TBDY) = 34.2833$
 $cc (5A.5, TBDY) = 0.00238888$
 $c = \text{confinement factor} = 1.03889$
 $1 = Asl_{ten} / (b * d) * (fs_1 / f_c) = 0.05941729$
 $2 = Asl_{com} / (b * d) * (fs_2 / f_c) = 0.05941729$
 $v = Asl_{mid} / (b * d) * (fs_v / f_c) = 0.02100943$

Case/Assumption: Unconfined full section - Steel rupture
' satisfies Eq. (4.3)

--->

$v < v_{s,y2}$ - LHS eq.(4.5) is satisfied

--->

μ_u (4.9) = 0.16886055

$\mu_u = M_{Rc}$ (4.14) = 1.8158E+008

$u = \mu_u$ (4.1) = 1.7255512E-005

Calculation of ratio I_b/I_d

Inadequate Lap Length with $I_b/I_d = 0.30$

Calculation of Shear Strength $V_r = \min(V_{r1}, V_{r2}) = 804830.628$

Calculation of Shear Strength at edge 1, $V_{r1} = 804830.628$

$V_{r1} = V_{Col}$ ((10.3), ASCE 41-17) = $k_{nl} \cdot V_{Col0}$

$V_{Col0} = 804830.628$

$k_{nl} = 1$ (zero step-static loading)

NOTE: In expression (10-3) ' $V_s = A_v \cdot f_y \cdot d / s$ ' is replaced by ' $V_s + f \cdot V_f$ '
where V_f is the contribution of FRPs (11.3), ACI 440).

$\lambda = 1$ (normal-weight concrete)

Mean concrete strength: $f'_c = (f'_{c,jacket} \cdot Area_{jacket} + f'_{c,core} \cdot Area_{core}) / Area_{section} = 33.00$, but $f'_c^{0.5} \leq 8.3$
MPa (22.5.3.1, ACI 318-14)

$M/Vd = 2.00$

$\mu_u = 8.8999452E-012$

$\mu_u = 6.0735623E-031$

$d = 0.8 \cdot h = 320.00$

$N_u = 11016.808$

$A_g = 300000.00$

From (11.5.4.8), ACI 318-14: $V_s = V_{s1} + V_{s2} = 279254.914$

where:

$V_{s1} = 279254.914$ is calculated for jacket, with:

$d = 320.00$

$A_v = 157079.633$

$f_y = 555.56$

$s = 100.00$

V_{s1} is multiplied by $Col1 = 1.00$

$s/d = 0.3125$

$V_{s2} = 0.00$ is calculated for core, with:

$d = 160.00$

$A_v = 100530.965$

$f_y = 555.56$

$s = 250.00$

V_{s2} is multiplied by $Col2 = 0.00$

$s/d = 1.5625$

V_f ((11-3)-(11.4), ACI 440) = 188111.148

$f = 0.95$, for fully-wrapped sections

$w_f/s_f = 1$ (FRP strips adjacent to one another).

In (11.3) $\sin + \cos$ is replaced with $(\cot + \cot a) \sin a$ which is more a generalised expression,

where a is the angle of the crack direction (see KANEPE).

This later relation, considered as a function $V_f(\theta, a)$, is implemented for every different fiber orientation a_i , as well as for 2 crack directions, $\theta = 45^\circ$ and $\theta = -45^\circ$ to take into consideration the cyclic seismic loading.

orientation 1: $\theta = b1 + 90^\circ = 90.00$

$V_f = \min(|V_f(45, 1)|, |V_f(-45, a1)|)$, with:

total thickness per orientation, $t_{f1} = N_L \cdot t / N_{oDir} = 1.016$

$d_{fv} = d$ (figure 11.2, ACI 440) = 357.00

f_{fe} ((11-5), ACI 440) = 259.312

$E_f = 64828.00$

$f_e = 0.004$, from (11.6a), ACI 440

with $f_u = 0.01$

From (11-11), ACI 440: $V_s + V_f \leq 915872.391$
 $bw = 750.00$

Calculation of Shear Strength at edge 2, $V_{r2} = 804830.628$
 $V_{r2} = V_{Col} ((10.3), ASCE 41-17) = k_{nl} * V_{Col0}$
 $V_{Col0} = 804830.628$
 $k_{nl} = 1$ (zero step-static loading)

NOTE: In expression (10-3) ' $V_s = A_v * f_y * d / s$ ' is replaced by ' $V_s + f * V_f$ '
where V_f is the contribution of FRPs (11.3), ACI 440).

$= 1$ (normal-weight concrete)
Mean concrete strength: $f_c' = (f_c'_{jacket} * Area_{jacket} + f_c'_{core} * Area_{core}) / Area_{section} = 33.00$, but $f_c'^{0.5} \leq 8.3$ MPa (22.5.3.1, ACI 318-14)
 $M / Vd = 2.00$
 $M_u = 8.8999452E-012$
 $V_u = 6.0735623E-031$
 $d = 0.8 * h = 320.00$
 $N_u = 11016.808$
 $A_g = 300000.00$
From (11.5.4.8), ACI 318-14: $V_s = V_{s1} + V_{s2} = 279254.914$
where:
 $V_{s1} = 279254.914$ is calculated for jacket, with:
 $d = 320.00$
 $A_v = 157079.633$
 $f_y = 555.56$
 $s = 100.00$
 V_{s1} is multiplied by $Col1 = 1.00$
 $s/d = 0.3125$
 $V_{s2} = 0.00$ is calculated for core, with:
 $d = 160.00$
 $A_v = 100530.965$
 $f_y = 555.56$
 $s = 250.00$
 V_{s2} is multiplied by $Col2 = 0.00$
 $s/d = 1.5625$
 $V_f ((11-3)-(11.4), ACI 440) = 188111.148$
 $f = 0.95$, for fully-wrapped sections
 $w_f / s_f = 1$ (FRP strips adjacent to one another).
In (11.3) $\sin + \cos$ is replaced with $(\cot + \cot a) \sin a$ which is more a generalised expression,
where a is the angle of the crack direction (see KANEPE).
This later relation, considered as a function $V_f(,)$, is implemented for every different fiber orientation a_i ,
as well as for 2 crack directions, $a = 45^\circ$ and $a = -45^\circ$ to take into consideration the cyclic seismic loading.
orientation 1: $a_1 = b_1 + 90^\circ = 90.00$
 $V_f = \text{Min}(|V_f(45, 1)|, |V_f(-45, a_1)|)$, with:
total thickness per orientation, $t_{f1} = N_L * t / N_{oDir} = 1.016$
 $d_{fv} = d$ (figure 11.2, ACI 440) = 357.00
 $f_{fe} ((11-5), ACI 440) = 259.312$
 $E_f = 64828.00$
 $f_e = 0.004$, from (11.6a), ACI 440
with $f_u = 0.01$
From (11-11), ACI 440: $V_s + V_f \leq 915872.391$
 $bw = 750.00$

End Of Calculation of Shear Capacity ratio for element: column JC1 of floor 1
At local axis: 3

Start Of Calculation of Shear Capacity ratio for element: column JC1 of floor 1
At Shear local axis: 2
(Bending local axis: 3)
Section Type: rcjrs

Constant Properties

Knowledge Factor, $\gamma = 1.00$

Mean strength values are used for both shear and moment calculations.

Consequently:

Jacket

New material of Secondary Member: Concrete Strength, $f_c = f_{cm} = 33.00$

New material of Secondary Member: Steel Strength, $f_s = f_{sm} = 555.56$

Concrete Elasticity, $E_c = 26999.444$

Steel Elasticity, $E_s = 200000.00$

Existing Column

New material of Secondary Member: Concrete Strength, $f_c = f_{cm} = 33.00$

New material of Secondary Member: Steel Strength, $f_s = f_{sm} = 555.56$

Concrete Elasticity, $E_c = 26999.444$

Steel Elasticity, $E_s = 200000.00$

#####

Note: Especially for the calculation of moment strengths,

the above steel re-bar strengths are multiplied by 1.25 according to R18.6.5, ACI 318-14

Jacket

New material: Steel Strength, $f_s = 1.25 \cdot f_{sm} = 694.45$

Existing Column

New material: Steel Strength, $f_s = 1.25 \cdot f_{sm} = 694.45$

#####

External Height, $H = 400.00$

External Width, $W = 750.00$

Internal Height, $H = 200.00$

Internal Width, $W = 550.00$

Cover Thickness, $c = 25.00$

Mean Confinement Factor overall section = 1.03889

Element Length, $L = 3000.00$

Secondary Member

Ribbed Bars

Ductile Steel

Without Detailing for Earthquake Resistance (including stirrups not closed at 135°)

Longitudinal Bars With Ends Lapped Starting at the End Sections

Inadequate Lap Length with $l_o/l_{ou,min} = 0.30$

FRP Wrapping Data

Type: Carbon

Cured laminate properties (design values)

Thickness, $t = 1.016$

Tensile Strength, $f_{fu} = 1055.00$

Tensile Modulus, $E_f = 64828.00$

Elongation, $\epsilon_{fu} = 0.01$

Number of directions, $N_{oDir} = 1$

Fiber orientations, $b_i: 0.00^\circ$

Number of layers, $N_L = 1$

Radius of rounding corners, $R = 40.00$

Stepwise Properties

At local axis: 2

EDGE -A-

Shear Force, $V_a = -6.9006070E-031$

EDGE -B-

Shear Force, $V_b = 6.9006070E-031$

BOTH EDGES

Axial Force, $F = -11016.808$

Longitudinal Reinforcement Area Distribution (in 2 divisions)

-Tension: $As_t = 0.00$

-Compression: $As_c = 2676.637$

Longitudinal Reinforcement Area Distribution (in 3 divisions)

-Tension: $As_{t,ten} = 1137.257$

-Compression: $As_{l,com} = 1137.257$

-Middle: $As_{l,mid} = 402.1239$

Calculation of Shear Capacity ratio , $V_e/V_r = 0.19671905$
 Member Controlled by Flexure ($V_e/V_r < 1$)
 Calculation of Shear Demand from fig. R18.6.5, ACI 318-14 $V_e = (M_{pr1} + M_{pr2})/l_n = 248405.514$
 with
 $M_{pr1} = \text{Max}(\mu_{u1+}, \mu_{u1-}) = 3.7261\text{E}+008$
 $\mu_{u1+} = 3.7261\text{E}+008$, is the ultimate moment strength at the edge 1 of the member in the actual moment direction
 which is defined for the static loading combination
 $\mu_{u1-} = 3.7261\text{E}+008$, is the ultimate moment strength at the edge 1 of the member in the opposite moment
 direction which is defined for the static loading combination
 $M_{pr2} = \text{Max}(\mu_{u2+}, \mu_{u2-}) = 3.7261\text{E}+008$
 $\mu_{u2+} = 3.7261\text{E}+008$, is the ultimate moment strength at the edge 2 of the member in the actual moment direction
 which is defined for the the static loading combination
 $\mu_{u2-} = 3.7261\text{E}+008$, is the ultimate moment strength at the edge 2 of the member in the opposite moment
 direction which is defined for the the static loading combination

 Calculation of μ_{u1+}

 Calculation of ultimate curvature ϕ_u according to 4.1, Biskinis/Fardis 2013:
 $\phi_u = 8.5888248\text{E}-006$
 $\mu_u = 3.7261\text{E}+008$

with full section properties:

$b = 400.00$
 $d = 707.00$
 $d' = 43.00$
 $v = 0.00118049$
 $N = 11016.808$
 $f_c = 33.00$
 $\phi_c (5A.5, \text{TB DY}) = 0.002$

Final value of ϕ_{cu} : $\phi_{cu}^* = \text{shear_factor} * \text{Max}(\phi_{cu}, \phi_{cc}) = 0.01055215$

The Shear_factor is considered equal to 1 (pure moment strength)

From (5.4b), TB DY: $\phi_{cu} = 0.01055215$

we ((5.4c), TB DY) = $a_{se} * \phi_{sh, \min} * f_{ywe} / f_{ce} + \text{Min}(\phi_{fx}, \phi_{fy}) = 0.03108301$

where $\phi_f = a_f * \phi_f^* * f_{fe} / f_{ce}$ is accounting for FRP contribution like EC8-part3 A.4.4.3(6)

 $\phi_{fx} = 0.0292036$
 $a_f = 0.38744444$
 $b = 750.00$
 $h = 400.00$

From EC8 A4.4.3(6), $\phi_f = 2t_f/bw = 0.00270933$

$bw = 750.00$

effective stress from (A.35), $f_{fe} = 918.0757$

 $\phi_{fy} = 0.05192065$
 $a_f = 0.38744444$
 $b = 400.00$
 $h = 750.00$

From EC8 A4.4.3(6), $\phi_f = 2t_f/bw = 0.00508$

$bw = 400.00$

effective stress from (A.35), $f_{fe} = 870.5244$

 $R = 40.00$

Effective FRP thickness, $t_f = N L^* t^* \cos(b_1) = 1.016$

$f_{u,f} = 1055.00$

$E_f = 64828.00$

$u_{f,f} = 0.015$

$a_{se} ((5.4d), \text{TB DY}) = (a_{se1} * A_{ext} + a_{se2} * A_{int}) / A_{sec} = 0.12601038$

$a_{se1} = 0.12601038$

$b_{o_1} = 690.00$

$h_{o_1} = 340.00$

$b_{i2_1} = 1.1834\text{E}+006$

$a_{se2} = \text{Max}(a_{se1}, a_{se2}) = 0.12601038$

$bo_2 = 542.00$
 $ho_2 = 192.00$
 $bi2_2 = 661256.00$
 $psh,min*Fywe = \text{Min}(psh,x*Fywe, psh,y*Fywe) = 1.64062$
 Expression ((5.4d), TBDY) for $psh,min*Fywe$ has been multiplied by 0.3 according to 15.7.1.3 for members without earthquake detailing (90° closed stirrups)

$psh_x*Fywe = psh1*Fywe1 + ps2*Fywe2 = 1.64062$
 $ps1 \text{ (external)} = (Ash1*h1/s1)/Asec = 0.0020944$
 $Ash1 = Astir_1*ns_1 = 157.0796$
 No stirrups, $ns_1 = 2.00$
 $h1 = 400.00$
 $ps2 \text{ (internal)} = (Ash2*h2/s2)/Asec = 0.00026808$
 $Ash2 = Astir_2*ns_2 = 100.531$
 No stirrups, $ns_2 = 2.00$
 $h2 = 200.00$

$psh_y*Fywe = psh1*Fywe1 + ps2*Fywe2 = 3.23907$
 $ps1 \text{ (external)} = (Ash1*h1/s1)/Asec = 0.00392699$
 $Ash1 = Astir_1*ns_1 = 157.0796$
 No stirrups, $ns_1 = 2.00$
 $h1 = 750.00$
 $ps2 \text{ (internal)} = (Ash2*h2/s2)/Asec = 0.00073723$
 $Ash2 = Astir_2*ns_2 = 100.531$
 No stirrups, $ns_2 = 2.00$
 $h2 = 550.00$

$Asec = 300000.00$
 $s1 = 100.00$
 $s2 = 250.00$
 $fywe1 = 694.45$
 $fywe2 = 694.45$
 $fce = 33.00$

From ((5.A5), TBDY), TBDY: $cc = 0.00238888$
 $c = \text{confinement factor} = 1.03889$

$y1 = 0.00140044$
 $sh1 = 0.0044814$
 $ft1 = 466.8167$
 $fy1 = 389.0139$
 $su1 = 0.00512$

using (30) in Biskinis/Fardis (2013) multiplied with shear_factor
 and also multiplied by the shear_factor according to 15.7.1.4, with
 Shear_factor = 1.00

$lo/lou,min = lb/ld = 0.30$

$su1 = 0.4*esu1_nominal \text{ ((5.5), TBDY)} = 0.032$

From table 5A.1, TBDY: $esu1_nominal = 0.08$,

For calculation of $esu1_nominal$ and $y1, sh1, ft1, fy1$, it is considered
 characteristic value $fsy1 = fs1/1.2$, from table 5.1, TBDY.

$y1, sh1, ft1, fy1$, are also multiplied by $\text{Min}(1, 1.25*(lb/ld)^{2/3})$, from 10.3.5, ASCE 41-17.

with $fs1 = (fs,jacket*Asl,ten,jacket + fs,core*Asl,ten,core)/Asl,ten = 389.0139$

with $Es1 = (Es,jacket*Asl,ten,jacket + Es,core*Asl,ten,core)/Asl,ten = 200000.00$

$y2 = 0.00140044$
 $sh2 = 0.0044814$
 $ft2 = 466.8167$
 $fy2 = 389.0139$
 $su2 = 0.00512$

using (30) in Biskinis/Fardis (2013) multiplied with shear_factor
 and also multiplied by the shear_factor according to 15.7.1.4, with
 Shear_factor = 1.00

$lo/lou,min = lb/lb,min = 0.30$

$su2 = 0.4*esu2_nominal \text{ ((5.5), TBDY)} = 0.032$

From table 5A.1, TBDY: $esu2_nominal = 0.08$,

For calculation of $esu2_nominal$ and $y2, sh2, ft2, fy2$, it is considered
 characteristic value $fsy2 = fs2/1.2$, from table 5.1, TBDY.

$y1, sh1, ft1, fy1$, are also multiplied by $\text{Min}(1, 1.25*(lb/ld)^{2/3})$, from 10.3.5, ASCE 41-17.

with $fs2 = (fs,jacket*Asl,com,jacket + fs,core*Asl,com,core)/Asl,com = 389.0139$

with $Es2 = (Es,jacket*Asl,com,jacket + Es,core*Asl,com,core)/Asl,com = 200000.00$

$y_v = 0.00140044$
 $sh_v = 0.0044814$
 $ft_v = 466.8167$
 $fy_v = 389.0139$
 $suv = 0.00512$
 using (30) in Biskinis/Fardis (2013) multiplied with shear_factor
 and also multiplied by the shear_factor according to 15.7.1.4, with
 $Shear_factor = 1.00$
 $lo/lou,min = lb/ld = 0.30$
 $suv = 0.4 * esuv_nominal ((5.5), TBDY) = 0.032$
 From table 5A.1, TBDY: $esuv_nominal = 0.08$,
 considering characteristic value $fs_v = fsv/1.2$, from table 5.1, TBDY
 For calculation of $esuv_nominal$ and y_v, sh_v, ft_v, fy_v , it is considered
 characteristic value $fs_v = fsv/1.2$, from table 5.1, TBDY.
 y_1, sh_1, ft_1, fy_1 , are also multiplied by $Min(1, 1.25 * (lb/ld)^{2/3})$, from 10.3.5, ASCE 41-17.
 with $fsv = (fs_jacket * Asl_mid,jacket + fs_mid * Asl_mid,core) / Asl_mid = 389.0139$
 with $Esv = (Es_jacket * Asl_mid,jacket + Es_mid * Asl_mid,core) / Asl_mid = 200000.00$
 $1 = Asl_ten / (b * d) * (fs_1 / fc) = 0.04740567$
 $2 = Asl_com / (b * d) * (fs_2 / fc) = 0.04740567$
 $v = Asl_mid / (b * d) * (fs_v / fc) = 0.01676222$

and confined core properties:

$b = 340.00$
 $d = 677.00$
 $d' = 13.00$
 $fcc (5A.2, TBDY) = 34.2833$
 $cc (5A.5, TBDY) = 0.00238888$
 $c = \text{confinement factor} = 1.03889$
 $1 = Asl_ten / (b * d) * (fs_1 / fc) = 0.05824278$
 $2 = Asl_com / (b * d) * (fs_2 / fc) = 0.05824278$
 $v = Asl_mid / (b * d) * (fs_v / fc) = 0.02059413$

Case/Assumption: Unconfined full section - Steel rupture

' satisfies Eq. (4.3)

--->

$v < v_{s,y2}$ - LHS eq.(4.5) is satisfied

--->

$su (4.9) = 0.15682678$
 $Mu = MRc (4.14) = 3.7261E+008$
 $u = su (4.1) = 8.5888248E-006$

Calculation of ratio lb/ld

Inadequate Lap Length with $lb/ld = 0.30$

Calculation of Mu_1 -

Calculation of ultimate curvature u according to 4.1, Biskinis/Fardis 2013:

$u = 8.5888248E-006$
 $Mu = 3.7261E+008$

with full section properties:

$b = 400.00$
 $d = 707.00$
 $d' = 43.00$
 $v = 0.00118049$
 $N = 11016.808$
 $fc = 33.00$
 $co (5A.5, TBDY) = 0.002$
 Final value of cu : $cu^* = shear_factor * Max(cu, cc) = 0.01055215$
 The Shear_factor is considered equal to 1 (pure moment strength)
 From (5.4b), TBDY: $cu = 0.01055215$
 $w_e ((5.4c), TBDY) = ase * sh_min * fy_{we} / f_{ce} + Min(f_x, fy) = 0.03108301$
 where $f = af * pf * f_{fe} / f_{ce}$ is accounting for FRP contribution like EC8-part3 A.4.4.3(6)

fx = 0.0292036
af = 0.38744444
b = 750.00
h = 400.00
From EC8 A.4.4.3(6), pf = 2tf/bw = 0.00270933
bw = 750.00
effective stress from (A.35), ff,e = 918.0757

fy = 0.05192065
af = 0.38744444
b = 400.00
h = 750.00
From EC8 A.4.4.3(6), pf = 2tf/bw = 0.00508
bw = 400.00
effective stress from (A.35), ff,e = 870.5244

R = 40.00
Effective FRP thickness, tf = NL*t*cos(b1) = 1.016
fu,f = 1055.00
Ef = 64828.00
u,f = 0.015
ase ((5.4d), TBDY) = (ase1*Aext+ase2*Aint)/Asec = 0.12601038
ase1 = 0.12601038
bo_1 = 690.00
ho_1 = 340.00
bi2_1 = 1.1834E+006
ase2 = Max(ase1,ase2) = 0.12601038
bo_2 = 542.00
ho_2 = 192.00
bi2_2 = 661256.00

psh,min*Fywe = Min(psh,x*Fywe , psh,y*Fywe) = 1.64062
Expression ((5.4d), TBDY) for psh,min*Fywe has been multiplied by 0.3 according to 15.7.1.3 for members without earthquake detailing (90° closed stirrups)

psh_x*Fywe = psh1*Fywe1+ps2*Fywe2 = 1.64062
ps1 (external) = (Ash1*h1/s1)/Asec = 0.0020944
Ash1 = Astir_1*ns_1 = 157.0796
No stirrups, ns_1 = 2.00
h1 = 400.00
ps2 (internal) = (Ash2*h2/s2)/Asec = 0.00026808
Ash2 = Astir_2*ns_2 = 100.531
No stirrups, ns_2 = 2.00
h2 = 200.00

psh_y*Fywe = psh1*Fywe1+ps2*Fywe2 = 3.23907
ps1 (external) = (Ash1*h1/s1)/Asec = 0.00392699
Ash1 = Astir_1*ns_1 = 157.0796
No stirrups, ns_1 = 2.00
h1 = 750.00
ps2 (internal) = (Ash2*h2/s2)/Asec = 0.00073723
Ash2 = Astir_2*ns_2 = 100.531
No stirrups, ns_2 = 2.00
h2 = 550.00

Asec = 300000.00
s1 = 100.00
s2 = 250.00
fywe1 = 694.45
fywe2 = 694.45
fce = 33.00
From ((5.A5), TBDY), TBDY: cc = 0.00238888
c = confinement factor = 1.03889
y1 = 0.00140044
sh1 = 0.0044814
ft1 = 466.8167
fy1 = 389.0139

```

su1 = 0.00512
using (30) in Biskinis/Fardis (2013) multiplied with shear_factor
and also multiplied by the shear_factor according to 15.7.1.4, with
Shear_factor = 1.00
lo/lou,min = lb/lb,min = 0.30
su1 = 0.4*esu1_nominal ((5.5), TBDY) = 0.032
From table 5A.1, TBDY: esu1_nominal = 0.08,
For calculation of esu1_nominal and y1, sh1,ft1,fy1, it is considered
characteristic value fsy1 = fs1/1.2, from table 5.1, TBDY.
y1, sh1,ft1,fy1, are also multiplied by Min(1,1.25*(lb/lb,min)^ 2/3), from 10.3.5, ASCE 41-17.
with fs1 = (fs,jacket*Asl,ten,jacket + fs,core*Asl,ten,core)/Asl,ten = 389.0139
with Es1 = (Es,jacket*Asl,ten,jacket + Es,core*Asl,ten,core)/Asl,ten = 200000.00
y2 = 0.00140044
sh2 = 0.0044814
ft2 = 466.8167
fy2 = 389.0139
su2 = 0.00512
using (30) in Biskinis/Fardis (2013) multiplied with shear_factor
and also multiplied by the shear_factor according to 15.7.1.4, with
Shear_factor = 1.00
lo/lou,min = lb/lb,min = 0.30
su2 = 0.4*esu2_nominal ((5.5), TBDY) = 0.032
From table 5A.1, TBDY: esu2_nominal = 0.08,
For calculation of esu2_nominal and y2, sh2,ft2,fy2, it is considered
characteristic value fsy2 = fs2/1.2, from table 5.1, TBDY.
y1, sh1,ft1,fy1, are also multiplied by Min(1,1.25*(lb/lb,min)^ 2/3), from 10.3.5, ASCE 41-17.
with fs2 = (fs,jacket*Asl,com,jacket + fs,core*Asl,com,core)/Asl,com = 389.0139
with Es2 = (Es,jacket*Asl,com,jacket + Es,core*Asl,com,core)/Asl,com = 200000.00
yv = 0.00140044
shv = 0.0044814
ftv = 466.8167
fyv = 389.0139
suv = 0.00512
using (30) in Biskinis/Fardis (2013) multiplied with shear_factor
and also multiplied by the shear_factor according to 15.7.1.4, with
Shear_factor = 1.00
lo/lou,min = lb/lb,min = 0.30
suv = 0.4*esuv_nominal ((5.5), TBDY) = 0.032
From table 5A.1, TBDY: esuv_nominal = 0.08,
considering characteristic value fsyv = fsv/1.2, from table 5.1, TBDY
For calculation of esuv_nominal and yv, shv,ftv,fyv, it is considered
characteristic value fsyv = fsv/1.2, from table 5.1, TBDY.
y1, sh1,ft1,fy1, are also multiplied by Min(1,1.25*(lb/lb,min)^ 2/3), from 10.3.5, ASCE 41-17.
with fsv = (fs,jacket*Asl,mid,jacket + fs,mid*Asl,mid,core)/Asl,mid = 389.0139
with Esv = (Es,jacket*Asl,mid,jacket + Es,mid*Asl,mid,core)/Asl,mid = 200000.00
1 = Asl,ten/(b*d)*(fs1/fc) = 0.04740567
2 = Asl,com/(b*d)*(fs2/fc) = 0.04740567
v = Asl,mid/(b*d)*(fsv/fc) = 0.01676222
and confined core properties:
b = 340.00
d = 677.00
d' = 13.00
fcc (5A.2, TBDY) = 34.2833
cc (5A.5, TBDY) = 0.00238888
c = confinement factor = 1.03889
1 = Asl,ten/(b*d)*(fs1/fc) = 0.05824278
2 = Asl,com/(b*d)*(fs2/fc) = 0.05824278
v = Asl,mid/(b*d)*(fsv/fc) = 0.02059413
Case/Assumption: Unconfined full section - Steel rupture
' satisfies Eq. (4.3)
--->
v < vs,y2 - LHS eq.(4.5) is satisfied
--->
su (4.9) = 0.15682678
Mu = MRc (4.14) = 3.7261E+008
u = su (4.1) = 8.5888248E-006

```

Calculation of ratio l_b/l_d

Inadequate Lap Length with $l_b/l_d = 0.30$

Calculation of μ_{2+}

Calculation of ultimate curvature μ according to 4.1, Biskinis/Fardis 2013:

$\mu = 8.5888248E-006$

$\mu_{2+} = 3.7261E+008$

with full section properties:

$b = 400.00$

$d = 707.00$

$d' = 43.00$

$v = 0.00118049$

$N = 11016.808$

$f_c = 33.00$

α (5A.5, TBDY) = 0.002

Final value of μ_{cu} : $\mu_{cu}^* = \text{shear_factor} * \text{Max}(\mu_{cu}, \mu_{cc}) = 0.01055215$

The Shear_factor is considered equal to 1 (pure moment strength)

From (5.4b), TBDY: $\mu_{cu} = 0.01055215$

μ_{we} ((5.4c), TBDY) = $\alpha s_e * \text{sh}_{\min} * f_{ywe} / f_{ce} + \text{Min}(f_x, f_y) = 0.03108301$

where $f = \alpha f_p f_{fe} / f_{ce}$ is accounting for FRP contribution like EC8-part3 A.4.4.3(6)

$f_x = 0.0292036$

$\alpha f = 0.38744444$

$b = 750.00$

$h = 400.00$

From EC8 A.4.4.3(6), $p_f = 2t_f/b_w = 0.00270933$

$b_w = 750.00$

effective stress from (A.35), $f_{fe} = 918.0757$

$f_y = 0.05192065$

$\alpha f = 0.38744444$

$b = 400.00$

$h = 750.00$

From EC8 A.4.4.3(6), $p_f = 2t_f/b_w = 0.00508$

$b_w = 400.00$

effective stress from (A.35), $f_{fe} = 870.5244$

$R = 40.00$

Effective FRP thickness, $t_f = N L^* t \cos(b_1) = 1.016$

$f_{u,f} = 1055.00$

$E_f = 64828.00$

$u_{f} = 0.015$

αs_e ((5.4d), TBDY) = $(\alpha s_{e1} A_{ext} + \alpha s_{e2} A_{int}) / A_{sec} = 0.12601038$

$\alpha s_{e1} = 0.12601038$

$b_{o,1} = 690.00$

$h_{o,1} = 340.00$

$b_{i2,1} = 1.1834E+006$

$\alpha s_{e2} = \text{Max}(\alpha s_{e1}, \alpha s_{e2}) = 0.12601038$

$b_{o,2} = 542.00$

$h_{o,2} = 192.00$

$b_{i2,2} = 661256.00$

$p_{sh, \min} * f_{ywe} = \text{Min}(p_{sh,x} * f_{ywe}, p_{sh,y} * f_{ywe}) = 1.64062$

Expression ((5.4d), TBDY) for $p_{sh, \min} * f_{ywe}$ has been multiplied by 0.3 according to 15.7.1.3 for members without earthquake detailing (90° closed stirrups)

$p_{sh,x} * f_{ywe} = p_{sh1} * f_{ywe1} + p_{s2} * f_{ywe2} = 1.64062$

p_{s1} (external) = $(A_{sh1} * h_1 / s_1) / A_{sec} = 0.0020944$

$A_{sh1} = A_{stir,1} * n_{s,1} = 157.0796$

No stirrups, $n_{s,1} = 2.00$

$h1 = 400.00$
 $ps2 \text{ (internal)} = (Ash2 \cdot h2 / s2) / Asec = 0.00026808$
 $Ash2 = Astir_2 \cdot ns_2 = 100.531$
 No stirups, $ns_2 = 2.00$
 $h2 = 200.00$

$psh_y \cdot Fywe = psh1 \cdot Fywe1 + ps2 \cdot Fywe2 = 3.23907$
 $ps1 \text{ (external)} = (Ash1 \cdot h1 / s1) / Asec = 0.00392699$
 $Ash1 = Astir_1 \cdot ns_1 = 157.0796$
 No stirups, $ns_1 = 2.00$
 $h1 = 750.00$
 $ps2 \text{ (internal)} = (Ash2 \cdot h2 / s2) / Asec = 0.00073723$
 $Ash2 = Astir_2 \cdot ns_2 = 100.531$
 No stirups, $ns_2 = 2.00$
 $h2 = 550.00$

$Asec = 300000.00$
 $s1 = 100.00$
 $s2 = 250.00$
 $fywe1 = 694.45$
 $fywe2 = 694.45$
 $fce = 33.00$

From ((5.A5), TBDY), TBDY: $cc = 0.00238888$
 $c = \text{confinement factor} = 1.03889$

$y1 = 0.00140044$
 $sh1 = 0.0044814$
 $ft1 = 466.8167$
 $fy1 = 389.0139$
 $su1 = 0.00512$

using (30) in Biskinis/Fardis (2013) multiplied with shear_factor
 and also multiplied by the shear_factor according to 15.7.1.4, with
 $Shear_factor = 1.00$

$lo/lou, min = lb/ld = 0.30$

$su1 = 0.4 \cdot esu1_nominal \text{ ((5.5), TBDY)} = 0.032$

From table 5A.1, TBDY: $esu1_nominal = 0.08$,

For calculation of $esu1_nominal$ and $y1, sh1, ft1, fy1$, it is considered
 characteristic value $fsy1 = fs1/1.2$, from table 5.1, TBDY.

$y1, sh1, ft1, fy1$, are also multiplied by $\text{Min}(1, 1.25 \cdot (lb/ld)^{2/3})$, from 10.3.5, ASCE 41-17.

with $fs1 = (fs_jacket \cdot Asl, ten, jacket + fs_core \cdot Asl, ten, core) / Asl, ten = 389.0139$

with $Es1 = (Es_jacket \cdot Asl, ten, jacket + Es_core \cdot Asl, ten, core) / Asl, ten = 200000.00$

$y2 = 0.00140044$
 $sh2 = 0.0044814$
 $ft2 = 466.8167$
 $fy2 = 389.0139$
 $su2 = 0.00512$

using (30) in Biskinis/Fardis (2013) multiplied with shear_factor
 and also multiplied by the shear_factor according to 15.7.1.4, with
 $Shear_factor = 1.00$

$lo/lou, min = lb/lb, min = 0.30$

$su2 = 0.4 \cdot esu2_nominal \text{ ((5.5), TBDY)} = 0.032$

From table 5A.1, TBDY: $esu2_nominal = 0.08$,

For calculation of $esu2_nominal$ and $y2, sh2, ft2, fy2$, it is considered
 characteristic value $fsy2 = fs2/1.2$, from table 5.1, TBDY.

$y2, sh2, ft2, fy2$, are also multiplied by $\text{Min}(1, 1.25 \cdot (lb/ld)^{2/3})$, from 10.3.5, ASCE 41-17.

with $fs2 = (fs_jacket \cdot Asl, com, jacket + fs_core \cdot Asl, com, core) / Asl, com = 389.0139$

with $Es2 = (Es_jacket \cdot Asl, com, jacket + Es_core \cdot Asl, com, core) / Asl, com = 200000.00$

$yv = 0.00140044$
 $shv = 0.0044814$
 $ftv = 466.8167$
 $fyv = 389.0139$
 $suv = 0.00512$

using (30) in Biskinis/Fardis (2013) multiplied with shear_factor
 and also multiplied by the shear_factor according to 15.7.1.4, with
 $Shear_factor = 1.00$

$lo/lou, min = lb/ld = 0.30$

$suv = 0.4 \cdot esuv_nominal \text{ ((5.5), TBDY)} = 0.032$

From table 5A.1, TBDY: $esuv_nominal = 0.08$,

considering characteristic value $f_{sv} = f_{sv}/1.2$, from table 5.1, TBDY
For calculation of $e_{suv_nominal}$ and y_v , sh_v , ft_v , fy_v , it is considered
characteristic value $f_{sv} = f_{sv}/1.2$, from table 5.1, TBDY.

y_1 , sh_1 , ft_1 , fy_1 , are also multiplied by $\text{Min}(1, 1.25 \cdot (l_b/l_d)^{2/3})$, from 10.3.5, ASCE 41-17.

with $f_{sv} = (f_{s,jacket} \cdot A_{s,mid,jacket} + f_{s,mid} \cdot A_{s,mid,core}) / A_{s,mid} = 389.0139$

with $E_{sv} = (E_{s,jacket} \cdot A_{s,mid,jacket} + E_{s,mid} \cdot A_{s,mid,core}) / A_{s,mid} = 200000.00$

$1 = A_{s,ten} / (b \cdot d) \cdot (f_{s1} / f_c) = 0.04740567$

$2 = A_{s,com} / (b \cdot d) \cdot (f_{s2} / f_c) = 0.04740567$

$v = A_{s,mid} / (b \cdot d) \cdot (f_{sv} / f_c) = 0.01676222$

and confined core properties:

$b = 340.00$

$d = 677.00$

$d' = 13.00$

f_{cc} (5A.2, TBDY) = 34.2833

cc (5A.5, TBDY) = 0.00238888

c = confinement factor = 1.03889

$1 = A_{s,ten} / (b \cdot d) \cdot (f_{s1} / f_c) = 0.05824278$

$2 = A_{s,com} / (b \cdot d) \cdot (f_{s2} / f_c) = 0.05824278$

$v = A_{s,mid} / (b \cdot d) \cdot (f_{sv} / f_c) = 0.02059413$

Case/Assumption: Unconfined full section - Steel rupture

' satisfies Eq. (4.3)

--->

$v < v_{s,y2}$ - LHS eq.(4.5) is satisfied

--->

su (4.9) = 0.15682678

$Mu = MR_c$ (4.14) = 3.7261E+008

$u = su$ (4.1) = 8.5888248E-006

Calculation of ratio l_b/l_d

Inadequate Lap Length with $l_b/l_d = 0.30$

Calculation of Mu_2 -

Calculation of ultimate curvature u according to 4.1, Biskinis/Fardis 2013:

$u = 8.5888248E-006$

$Mu = 3.7261E+008$

with full section properties:

$b = 400.00$

$d = 707.00$

$d' = 43.00$

$v = 0.00118049$

$N = 11016.808$

$f_c = 33.00$

co (5A.5, TBDY) = 0.002

Final value of cu : $cu^* = \text{shear_factor} \cdot \text{Max}(cu, cc) = 0.01055215$

The Shear_factor is considered equal to 1 (pure moment strength)

From (5.4b), TBDY: $cu = 0.01055215$

w_e ((5.4c), TBDY) = $ase \cdot sh_{\min} \cdot fy_{we} / f_{ce} + \text{Min}(fx, fy) = 0.03108301$

where $f = af \cdot pf \cdot f_{fe} / f_{ce}$ is accounting for FRP contribution like EC8-part3 A.4.4.3(6)

$fx = 0.0292036$

$af = 0.38744444$

$b = 750.00$

$h = 400.00$

From EC8 A4.4.3(6), $pf = 2tf/bw = 0.00270933$

$bw = 750.00$

effective stress from (A.35), $f_{fe} = 918.0757$

$fy = 0.05192065$

$af = 0.38744444$

$b = 400.00$
 $h = 750.00$
 From EC8 A.4.4.3(6), $pf = 2tf/bw = 0.00508$
 $bw = 400.00$
 effective stress from (A.35), $ff,e = 870.5244$

$R = 40.00$
 Effective FRP thickness, $tf = NL*t*Cos(b1) = 1.016$
 $f_{u,f} = 1055.00$
 $E_f = 64828.00$
 $u,f = 0.015$
 $ase((5.4d), TBDY) = (ase1*A_{ext} + ase2*A_{int})/A_{sec} = 0.12601038$
 $ase1 = 0.12601038$
 $bo_1 = 690.00$
 $ho_1 = 340.00$
 $bi2_1 = 1.1834E+006$
 $ase2 = Max(ase1, ase2) = 0.12601038$
 $bo_2 = 542.00$
 $ho_2 = 192.00$
 $bi2_2 = 661256.00$

$psh,min*Fywe = Min(psh,x*Fywe, psh,y*Fywe) = 1.64062$
 Expression ((5.4d), TBDY) for $psh,min*Fywe$ has been multiplied by 0.3 according to 15.7.1.3 for members without earthquake detailing (90° closed stirrups)

$psh_x*Fywe = psh1*Fywe1 + ps2*Fywe2 = 1.64062$
 $ps1 \text{ (external)} = (Ash1*h1/s1)/A_{sec} = 0.0020944$
 $Ash1 = Astir_1*ns_1 = 157.0796$
 No stirrups, $ns_1 = 2.00$
 $h1 = 400.00$
 $ps2 \text{ (internal)} = (Ash2*h2/s2)/A_{sec} = 0.00026808$
 $Ash2 = Astir_2*ns_2 = 100.531$
 No stirrups, $ns_2 = 2.00$
 $h2 = 200.00$

$psh_y*Fywe = psh1*Fywe1 + ps2*Fywe2 = 3.23907$
 $ps1 \text{ (external)} = (Ash1*h1/s1)/A_{sec} = 0.00392699$
 $Ash1 = Astir_1*ns_1 = 157.0796$
 No stirrups, $ns_1 = 2.00$
 $h1 = 750.00$
 $ps2 \text{ (internal)} = (Ash2*h2/s2)/A_{sec} = 0.00073723$
 $Ash2 = Astir_2*ns_2 = 100.531$
 No stirrups, $ns_2 = 2.00$
 $h2 = 550.00$

$A_{sec} = 300000.00$
 $s1 = 100.00$
 $s2 = 250.00$
 $fywe1 = 694.45$
 $fywe2 = 694.45$
 $f_{ce} = 33.00$
 From ((5.A5), TBDY), TBDY: $cc = 0.00238888$
 $c = \text{confinement factor} = 1.03889$
 $y1 = 0.00140044$
 $sh1 = 0.0044814$
 $ft1 = 466.8167$
 $fy1 = 389.0139$
 $su1 = 0.00512$

using (30) in Biskinis/Fardis (2013) multiplied with shear_factor
 and also multiplied by the shear_factor according to 15.7.1.4, with
 $Shear_factor = 1.00$

$lo/lou,min = lb/ld = 0.30$

$su1 = 0.4*esu1_nominal((5.5), TBDY) = 0.032$

From table 5A.1, TBDY: $esu1_nominal = 0.08$,

For calculation of $esu1_nominal$ and $y1, sh1, ft1, fy1$, it is considered
 characteristic value $fsy1 = fs1/1.2$, from table 5.1, TBDY.

$y1, sh1, ft1, fy1$, are also multiplied by $Min(1, 1.25*(lb/ld)^{2/3})$, from 10.3.5, ASCE 41-17.

with $fs1 = (fs,jacket*Asl,ten,jacket + fs,core*Asl,ten,core)/Asl,ten = 389.0139$

```

with Es1 = (Es,jacket*Asl,ten,jacket + Es,core*Asl,ten,core)/Asl,ten = 200000.00
y2 = 0.00140044
sh2 = 0.0044814
ft2 = 466.8167
fy2 = 389.0139
su2 = 0.00512
using (30) in Biskinis/Fardis (2013) multiplied with shear_factor
and also multiplied by the shear_factor according to 15.7.1.4, with
Shear_factor = 1.00
lo/lou,min = lb/lb,min = 0.30
su2 = 0.4*esu2_nominal ((5.5), TBDY) = 0.032
From table 5A.1, TBDY: esu2_nominal = 0.08,
For calculation of esu2_nominal and y2, sh2,ft2,fy2, it is considered
characteristic value fsy2 = fs2/1.2, from table 5.1, TBDY.
y1, sh1,ft1,fy1, are also multiplied by Min(1,1.25*(lb/lb)^ 2/3), from 10.3.5, ASCE 41-17.
with fs2 = (fs,jacket*Asl,com,jacket + fs,core*Asl,com,core)/Asl,com = 389.0139
with Es2 = (Es,jacket*Asl,com,jacket + Es,core*Asl,com,core)/Asl,com = 200000.00
yv = 0.00140044
shv = 0.0044814
ftv = 466.8167
fyv = 389.0139
suv = 0.00512
using (30) in Biskinis/Fardis (2013) multiplied with shear_factor
and also multiplied by the shear_factor according to 15.7.1.4, with
Shear_factor = 1.00
lo/lou,min = lb/lb = 0.30
suv = 0.4*esuv_nominal ((5.5), TBDY) = 0.032
From table 5A.1, TBDY: esuv_nominal = 0.08,
considering characteristic value fsyv = fsv/1.2, from table 5.1, TBDY
For calculation of esuv_nominal and yv, shv,ftv,fyv, it is considered
characteristic value fsyv = fsv/1.2, from table 5.1, TBDY.
y1, sh1,ft1,fy1, are also multiplied by Min(1,1.25*(lb/lb)^ 2/3), from 10.3.5, ASCE 41-17.
with fsv = (fs,jacket*Asl,mid,jacket + fs,mid*Asl,mid,core)/Asl,mid = 389.0139
with Esv = (Es,jacket*Asl,mid,jacket + Es,mid*Asl,mid,core)/Asl,mid = 200000.00
1 = Asl,ten/(b*d)*(fs1/fc) = 0.04740567
2 = Asl,com/(b*d)*(fs2/fc) = 0.04740567
v = Asl,mid/(b*d)*(fsv/fc) = 0.01676222
and confined core properties:
b = 340.00
d = 677.00
d' = 13.00
fcc (5A.2, TBDY) = 34.2833
cc (5A.5, TBDY) = 0.00238888
c = confinement factor = 1.03889
1 = Asl,ten/(b*d)*(fs1/fc) = 0.05824278
2 = Asl,com/(b*d)*(fs2/fc) = 0.05824278
v = Asl,mid/(b*d)*(fsv/fc) = 0.02059413
Case/Assumption: Unconfined full section - Steel rupture
' satisfies Eq. (4.3)
--->
v < vs,y2 - LHS eq.(4.5) is satisfied
--->
su (4.9) = 0.15682678
Mu = MRc (4.14) = 3.7261E+008
u = su (4.1) = 8.5888248E-006

```

Calculation of ratio lb/lb

Inadequate Lap Length with lb/lb = 0.30

Calculation of Shear Strength $V_r = \text{Min}(V_{r1}, V_{r2}) = 1.2627\text{E}+006$

Calculation of Shear Strength at edge 1, $V_{r1} = 1.2627\text{E}+006$

$Vr1 = VCol \text{ ((10.3), ASCE 41-17)} = knl * VCol0$

$VCol0 = 1.2627E+006$

$knl = 1$ (zero step-static loading)

NOTE: In expression (10-3) ' $V_s = A_v * f_y * d / s$ ' is replaced by ' $V_s + f * V_f$ ' where V_f is the contribution of FRPs (11.3), ACI 440).

$= 1$ (normal-weight concrete)

Mean concrete strength: $f'_c = (f'_{c_jacket} * Area_jacket + f'_{c_core} * Area_core) / Area_section = 33.00$, but $f'_c^{0.5} \leq 8.3$ MPa (22.5.3.1, ACI 318-14)

$M/Vd = 2.00$

$\mu_u = 9.0845083E-012$

$\nu_u = 6.9006070E-031$

$d = 0.8 * h = 600.00$

$N_u = 11016.808$

$A_g = 300000.00$

From (11.5.4.8), ACI 318-14: $V_s = V_{s1} + V_{s2} = 621900.694$

where:

$V_{s1} = 523602.964$ is calculated for jacket, with:

$d = 600.00$

$A_v = 157079.633$

$f_y = 555.56$

$s = 100.00$

V_{s1} is multiplied by $Col1 = 1.00$

$s/d = 0.16666667$

$V_{s2} = 98297.73$ is calculated for core, with:

$d = 440.00$

$A_v = 100530.965$

$f_y = 555.56$

$s = 250.00$

V_{s2} is multiplied by $Col2 = 1.00$

$s/d = 0.56818182$

$V_f \text{ ((11-3)-(11.4), ACI 440)} = 372533.843$

$f = 0.95$, for fully-wrapped sections

$w_f/s_f = 1$ (FRP strips adjacent to one another).

In (11.3) $\sin + \cos$ is replaced with $(\cot + \cot a) \sin a$ which is more a generalised expression, where a is the angle of the crack direction (see KANEPE).

This later relation, considered as a function $V_f(\theta, a)$, is implemented for every different fiber orientation a_i , as well as for 2 crack directions, $\theta = 45^\circ$ and $\theta = -45^\circ$ to take into consideration the cyclic seismic loading.

orientation 1: $\theta = b1 + 90^\circ = 90.00$

$V_f = \text{Min}(|V_f(45, \theta)|, |V_f(-45, a1)|)$, with:

total thickness per orientation, $t_{f1} = N_L * t / N_{oDir} = 1.016$

$d_{fv} = d$ (figure 11.2, ACI 440) = 707.00

$f_{fe} \text{ ((11-5), ACI 440)} = 259.312$

$E_f = 64828.00$

$f_e = 0.004$, from (11.6a), ACI 440

with $f_u = 0.01$

From (11-11), ACI 440: $V_s + V_f \leq 915872.391$

$b_w = 400.00$

Calculation of Shear Strength at edge 2, $Vr2 = 1.2627E+006$

$Vr2 = VCol \text{ ((10.3), ASCE 41-17)} = knl * VCol0$

$VCol0 = 1.2627E+006$

$knl = 1$ (zero step-static loading)

NOTE: In expression (10-3) ' $V_s = A_v * f_y * d / s$ ' is replaced by ' $V_s + f * V_f$ ' where V_f is the contribution of FRPs (11.3), ACI 440).

$= 1$ (normal-weight concrete)

Mean concrete strength: $f'_c = (f'_{c_jacket} * Area_jacket + f'_{c_core} * Area_core) / Area_section = 33.00$, but $f'_c^{0.5} \leq 8.3$ MPa (22.5.3.1, ACI 318-14)

$M/Vd = 2.00$

$\mu_u = 9.0845083E-012$

$\nu_u = 6.9006070E-031$

$d = 0.8 * h = 600.00$

$N_u = 11016.808$

$A_g = 300000.00$
 From (11.5.4.8), ACI 318-14: $V_s = V_{s1} + V_{s2} = 621900.694$
 where:
 $V_{s1} = 523602.964$ is calculated for jacket, with:
 $d = 600.00$
 $A_v = 157079.633$
 $f_y = 555.56$
 $s = 100.00$
 V_{s1} is multiplied by $Col1 = 1.00$
 $s/d = 0.16666667$
 $V_{s2} = 98297.73$ is calculated for core, with:
 $d = 440.00$
 $A_v = 100530.965$
 $f_y = 555.56$
 $s = 250.00$
 V_{s2} is multiplied by $Col2 = 1.00$
 $s/d = 0.56818182$
 $V_f ((11-3)-(11.4), ACI 440) = 372533.843$
 $f = 0.95$, for fully-wrapped sections
 $wf/sf = 1$ (FRP strips adjacent to one another).
 In (11.3) $\sin + \cos$ is replaced with $(\cot + \cot a) \sin a$ which is more a generalised expression,
 where a is the angle of the crack direction (see KANEPE).
 This later relation, considered as a function $V_f(,)$, is implemented for every different fiber orientation a_i ,
 as well as for 2 crack directions, $a = 45^\circ$ and $a = -45^\circ$ to take into consideration the cyclic seismic loading.
 orientation 1: $a_1 = b_1 + 90^\circ = 90.00$
 $V_f = \text{Min}(|V_f(45, 1)|, |V_f(-45, a_1)|)$, with:
 total thickness per orientation, $t_{f1} = N_L * t / N_{oDir} = 1.016$
 $d_{fv} = d$ (figure 11.2, ACI 440) = 707.00
 $f_{fe} ((11-5), ACI 440) = 259.312$
 $E_f = 64828.00$
 $f_e = 0.004$, from (11.6a), ACI 440
 with $f_u = 0.01$
 From (11-11), ACI 440: $V_s + V_f \leq 915872.391$
 $bw = 400.00$

 End Of Calculation of Shear Capacity ratio for element: column JC1 of floor 1
 At local axis: 2

 Start Of Calculation of Chord Rotation Capacity for element: column JC1 of floor 1
 At local axis: 2
 Integration Section: (a)
 Section Type: rcjrs

Constant Properties

 Knowledge Factor, $\phi = 1.00$
 Chord Rotation is generally considered as Deformation-Controlled Action according to Table C7-1, ASCE 41-17.
 Mean strengths are used for Deformation-Controlled Actions according to 7.5.1.3, ASCE 41-17
 Consequently:
 Jacket
 New material of Secondary Member: Concrete Strength, $f_c = f_{cm} = 33.00$
 New material of Secondary Member: Steel Strength, $f_s = f_{sm} = 555.56$
 Concrete Elasticity, $E_c = 26999.444$
 Steel Elasticity, $E_s = 200000.00$
 Existing Column
 New material of Secondary Member: Concrete Strength, $f_c = f_{cm} = 33.00$
 New material of Secondary Member: Steel Strength, $f_s = f_{sm} = 555.56$
 Concrete Elasticity, $E_c = 26999.444$
 Steel Elasticity, $E_s = 200000.00$
 External Height, $H = 400.00$
 External Width, $W = 750.00$
 Internal Height, $H = 200.00$
 Internal Width, $W = 550.00$

Cover Thickness, $c = 25.00$
 Element Length, $L = 3000.00$
 Secondary Member
 Ribbed Bars
 Ductile Steel
 Without Detailing for Earthquake Resistance (including stirrups not closed at 135°)
 Longitudinal Bars With Ends Lapped Starting at the End Sections
 Inadequate Lap Length with $l_b/l_d = 0.30$
 FRP Wrapping Data
 Type: Carbon
 Cured laminate properties (design values)
 Thickness, $t = 1.016$
 Tensile Strength, $f_{fu} = 1055.00$
 Tensile Modulus, $E_f = 64828.00$
 Elongation, $ε_{fu} = 0.01$
 Number of directions, $N_{oDir} = 1$
 Fiber orientations, $b_i = 0.00^\circ$
 Number of layers, $N_L = 1$
 Radius of rounding corners, $R = 40.00$

Stepwise Properties

Bending Moment, $M = -8.6300669E-011$
 Shear Force, $V_2 = -3735.873$
 Shear Force, $V_3 = 3.7747446E-014$
 Axial Force, $F = -16934.187$
 Longitudinal Reinforcement Area Distribution (in 2 divisions)
 -Tension: $A_{sl,t} = 0.00$
 -Compression: $A_{sl,c} = 2676.637$
 Longitudinal Reinforcement Area Distribution (in 3 divisions)
 -Tension: $A_{sl,ten} = 1137.257$
 -Compression: $A_{sl,com} = 1137.257$
 -Middle: $A_{sl,mid} = 402.1239$
 Longitudinal External Reinforcement Area Distribution (in 3 divisions)
 -Tension: $A_{sl,ten,jacket} = 829.3805$
 -Compression: $A_{sl,com,jacket} = 829.3805$
 -Middle: $A_{sl,mid,jacket} = 402.1239$
 Longitudinal Internal Reinforcement Area Distribution (in 3 divisions)
 -Tension: $A_{sl,ten,core} = 307.8761$
 -Compression: $A_{sl,com,core} = 307.8761$
 -Middle: $A_{sl,mid,core} = 0.00$
 Mean Diameter of Tension Reinforcement, $D_{bL} = 16.80$

New component: From table 7-7, ASCE 41_17: Final chord rotation Capacity $u_R = 1.0^*$ $u = 0.03495429$
 $u = y + p = 0.03495429$

- Calculation of y -

$y = (M_y * L_s / 3) / E_{eff} = 0.00203682$ ((4.29), Biskinis Phd))
 $M_y = 1.3198E+008$
 $L_s = M/V$ (with $L_s > 0.1 * L$ and $L_s < 2 * L$) = 1500.00
 From table 10.5, ASCE 41_17: $E_{eff} = factor * E_c * I_g = 3.2399E+013$
 factor = 0.30
 $A_g = 300000.00$
 Mean concrete strength: $f'_c = (f'_{c,jacket} * Area_{jacket} + f'_{c,core} * Area_{core}) / Area_{section} = 33.00$
 $N = 16934.187$
 $E_c * I_g = E_{c,jacket} * I_{g,jacket} + E_{c,core} * I_{g,core} = 1.0800E+014$

Calculation of Yielding Moment M_y

Calculation of y and M_y according to Annex 7 -

$y = \text{Min}(y_{\text{ten}}, y_{\text{com}})$
 $y_{\text{ten}} = 5.6404880\text{E-}006$
with ((10.1), ASCE 41-17) $f_y = \text{Min}(f_y, 1.25 \cdot f_y \cdot (l_b/d)^{2/3}) = 311.2112$
 $d = 357.00$
 $y = 0.22724778$
 $A = 0.0102$
 $B = 0.00580366$
with $p_t = 0.00424746$
 $p_c = 0.00424746$
 $p_v = 0.00150186$
 $N = 16934.187$
 $b = 750.00$
 $" = 0.12044818$
 $y_{\text{comp}} = 2.7729935\text{E-}005$
with $f_c^* (12.3, \text{ACI } 440)) = 33.28514$
 $f_c = 33.00$
 $f_l = 0.61990822$
 $b = 750.00$
 $h = 400.00$
 $A_g = 300000.00$
From (12.9), ACI 440: $k_a = 0.14671972$
 $g = p_t + p_c + p_v = 0.00999678$
 $rc = 40.00$
 $A_e/A_c = 0.51581153$
Effective FRP thickness, $t_f = NL \cdot t \cdot \cos(b_1) = 1.016$
effective strain from (12.5) and (12.12), $\epsilon_{fe} = 0.004$
 $f_u = 0.01$
 $E_f = 64828.00$
 $E_c = 26999.444$
 $y = 0.2241563$
 $A = 0.00985427$
 $B = 0.00560044$
with $E_s = 200000.00$

Calculation of ratio l_b/d

Inadequate Lap Length with $l_b/d = 0.30$

- Calculation of p -

From table 10-8: $p = 0.03291747$

with:

- Columns controlled by inadequate development or splicing along the clear height because $l_b/d < 1$

shear control ratio $V_y E / V_{CoI} E = 0.15041167$

$d = d_{\text{external}} = 357.00$

$s = s_{\text{external}} = 0.00$

$t = s_1 + s_2 + 2 \cdot t_f / b_w \cdot (f_{fe} / f_s) = 0.00362708$

jacket: $s_1 = A_{v1} \cdot h_1 / (s_1 \cdot A_g) = 0.0020944$

$A_{v1} = 157.0796$, is the total area of all stirrups parallel to loading (shear) direction

$h_1 = 400.00$

$s_1 = 100.00$

core: $s_2 = A_{v2} \cdot h_2 / (s_2 \cdot A_g) = 0.00026808$

$A_{v2} = 100.531$, is the total area of all stirrups parallel to loading (shear) direction

$h_2 = 200.00$

$s_2 = 250.00$

The term $2 \cdot t_f / b_w \cdot (f_{fe} / f_s)$ is implemented to account for FRP contribution

where $f = 2 \cdot t_f / b_w$ is FRP ratio (EC8 - 3, A.4.4.3(6)) and f_{fe} / f_s normalises f to steel strength

All these variables have already been given in Shear control ratio calculation.

For the normalisation f_s of jacket is used.

$NUD = 16934.187$

$A_g = 300000.00$

$f_c E = (f_{c_jacket} \cdot \text{Area}_{\text{jacket}} + f_{c_core} \cdot \text{Area}_{\text{core}}) / \text{section_area} = 33.00$

$f_{yE} = (f_{y_ext_Long_Reinf} \cdot Area_ext_Long_Reinf + f_{y_int_Long_Reinf} \cdot Area_int_Long_Reinf) / Area_Tot_Long_Rein = 555.56$
 $f_{yE} = (f_{y_ext_Trans_Reinf} \cdot s1 + f_{y_int_Trans_Reinf} \cdot s2) / (s1 + s2) = 555.56$
 $\rho_l = Area_Tot_Long_Rein / (b \cdot d) = 0.00999678$
 $b = 750.00$
 $d = 357.00$
 $f_{cE} = 33.00$

 End Of Calculation of Chord Rotation Capacity for element: column JC1 of floor 1
 At local axis: 2
 Integration Section: (a)

Calculation No. 11

column C1, Floor 1
 Limit State: Collapse Prevention (data interpolation between analysis steps 1 and 2)
 Analysis: Uniform +X
 Check: Shear capacity VRd
 Edge: Start
 Local Axis: (3)

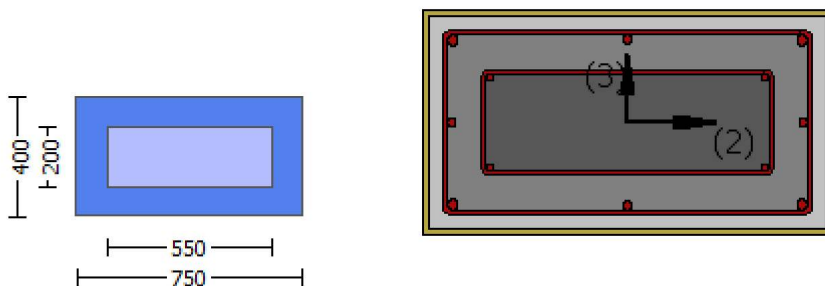

Start Of Calculation of Shear Capacity for element: column JC1 of floor 1
 At local axis: 3
 Integration Section: (a)
 Section Type: rcjrs

Constant Properties

 Knowledge Factor, $\gamma = 1.00$
 Member Shear Force is generally considered as Force-Controlled Action according to Table C7-1, ASCE 41-17.
 Lower-bound strengths are used for Force-Controlled Actions according to 7.5.1.3, ASCE 41-17
 Consequently:
 Jacket
 New material of Secondary Member: Concrete Strength, $f_c = f_{c_lower_bound} = 25.00$

New material of Secondary Member: Steel Strength, $f_s = f_{s_lower_bound} = 500.00$
 Concrete Elasticity, $E_c = 26999.444$
 Steel Elasticity, $E_s = 200000.00$
 Existing Column
 New material of Secondary Member: Concrete Strength, $f_c = f_{c_lower_bound} = 25.00$
 New material of Secondary Member: Steel Strength, $f_s = f_{s_lower_bound} = 500.00$
 Concrete Elasticity, $E_c = 26999.444$
 Steel Elasticity, $E_s = 200000.00$
 #####
 Note: Especially for the calculation of γ for displacement ductility demand,
 the expected (mean value) strengths are used (7.5.1.3, ASCE 41-17) because bending is considered as
 Deformation-Controlled Action (Table C7-1, ASCE 41-17).
 Jacket
 New material: Concrete Strength, $f_c = f_{cm} = 33.00$
 New material: Steel Strength, $f_s = f_{sm} = 555.56$
 Existing Column
 New material: Concrete Strength, $f_c = f_{cm} = 33.00$
 New material: Steel Strength, $f_s = f_{sm} = 555.56$
 #####
 External Height, $H = 400.00$
 External Width, $W = 750.00$
 Internal Height, $H = 200.00$
 Internal Width, $W = 550.00$
 Cover Thickness, $c = 25.00$
 Element Length, $L = 3000.00$
 Secondary Member
 Ribbed Bars
 Ductile Steel
 Without Detailing for Earthquake Resistance (including stirrups not closed at 135°)
 Longitudinal Bars With Ends Lapped Starting at the End Sections
 Inadequate Lap Length with $l_o/l_{ou,min} = l_b/l_d = 0.30$
 FRP Wrapping Data
 Type: Carbon
 Cured laminate properties (design values)
 Thickness, $t = 1.016$
 Tensile Strength, $f_{fu} = 1055.00$
 Tensile Modulus, $E_f = 64828.00$
 Elongation, $ef_u = 0.01$
 Number of directions, $NoDir = 1$
 Fiber orientations, $bi: 0.00^\circ$
 Number of layers, $NL = 1$
 Radius of rounding corners, $R = 40.00$

Stepwise Properties

 EDGE -A-
 Bending Moment, $M_a = -8.6300669E-011$
 Shear Force, $V_a = 3.7747446E-014$
 EDGE -B-
 Bending Moment, $M_b = -2.6980874E-011$
 Shear Force, $V_b = -3.7747446E-014$
 BOTH EDGES
 Axial Force, $F = -16934.187$
 Longitudinal Reinforcement Area Distribution (in 2 divisions)
 -Tension: $As_t = 0.00$
 -Compression: $As_c = 2676.637$
 Longitudinal Reinforcement Area Distribution (in 3 divisions)
 -Tension: $As_{l,ten} = 1137.257$
 -Compression: $As_{l,com} = 1137.257$
 -Middle: $As_{l,mid} = 402.1239$
 Mean Diameter of Tension Reinforcement, $Db_{L,ten} = 16.80$

New component: From table 7-7, ASCE 41_17: Final Shear Capacity $V_R = 1.0 \cdot V_n = 733400.936$

Vn ((10.3), ASCE 41-17) = knl*VCol0 = 733400.936

VCol = 733400.936

knl = 1.00

displacement_ductility_demand = 0.00

NOTE: In expression (10-3) 'Vs = Av*fy*d/s' is replaced by 'Vs+ f*Vf'
where Vf is the contribution of FRPs (11.3), ACI 440).

= 1 (normal-weight concrete)

Mean concrete strength: fc' = (fc'_jacket*Area_jacket + fc'_core*Area_core)/Area_section = 25.00, but fc'^0.5 <= 8.3
MPa (22.5.3.1, ACI 318-14)

M/Vd = 2.00

Mu = 8.6300669E-011

Vu = 3.7747446E-014

d = 0.8*h = 320.00

Nu = 16934.187

Ag = 300000.00

From (11.5.4.8), ACI 318-14: Vs = Vs1 + Vs2 = 251327.412

where:

Vs1 = 251327.412 is calculated for jacket, with:

d = 320.00

Av = 157079.633

fy = 500.00

s = 100.00

Vs1 is multiplied by Col1 = 1.00

s/d = 0.3125

Vs2 = 0.00 is calculated for core, with:

d = 160.00

Av = 100530.965

fy = 500.00

s = 250.00

Vs2 is multiplied by Col2 = 0.00

s/d = 1.5625

Vf ((11-3)-(11.4), ACI 440) = 188111.148

f = 0.95, for fully-wrapped sections

wf/sf = 1 (FRP strips adjacent to one another).

In (11.3) sin + cos is replaced with (cot + cota)sina which is more a generalised expression,
where is the angle of the crack direction (see KANEPE).

This later relation, considered as a function Vf(,), is implemented for every different fiber orientation ai,
as well as for 2 crack directions, = 45° and = -45° to take into consideration the cyclic seismic loading.

orientation 1: 1 = b1 + 90° = 90.00

Vf = Min(|Vf(45, 1)|, |Vf(-45,a1)|), with:

total thickness per orientation, tf1 = NL*t/NoDir = 1.016

dfv = d (figure 11.2, ACI 440) = 357.00

ffe ((11-5), ACI 440) = 259.312

Ef = 64828.00

fe = 0.004, from (11.6a), ACI 440

with fu = 0.01

From (11-11), ACI 440: Vs + Vf <= 797164.595

bw = 750.00

displacement_ductility_demand is calculated as / y

- Calculation of / y for END A -

for rotation axis 2 and integ. section (a)

From analysis, chord rotation = 2.8343486E-022

y = (My*Ls/3)/Eleff = 0.00203682 ((4.29), Biskinis Phd))

My = 1.3198E+008

Ls = M/V (with Ls > 0.1*L and Ls < 2*L) = 1500.00

From table 10.5, ASCE 41_17: Eleff = factor*Ec*Ig = 3.2399E+013

factor = 0.30

Ag = 300000.00

Mean concrete strength: fc' = (fc'_jacket*Area_jacket + fc'_core*Area_core)/Area_section = 33.00

N = 16934.187

$$E_c I_g = E_{c_jacket} I_{g_jacket} + E_{c_core} I_{g_core} = 1.0800E+014$$

Calculation of Yielding Moment M_y

Calculation of y and M_y according to Annex 7 -

$$y = \text{Min}(y_{ten}, y_{com})$$

$$y_{ten} = 5.6404880E-006$$

$$\text{with } ((10.1), \text{ASCE 41-17}) f_y = \text{Min}(f_y, 1.25 * f_y * (I_b / I_d)^{2/3}) = 311.2112$$

$$d = 357.00$$

$$y = 0.22724778$$

$$A = 0.0102$$

$$B = 0.00580366$$

$$\text{with } p_t = 0.00424746$$

$$p_c = 0.00424746$$

$$p_v = 0.00150186$$

$$N = 16934.187$$

$$b = 750.00$$

$$" = 0.12044818$$

$$y_{comp} = 2.7729935E-005$$

$$\text{with } f_c^* (12.3, \text{ACI 440}) = 33.28514$$

$$f_c = 33.00$$

$$f_l = 0.61990822$$

$$b = 750.00$$

$$h = 400.00$$

$$A_g = 300000.00$$

$$\text{From } (12.9), \text{ACI 440: } k_a = 0.14671972$$

$$g = p_t + p_c + p_v = 0.00999678$$

$$r_c = 40.00$$

$$A_e / A_c = 0.51581153$$

$$\text{Effective FRP thickness, } t_f = N L * t * \cos(b_1) = 1.016$$

$$\text{effective strain from } (12.5) \text{ and } (12.12), e_{fe} = 0.004$$

$$f_u = 0.01$$

$$E_f = 64828.00$$

$$E_c = 26999.444$$

$$y = 0.2241563$$

$$A = 0.00985427$$

$$B = 0.00560044$$

$$\text{with } E_s = 200000.00$$

Calculation of ratio I_b / I_d

Inadequate Lap Length with $I_b / I_d = 0.30$

End Of Calculation of Shear Capacity for element: column JC1 of floor 1

At local axis: 3

Integration Section: (a)

Calculation No. 12

column C1, Floor 1

Limit State: Collapse Prevention (data interpolation between analysis steps 1 and 2)

Analysis: Uniform +X

Check: Chord rotation capacity (ϕ)

Edge: Start

Local Axis: (3)

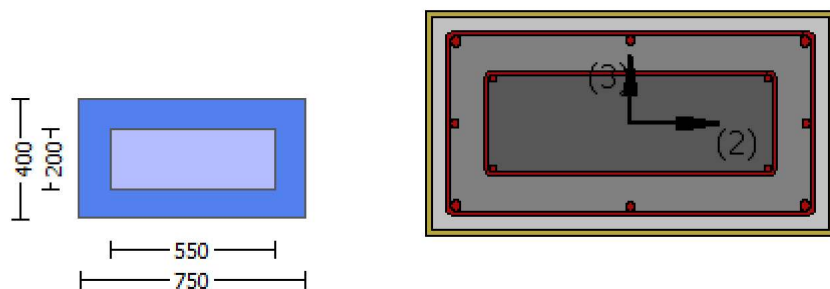

Start Of Calculation of Shear Capacity ratio for element: column JC1 of floor 1

At Shear local axis: 3

(Bending local axis: 2)

Section Type: rcjrs

Constant Properties

Knowledge Factor, $\gamma = 1.00$

Mean strength values are used for both shear and moment calculations.

Consequently:

Jacket

New material of Secondary Member: Concrete Strength, $f_c = f_{cm} = 33.00$

New material of Secondary Member: Steel Strength, $f_s = f_{sm} = 555.56$

Concrete Elasticity, $E_c = 26999.444$

Steel Elasticity, $E_s = 200000.00$

Existing Column

New material of Secondary Member: Concrete Strength, $f_c = f_{cm} = 33.00$

New material of Secondary Member: Steel Strength, $f_s = f_{sm} = 555.56$

Concrete Elasticity, $E_c = 26999.444$

Steel Elasticity, $E_s = 200000.00$

#####

Note: Especially for the calculation of moment strengths,

the above steel re-bar strengths are multiplied by 1.25 according to R18.6.5, ACI 318-14

Jacket

New material: Steel Strength, $f_s = 1.25 \cdot f_{sm} = 694.45$

Existing Column

New material: Steel Strength, $f_s = 1.25 \cdot f_{sm} = 694.45$

#####

External Height, $H = 400.00$

External Width, $W = 750.00$

Internal Height, $H = 200.00$

Internal Width, $W = 550.00$

Cover Thickness, $c = 25.00$

Mean Confinement Factor overall section = 1.03889

Element Length, $L = 3000.00$

Secondary Member

Ribbed Bars

Ductile Steel

Without Detailing for Earthquake Resistance (including stirrups not closed at 135°)

Longitudinal Bars With Ends Lapped Starting at the End Sections

Inadequate Lap Length with $l_o/l_{ou,min} = 0.30$

FRP Wrapping Data

Type: Carbon

Cured laminate properties (design values)

Thickness, $t = 1.016$

Tensile Strength, $f_{fu} = 1055.00$

Tensile Modulus, $E_f = 64828.00$

Elongation, $\epsilon_{fu} = 0.01$

Number of directions, $NoDir = 1$

Fiber orientations, $b_i: 0.00^\circ$

Number of layers, $NL = 1$

Radius of rounding corners, $R = 40.00$

Stepwise Properties

At local axis: 3

EDGE -A-

Shear Force, $V_a = -6.0735623E-031$

EDGE -B-

Shear Force, $V_b = 6.0735623E-031$

BOTH EDGES

Axial Force, $F = -11016.808$

Longitudinal Reinforcement Area Distribution (in 2 divisions)

-Tension: $As_t = 0.00$

-Compression: $As_c = 2676.637$

Longitudinal Reinforcement Area Distribution (in 3 divisions)

-Tension: $As_{t,ten} = 1137.257$

-Compression: $As_{c,com} = 1137.257$

-Middle: $As_{l,mid} = 402.1239$

Calculation of Shear Capacity ratio, $V_e/V_r = 0.15041167$

Member Controlled by Flexure ($V_e/V_r < 1$)

Calculation of Shear Demand from fig. R18.6.5, ACI 318-14 $V_e = (M_{pr1} + M_{pr2})/l_n = 121055.918$

with

$M_{pr1} = \text{Max}(Mu_{1+}, Mu_{1-}) = 1.8158E+008$

$Mu_{1+} = 1.8158E+008$, is the ultimate moment strength at the edge 1 of the member in the actual moment direction which is defined for the static loading combination

$Mu_{1-} = 1.8158E+008$, is the ultimate moment strength at the edge 1 of the member in the opposite moment direction which is defined for the static loading combination

$M_{pr2} = \text{Max}(Mu_{2+}, Mu_{2-}) = 1.8158E+008$

$Mu_{2+} = 1.8158E+008$, is the ultimate moment strength at the edge 2 of the member in the actual moment direction which is defined for the static loading combination

$Mu_{2-} = 1.8158E+008$, is the ultimate moment strength at the edge 2 of the member in the opposite moment direction which is defined for the static loading combination

Calculation of Mu_{1+}

Calculation of ultimate curvature ϕ_u according to 4.1, Biskinis/Fardis 2013:

$\phi_u = 1.7255512E-005$

$M_u = 1.8158E+008$

with full section properties:

$b = 750.00$

$d = 357.00$

$d' = 43.00$

$v = 0.00124684$

$N = 11016.808$

$f_c = 33.00$

$\phi_o (5A.5, TBDY) = 0.002$

Final value of c_u : $c_u^* = \text{shear_factor} * \text{Max}(c_u, c_c) = 0.01055215$

The Shear_factor is considered equal to 1 (pure moment strength)

From (5.4b), TBDY: $c_u = 0.01055215$

w_e ((5.4c), TBDY) = $a_{se} * \text{sh_min} * f_{ywe}/f_{ce} + \text{Min}(f_x, f_y) = 0.03108301$

where $f = a_f * p_f * f_{fe}/f_{ce}$ is accounting for FRP contribution like EC8-part3 A.4.4.3(6)

$f_x = 0.0292036$

$a_f = 0.38744444$

$b = 750.00$

$h = 400.00$

From EC8 A4.4.3(6), $p_f = 2t_f/bw = 0.00270933$

$bw = 750.00$

effective stress from (A.35), $f_{fe} = 918.0757$

$f_y = 0.05192065$

$a_f = 0.38744444$

$b = 400.00$

$h = 750.00$

From EC8 A4.4.3(6), $p_f = 2t_f/bw = 0.00508$

$bw = 400.00$

effective stress from (A.35), $f_{fe} = 870.5244$

$R = 40.00$

Effective FRP thickness, $t_f = NL * t * \text{Cos}(b_1) = 1.016$

$f_{u,f} = 1055.00$

$E_f = 64828.00$

$u_{,f} = 0.015$

a_{se} ((5.4d), TBDY) = $(a_{se1} * A_{ext} + a_{se2} * A_{int})/A_{sec} = 0.12601038$

$a_{se1} = 0.12601038$

$bo_1 = 690.00$

$ho_1 = 340.00$

$bi2_1 = 1.1834E+006$

$a_{se2} = \text{Max}(a_{se1}, a_{se2}) = 0.12601038$

$bo_2 = 542.00$

$ho_2 = 192.00$

$bi2_2 = 661256.00$

$p_{sh,min} * F_{ywe} = \text{Min}(p_{sh,x} * F_{ywe}, p_{sh,y} * F_{ywe}) = 1.64062$

Expression ((5.4d), TBDY) for $p_{sh,min} * F_{ywe}$ has been multiplied by 0.3 according to 15.7.1.3 for members without earthquake detailing (90° closed stirrups)

$p_{sh,x} * F_{ywe} = p_{sh1} * F_{ywe1} + p_{s2} * F_{ywe2} = 1.64062$

$ps1$ (external) = $(A_{sh1} * h_1/s_1)/A_{sec} = 0.0020944$

$A_{sh1} = A_{stir_1} * ns_1 = 157.0796$

No stirrups, $ns_1 = 2.00$

$h_1 = 400.00$

$ps2$ (internal) = $(A_{sh2} * h_2/s_2)/A_{sec} = 0.00026808$

$A_{sh2} = A_{stir_2} * ns_2 = 100.531$

No stirrups, $ns_2 = 2.00$

$h_2 = 200.00$

$p_{sh,y} * F_{ywe} = p_{sh1} * F_{ywe1} + p_{s2} * F_{ywe2} = 3.23907$

$ps1$ (external) = $(A_{sh1} * h_1/s_1)/A_{sec} = 0.00392699$

$A_{sh1} = A_{stir_1} * ns_1 = 157.0796$

No stirrups, $ns_1 = 2.00$

$h_1 = 750.00$

$ps2$ (internal) = $(A_{sh2} * h_2/s_2)/A_{sec} = 0.00073723$

$A_{sh2} = A_{stir_2} * ns_2 = 100.531$

No stirrups, $ns_2 = 2.00$

$h_2 = 550.00$

$A_{sec} = 300000.00$

$s_1 = 100.00$

$s_2 = 250.00$

$f_{ywe1} = 694.45$

$f_{ywe2} = 694.45$

$f_{ce} = 33.00$

From ((5.A5), TBDY), TBDY: $cc = 0.00238888$

```

c = confinement factor = 1.03889
y1 = 0.00140044
sh1 = 0.0044814
ft1 = 466.8167
fy1 = 389.0139
su1 = 0.00512
using (30) in Biskinis/Fardis (2013) multiplied with shear_factor
and also multiplied by the shear_factor according to 15.7.1.4, with
Shear_factor = 1.00
lo/lou,min = lb/ld = 0.30
su1 = 0.4*esu1_nominal ((5.5), TBDY) = 0.032
From table 5A.1, TBDY: esu1_nominal = 0.08,
For calculation of esu1_nominal and y1, sh1,ft1,fy1, it is considered
characteristic value fsy1 = fs1/1.2, from table 5.1, TBDY.
y1, sh1,ft1,fy1, are also multiplied by Min(1,1.25*(lb/ld)^ 2/3), from 10.3.5, ASCE 41-17.
with fs1 = (fs,jacket*Asl,ten,jacket + fs,core*Asl,ten,core)/Asl,ten = 389.0139
with Es1 = (Es,jacket*Asl,ten,jacket + Es,core*Asl,ten,core)/Asl,ten = 200000.00
y2 = 0.00140044
sh2 = 0.0044814
ft2 = 466.8167
fy2 = 389.0139
su2 = 0.00512
using (30) in Biskinis/Fardis (2013) multiplied with shear_factor
and also multiplied by the shear_factor according to 15.7.1.4, with
Shear_factor = 1.00
lo/lou,min = lb/lb,min = 0.30
su2 = 0.4*esu2_nominal ((5.5), TBDY) = 0.032
From table 5A.1, TBDY: esu2_nominal = 0.08,
For calculation of esu2_nominal and y2, sh2,ft2,fy2, it is considered
characteristic value fsy2 = fs2/1.2, from table 5.1, TBDY.
y1, sh1,ft1,fy1, are also multiplied by Min(1,1.25*(lb/ld)^ 2/3), from 10.3.5, ASCE 41-17.
with fs2 = (fs,jacket*Asl,com,jacket + fs,core*Asl,com,core)/Asl,com = 389.0139
with Es2 = (Es,jacket*Asl,com,jacket + Es,core*Asl,com,core)/Asl,com = 200000.00
yv = 0.00140044
shv = 0.0044814
ftv = 466.8167
fyv = 389.0139
suv = 0.00512
using (30) in Biskinis/Fardis (2013) multiplied with shear_factor
and also multiplied by the shear_factor according to 15.7.1.4, with
Shear_factor = 1.00
lo/lou,min = lb/ld = 0.30
suv = 0.4*esuv_nominal ((5.5), TBDY) = 0.032
From table 5A.1, TBDY: esuv_nominal = 0.08,
considering characteristic value fsyv = fsv/1.2, from table 5.1, TBDY
For calculation of esuv_nominal and yv, shv,ftv,fyv, it is considered
characteristic value fsyv = fsv/1.2, from table 5.1, TBDY.
y1, sh1,ft1,fy1, are also multiplied by Min(1,1.25*(lb/ld)^ 2/3), from 10.3.5, ASCE 41-17.
with fsv = (fs,jacket*Asl,mid,jacket + fs,mid*Asl,mid,core)/Asl,mid = 389.0139
with Esv = (Es,jacket*Asl,mid,jacket + Es,mid*Asl,mid,core)/Asl,mid = 200000.00
1 = Asl,ten/(b*d)*(fs1/fc) = 0.0500703
2 = Asl,com/(b*d)*(fs2/fc) = 0.0500703
v = Asl,mid/(b*d)*(fsv/fc) = 0.01770442
and confined core properties:
b = 690.00
d = 327.00
d' = 13.00
fcc (5A.2, TBDY) = 34.2833
cc (5A.5, TBDY) = 0.00238888
c = confinement factor = 1.03889
1 = Asl,ten/(b*d)*(fs1/fc) = 0.05941729
2 = Asl,com/(b*d)*(fs2/fc) = 0.05941729
v = Asl,mid/(b*d)*(fsv/fc) = 0.02100943
Case/Assumption: Unconfined full section - Steel rupture
'satisfies Eq. (4.3)
--->
v < vs,y2 - LHS eq.(4.5) is satisfied

```

--->

$$s_u(4.9) = 0.16886055$$

$$M_u = M_{Rc}(4.14) = 1.8158E+008$$

$$u = s_u(4.1) = 1.7255512E-005$$

Calculation of ratio I_b/I_d

Inadequate Lap Length with $I_b/I_d = 0.30$

Calculation of M_{u1} -

Calculation of ultimate curvature ϕ_u according to 4.1, Biskinis/Fardis 2013:

$$u = 1.7255512E-005$$

$$M_u = 1.8158E+008$$

with full section properties:

$$b = 750.00$$

$$d = 357.00$$

$$d' = 43.00$$

$$v = 0.00124684$$

$$N = 11016.808$$

$$f_c = 33.00$$

$$\phi_0(5A.5, TBDY) = 0.002$$

$$\text{Final value of } \phi_u: \phi_u^* = \text{shear_factor} * \text{Max}(\phi_u, \phi_c) = 0.01055215$$

The Shear_factor is considered equal to 1 (pure moment strength)

$$\text{From (5.4b), TBDY: } \phi_u = 0.01055215$$

$$\phi_{ue}((5.4c), TBDY) = a_{se} * \phi_{u,min} * f_{ywe}/f_{ce} + \text{Min}(\phi_{fx}, \phi_{fy}) = 0.03108301$$

where $\phi_{fx} = a_f * \phi_{pf} * f_{fe}/f_{ce}$ is accounting for FRP contribution like EC8-part3 A.4.4.3(6)

$$\phi_{fx} = 0.0292036$$

$$a_f = 0.38744444$$

$$b = 750.00$$

$$h = 400.00$$

$$\text{From EC8 A.4.4.3(6), } \phi_{pf} = 2t_f/b_w = 0.00270933$$

$$b_w = 750.00$$

$$\text{effective stress from (A.35), } f_{fe} = 918.0757$$

$$\phi_{fy} = 0.05192065$$

$$a_f = 0.38744444$$

$$b = 400.00$$

$$h = 750.00$$

$$\text{From EC8 A.4.4.3(6), } \phi_{pf} = 2t_f/b_w = 0.00508$$

$$b_w = 400.00$$

$$\text{effective stress from (A.35), } f_{fe} = 870.5244$$

$$R = 40.00$$

$$\text{Effective FRP thickness, } t_f = NL * t * \cos(b_1) = 1.016$$

$$f_{u,f} = 1055.00$$

$$E_f = 64828.00$$

$$u_{f,f} = 0.015$$

$$a_{se}((5.4d), TBDY) = (a_{se1} * A_{ext} + a_{se2} * A_{int}) / A_{sec} = 0.12601038$$

$$a_{se1} = 0.12601038$$

$$b_{o,1} = 690.00$$

$$h_{o,1} = 340.00$$

$$b_{i2,1} = 1.1834E+006$$

$$a_{se2} = \text{Max}(a_{se1}, a_{se2}) = 0.12601038$$

$$b_{o,2} = 542.00$$

$$h_{o,2} = 192.00$$

$$b_{i2,2} = 661256.00$$

$$\phi_{psh,min} * f_{ywe} = \text{Min}(\phi_{psh,x} * f_{ywe}, \phi_{psh,y} * f_{ywe}) = 1.64062$$

Expression ((5.4d), TBDY) for $\phi_{psh,min} * f_{ywe}$ has been multiplied by 0.3 according to 15.7.1.3 for members without earthquake detailing (90° closed stirrups)

$psh_x \cdot Fywe = psh1 \cdot Fywe1 + ps2 \cdot Fywe2 = 1.64062$
 $ps1 \text{ (external)} = (Ash1 \cdot h1 / s1) / Asec = 0.0020944$
 $Ash1 = Astir_1 \cdot ns_1 = 157.0796$
 No stirups, $ns_1 = 2.00$
 $h1 = 400.00$
 $ps2 \text{ (internal)} = (Ash2 \cdot h2 / s2) / Asec = 0.00026808$
 $Ash2 = Astir_2 \cdot ns_2 = 100.531$
 No stirups, $ns_2 = 2.00$
 $h2 = 200.00$

$psh_y \cdot Fywe = psh1 \cdot Fywe1 + ps2 \cdot Fywe2 = 3.23907$
 $ps1 \text{ (external)} = (Ash1 \cdot h1 / s1) / Asec = 0.00392699$
 $Ash1 = Astir_1 \cdot ns_1 = 157.0796$
 No stirups, $ns_1 = 2.00$
 $h1 = 750.00$
 $ps2 \text{ (internal)} = (Ash2 \cdot h2 / s2) / Asec = 0.00073723$
 $Ash2 = Astir_2 \cdot ns_2 = 100.531$
 No stirups, $ns_2 = 2.00$
 $h2 = 550.00$

$Asec = 300000.00$
 $s1 = 100.00$
 $s2 = 250.00$
 $fywe1 = 694.45$
 $fywe2 = 694.45$
 $fce = 33.00$

From ((5.A.5), TBDY), TBDY: $cc = 0.00238888$
 $c = \text{confinement factor} = 1.03889$

$y1 = 0.00140044$
 $sh1 = 0.0044814$
 $ft1 = 466.8167$
 $fy1 = 389.0139$
 $su1 = 0.00512$

using (30) in Biskinis/Fardis (2013) multiplied with shear_factor
 and also multiplied by the shear_factor according to 15.7.1.4, with
 $Shear_factor = 1.00$

$lo/lou, min = lb/ld = 0.30$

$su1 = 0.4 \cdot esu1_nominal \text{ ((5.5), TBDY)} = 0.032$

From table 5A.1, TBDY: $esu1_nominal = 0.08$,

For calculation of $esu1_nominal$ and $y1, sh1, ft1, fy1$, it is considered
 characteristic value $fsy1 = fs1 / 1.2$, from table 5.1, TBDY.

$y1, sh1, ft1, fy1$, are also multiplied by $\text{Min}(1, 1.25 \cdot (lb/ld)^{2/3})$, from 10.3.5, ASCE 41-17.

with $fs1 = (fs_jacket \cdot Asl, ten, jacket + fs_core \cdot Asl, ten, core) / Asl, ten = 389.0139$

with $Es1 = (Es_jacket \cdot Asl, ten, jacket + Es_core \cdot Asl, ten, core) / Asl, ten = 200000.00$

$y2 = 0.00140044$
 $sh2 = 0.0044814$
 $ft2 = 466.8167$
 $fy2 = 389.0139$
 $su2 = 0.00512$

using (30) in Biskinis/Fardis (2013) multiplied with shear_factor
 and also multiplied by the shear_factor according to 15.7.1.4, with
 $Shear_factor = 1.00$

$lo/lou, min = lb/lb, min = 0.30$

$su2 = 0.4 \cdot esu2_nominal \text{ ((5.5), TBDY)} = 0.032$

From table 5A.1, TBDY: $esu2_nominal = 0.08$,

For calculation of $esu2_nominal$ and $y2, sh2, ft2, fy2$, it is considered
 characteristic value $fsy2 = fs2 / 1.2$, from table 5.1, TBDY.

$y1, sh1, ft1, fy1$, are also multiplied by $\text{Min}(1, 1.25 \cdot (lb/ld)^{2/3})$, from 10.3.5, ASCE 41-17.

with $fs2 = (fs_jacket \cdot Asl, com, jacket + fs_core \cdot Asl, com, core) / Asl, com = 389.0139$

with $Es2 = (Es_jacket \cdot Asl, com, jacket + Es_core \cdot Asl, com, core) / Asl, com = 200000.00$

$yv = 0.00140044$
 $shv = 0.0044814$
 $ftv = 466.8167$
 $fyv = 389.0139$
 $suv = 0.00512$

using (30) in Biskinis/Fardis (2013) multiplied with shear_factor

and also multiplied by the shear_factor according to 15.7.1.4, with
 Shear_factor = 1.00
 $l_o/l_{ou,min} = l_b/l_d = 0.30$
 $suv = 0.4 * esuv_{nominal} ((5.5), TBDY) = 0.032$
 From table 5A.1, TBDY: $esuv_{nominal} = 0.08$,
 considering characteristic value $fsyv = fsv/1.2$, from table 5.1, TBDY
 For calculation of $esuv_{nominal}$ and y_v , sh_v , ft_v , fy_v , it is considered
 characteristic value $fsyv = fsv/1.2$, from table 5.1, TBDY.
 y_1 , sh_1 , ft_1 , fy_1 , are also multiplied by $Min(1, 1.25 * (l_b/l_d)^{2/3})$, from 10.3.5, ASCE 41-17.
 with $fsv = (fs_{jacket} * Asl_{mid,jacket} + fs_{mid} * Asl_{mid,core}) / Asl_{mid} = 389.0139$
 with $Esv = (Es_{jacket} * Asl_{mid,jacket} + Es_{mid} * Asl_{mid,core}) / Asl_{mid} = 200000.00$
 $1 = Asl_{ten} / (b * d) * (fs_1 / fc) = 0.0500703$
 $2 = Asl_{com} / (b * d) * (fs_2 / fc) = 0.0500703$
 $v = Asl_{mid} / (b * d) * (fsv / fc) = 0.01770442$
 and confined core properties:
 $b = 690.00$
 $d = 327.00$
 $d' = 13.00$
 $fcc (5A.2, TBDY) = 34.2833$
 $cc (5A.5, TBDY) = 0.00238888$
 $c = \text{confinement factor} = 1.03889$
 $1 = Asl_{ten} / (b * d) * (fs_1 / fc) = 0.05941729$
 $2 = Asl_{com} / (b * d) * (fs_2 / fc) = 0.05941729$
 $v = Asl_{mid} / (b * d) * (fsv / fc) = 0.02100943$
 Case/Assumption: Unconfined full section - Steel rupture
 ' satisfies Eq. (4.3)
 --->
 $v < v_{s,y2}$ - LHS eq.(4.5) is satisfied
 --->
 $su (4.9) = 0.16886055$
 $Mu = MRc (4.14) = 1.8158E+008$
 $u = su (4.1) = 1.7255512E-005$

Calculation of ratio l_b/l_d

Inadequate Lap Length with $l_b/l_d = 0.30$

Calculation of Mu_{2+}

Calculation of ultimate curvature u according to 4.1, Biskinis/Fardis 2013:

$u = 1.7255512E-005$
 $Mu = 1.8158E+008$

with full section properties:

$b = 750.00$
 $d = 357.00$
 $d' = 43.00$
 $v = 0.00124684$
 $N = 11016.808$
 $fc = 33.00$
 $co (5A.5, TBDY) = 0.002$
 Final value of cu : $cu^* = \text{shear_factor} * \text{Max}(cu, cc) = 0.01055215$
 The Shear_factor is considered equal to 1 (pure moment strength)
 From (5.4b), TBDY: $cu = 0.01055215$
 $we ((5.4c), TBDY) = ase * sh_{min} * fy_{we} / fce + \text{Min}(fx, fy) = 0.03108301$
 where $f = af * pf * ffe / fce$ is accounting for FRP contribution like EC8-part3 A.4.4.3(6)

 $fx = 0.0292036$
 $af = 0.38744444$
 $b = 750.00$
 $h = 400.00$
 From EC8 A.4.4.3(6), $pf = 2tf/bw = 0.00270933$

bw = 750.00
effective stress from (A.35), $f_{f,e} = 918.0757$

fy = 0.05192065
af = 0.38744444
b = 400.00
h = 750.00
From EC8 A.4.4.3(6), $p_f = 2t_f/bw = 0.00508$
bw = 400.00
effective stress from (A.35), $f_{f,e} = 870.5244$

R = 40.00
Effective FRP thickness, $t_f = NL \cdot t \cdot \cos(b_1) = 1.016$
 $f_{u,f} = 1055.00$
 $E_f = 64828.00$
 $u_f = 0.015$
 $ase \text{ ((5.4d), TBDY)} = (ase_1 \cdot A_{ext} + ase_2 \cdot A_{int}) / A_{sec} = 0.12601038$
 $ase_1 = 0.12601038$
 $bo_1 = 690.00$
 $ho_1 = 340.00$
 $bi2_1 = 1.1834E+006$
 $ase_2 = \text{Max}(ase_1, ase_2) = 0.12601038$
 $bo_2 = 542.00$
 $ho_2 = 192.00$
 $bi2_2 = 661256.00$

$p_{sh,min} \cdot F_{ywe} = \text{Min}(p_{sh,x} \cdot F_{ywe}, p_{sh,y} \cdot F_{ywe}) = 1.64062$
Expression ((5.4d), TBDY) for $p_{sh,min} \cdot F_{ywe}$ has been multiplied by 0.3 according to 15.7.1.3 for members without earthquake detailing (90° closed stirrups)

$p_{sh,x} \cdot F_{ywe} = p_{sh1} \cdot F_{ywe1} + p_{s2} \cdot F_{ywe2} = 1.64062$
 $ps_1 \text{ (external)} = (A_{sh1} \cdot h_1 / s_1) / A_{sec} = 0.0020944$
 $A_{sh1} = A_{stir_1} \cdot ns_1 = 157.0796$
No stirrups, $ns_1 = 2.00$
 $h_1 = 400.00$
 $ps_2 \text{ (internal)} = (A_{sh2} \cdot h_2 / s_2) / A_{sec} = 0.00026808$
 $A_{sh2} = A_{stir_2} \cdot ns_2 = 100.531$
No stirrups, $ns_2 = 2.00$
 $h_2 = 200.00$

$p_{sh,y} \cdot F_{ywe} = p_{sh1} \cdot F_{ywe1} + p_{s2} \cdot F_{ywe2} = 3.23907$
 $ps_1 \text{ (external)} = (A_{sh1} \cdot h_1 / s_1) / A_{sec} = 0.00392699$
 $A_{sh1} = A_{stir_1} \cdot ns_1 = 157.0796$
No stirrups, $ns_1 = 2.00$
 $h_1 = 750.00$
 $ps_2 \text{ (internal)} = (A_{sh2} \cdot h_2 / s_2) / A_{sec} = 0.00073723$
 $A_{sh2} = A_{stir_2} \cdot ns_2 = 100.531$
No stirrups, $ns_2 = 2.00$
 $h_2 = 550.00$

$A_{sec} = 300000.00$
 $s_1 = 100.00$
 $s_2 = 250.00$
 $f_{ywe1} = 694.45$
 $f_{ywe2} = 694.45$
 $f_{ce} = 33.00$

From ((5.A5), TBDY), TBDY: $cc = 0.00238888$
 $c = \text{confinement factor} = 1.03889$

$y_1 = 0.00140044$
 $sh_1 = 0.0044814$
 $ft_1 = 466.8167$
 $fy_1 = 389.0139$
 $su_1 = 0.00512$

using (30) in Biskinis/Fardis (2013) multiplied with shear_factor
and also multiplied by the shear_factor according to 15.7.1.4, with
Shear_factor = 1.00
 $lo/lo_{u,min} = lb/ld = 0.30$
 $su_1 = 0.4 \cdot esu_{1,nominal} \text{ ((5.5), TBDY)} = 0.032$

From table 5A.1, TBDY: $esu1_nominal = 0.08$,
For calculation of $esu1_nominal$ and $y1, sh1, ft1, fy1$, it is considered
characteristic value $fsy1 = fs1/1.2$, from table 5.1, TBDY.
 $y1, sh1, ft1, fy1$, are also multiplied by $Min(1, 1.25 \cdot (lb/ld)^{2/3})$, from 10.3.5, ASCE 41-17.
with $fs1 = (fs_jacket \cdot Asl_ten_jacket + fs_core \cdot Asl_ten_core) / Asl_ten = 389.0139$
with $Es1 = (Es_jacket \cdot Asl_ten_jacket + Es_core \cdot Asl_ten_core) / Asl_ten = 200000.00$
 $y2 = 0.00140044$
 $sh2 = 0.0044814$
 $ft2 = 466.8167$
 $fy2 = 389.0139$
 $su2 = 0.00512$
using (30) in Biskinis/Fardis (2013) multiplied with $shear_factor$
and also multiplied by the $shear_factor$ according to 15.7.1.4, with
 $Shear_factor = 1.00$
 $lo/lou, min = lb/lb, min = 0.30$
 $su2 = 0.4 \cdot esu2_nominal \cdot ((5.5), TBDY) = 0.032$
From table 5A.1, TBDY: $esu2_nominal = 0.08$,
For calculation of $esu2_nominal$ and $y2, sh2, ft2, fy2$, it is considered
characteristic value $fsy2 = fs2/1.2$, from table 5.1, TBDY.
 $y1, sh1, ft1, fy1$, are also multiplied by $Min(1, 1.25 \cdot (lb/ld)^{2/3})$, from 10.3.5, ASCE 41-17.
with $fs2 = (fs_jacket \cdot Asl_com_jacket + fs_core \cdot Asl_com_core) / Asl_com = 389.0139$
with $Es2 = (Es_jacket \cdot Asl_com_jacket + Es_core \cdot Asl_com_core) / Asl_com = 200000.00$
 $yv = 0.00140044$
 $shv = 0.0044814$
 $ftv = 466.8167$
 $fyv = 389.0139$
 $suv = 0.00512$
using (30) in Biskinis/Fardis (2013) multiplied with $shear_factor$
and also multiplied by the $shear_factor$ according to 15.7.1.4, with
 $Shear_factor = 1.00$
 $lo/lou, min = lb/ld = 0.30$
 $suv = 0.4 \cdot esuv_nominal \cdot ((5.5), TBDY) = 0.032$
From table 5A.1, TBDY: $esuv_nominal = 0.08$,
considering characteristic value $fsyv = fsv/1.2$, from table 5.1, TBDY
For calculation of $esuv_nominal$ and yv, shv, ftv, fyv , it is considered
characteristic value $fsyv = fsv/1.2$, from table 5.1, TBDY.
 $y1, sh1, ft1, fy1$, are also multiplied by $Min(1, 1.25 \cdot (lb/ld)^{2/3})$, from 10.3.5, ASCE 41-17.
with $fsv = (fs_jacket \cdot Asl_mid_jacket + fs_mid \cdot Asl_mid_core) / Asl_mid = 389.0139$
with $Es_v = (Es_jacket \cdot Asl_mid_jacket + Es_mid \cdot Asl_mid_core) / Asl_mid = 200000.00$
 $1 = Asl_ten / (b \cdot d) \cdot (fs1 / fc) = 0.0500703$
 $2 = Asl_com / (b \cdot d) \cdot (fs2 / fc) = 0.0500703$
 $v = Asl_mid / (b \cdot d) \cdot (fsv / fc) = 0.01770442$
and confined core properties:
 $b = 690.00$
 $d = 327.00$
 $d' = 13.00$
 $fcc (5A.2, TBDY) = 34.2833$
 $cc (5A.5, TBDY) = 0.00238888$
 $c = \text{confinement factor} = 1.03889$
 $1 = Asl_ten / (b \cdot d) \cdot (fs1 / fc) = 0.05941729$
 $2 = Asl_com / (b \cdot d) \cdot (fs2 / fc) = 0.05941729$
 $v = Asl_mid / (b \cdot d) \cdot (fsv / fc) = 0.02100943$
Case/Assumption: Unconfined full section - Steel rupture
'satisfies Eq. (4.3)
--->
 $v < vs, y2$ - LHS eq.(4.5) is satisfied
--->
 $su (4.9) = 0.16886055$
 $Mu = MRc (4.14) = 1.8158E+008$
 $u = su (4.1) = 1.7255512E-005$

Calculation of ratio lb/ld

Inadequate Lap Length with $lb/ld = 0.30$

Calculation of Mu2-

Calculation of ultimate curvature μ according to 4.1, Biskinis/Fardis 2013:

$$\mu = 1.7255512E-005$$

$$\mu_u = 1.8158E+008$$

with full section properties:

$$b = 750.00$$

$$d = 357.00$$

$$d' = 43.00$$

$$v = 0.00124684$$

$$N = 11016.808$$

$$f_c = 33.00$$

$$c_o \text{ (5A.5, TBDY)} = 0.002$$

$$\text{Final value of } \mu_u: \mu_u^* = \text{shear_factor} * \text{Max}(\mu_u, \mu_c) = 0.01055215$$

The Shear_factor is considered equal to 1 (pure moment strength)

$$\text{From (5.4b), TBDY: } \mu_u = 0.01055215$$

$$\mu_{we} \text{ ((5.4c), TBDY)} = a_{se} * \mu_{sh,min} * f_{ywe}/f_{ce} + \text{Min}(\mu_{fx}, \mu_{fy}) = 0.03108301$$

where $\mu_f = a_f * \mu_{pf} * f_{fe}/f_{ce}$ is accounting for FRP contribution like EC8-part3 A.4.4.3(6)

$$\mu_{fx} = 0.0292036$$

$$a_f = 0.38744444$$

$$b = 750.00$$

$$h = 400.00$$

$$\text{From EC8 A.4.4.3(6), } \mu_{pf} = 2t_f/bw = 0.00270933$$

$$bw = 750.00$$

$$\text{effective stress from (A.35), } f_{fe} = 918.0757$$

$$\mu_{fy} = 0.05192065$$

$$a_f = 0.38744444$$

$$b = 400.00$$

$$h = 750.00$$

$$\text{From EC8 A.4.4.3(6), } \mu_{pf} = 2t_f/bw = 0.00508$$

$$bw = 400.00$$

$$\text{effective stress from (A.35), } f_{fe} = 870.5244$$

$$R = 40.00$$

$$\text{Effective FRP thickness, } t_f = NL * t * \cos(b_1) = 1.016$$

$$f_{u,f} = 1055.00$$

$$E_f = 64828.00$$

$$\mu_{u,f} = 0.015$$

$$a_{se} \text{ ((5.4d), TBDY)} = (a_{se1} * A_{ext} + a_{se2} * A_{int}) / A_{sec} = 0.12601038$$

$$a_{se1} = 0.12601038$$

$$b_{o,1} = 690.00$$

$$h_{o,1} = 340.00$$

$$b_{i2,1} = 1.1834E+006$$

$$a_{se2} = \text{Max}(a_{se1}, a_{se2}) = 0.12601038$$

$$b_{o,2} = 542.00$$

$$h_{o,2} = 192.00$$

$$b_{i2,2} = 661256.00$$

$$\mu_{sh,min} * f_{ywe} = \text{Min}(\mu_{sh,x} * f_{ywe}, \mu_{sh,y} * f_{ywe}) = 1.64062$$

Expression ((5.4d), TBDY) for $\mu_{sh,min} * f_{ywe}$ has been multiplied by 0.3 according to 15.7.1.3 for members without earthquake detailing (90° closed stirrups)

$$\mu_{sh,x} * f_{ywe} = \mu_{sh1} * f_{ywe1} + \mu_{sh2} * f_{ywe2} = 1.64062$$

$$\mu_{ps1} \text{ (external)} = (A_{sh1} * h_1 / s_1) / A_{sec} = 0.0020944$$

$$A_{sh1} = A_{stir,1} * n_{s,1} = 157.0796$$

$$\text{No stirrups, } n_{s,1} = 2.00$$

$$h_1 = 400.00$$

$$\mu_{ps2} \text{ (internal)} = (A_{sh2} * h_2 / s_2) / A_{sec} = 0.00026808$$

$$A_{sh2} = A_{stir,2} * n_{s,2} = 100.531$$

$$\text{No stirrups, } n_{s,2} = 2.00$$

$$h_2 = 200.00$$

$psh_y * Fywe = psh1 * Fywe1 + ps2 * Fywe2 = 3.23907$
 $ps1 \text{ (external)} = (Ash1 * h1 / s1) / Asec = 0.00392699$
 $Ash1 = Astir_1 * ns_1 = 157.0796$
 $\text{No stirups, } ns_1 = 2.00$
 $h1 = 750.00$
 $ps2 \text{ (internal)} = (Ash2 * h2 / s2) / Asec = 0.00073723$
 $Ash2 = Astir_2 * ns_2 = 100.531$
 $\text{No stirups, } ns_2 = 2.00$
 $h2 = 550.00$

Asec = 300000.00

s1 = 100.00

s2 = 250.00

fywe1 = 694.45

fywe2 = 694.45

fce = 33.00

From ((5.A.5), TBDY), TBDY: cc = 0.00238888

c = confinement factor = 1.03889

y1 = 0.00140044

sh1 = 0.0044814

ft1 = 466.8167

fy1 = 389.0139

su1 = 0.00512

using (30) in Biskinis/Fardis (2013) multiplied with shear_factor
and also multiplied by the shear_factor according to 15.7.1.4, with
Shear_factor = 1.00

lo/lou,min = lb/ld = 0.30

su1 = 0.4*esu1_nominal ((5.5), TBDY) = 0.032

From table 5A.1, TBDY: esu1_nominal = 0.08,

For calculation of esu1_nominal and y1, sh1,ft1,fy1, it is considered
characteristic value fsy1 = fs1/1.2, from table 5.1, TBDY.

y1, sh1,ft1,fy1, are also multiplied by Min(1,1.25*(lb/ld)^2/3), from 10.3.5, ASCE 41-17.

with fs1 = (fs,jacket*Asl,ten,jacket + fs,core*Asl,ten,core)/Asl,ten = 389.0139

with Es1 = (Es,jacket*Asl,ten,jacket + Es,core*Asl,ten,core)/Asl,ten = 200000.00

y2 = 0.00140044

sh2 = 0.0044814

ft2 = 466.8167

fy2 = 389.0139

su2 = 0.00512

using (30) in Biskinis/Fardis (2013) multiplied with shear_factor
and also multiplied by the shear_factor according to 15.7.1.4, with
Shear_factor = 1.00

lo/lou,min = lb/lb,min = 0.30

su2 = 0.4*esu2_nominal ((5.5), TBDY) = 0.032

From table 5A.1, TBDY: esu2_nominal = 0.08,

For calculation of esu2_nominal and y2, sh2,ft2,fy2, it is considered
characteristic value fsy2 = fs2/1.2, from table 5.1, TBDY.

y1, sh1,ft1,fy1, are also multiplied by Min(1,1.25*(lb/ld)^2/3), from 10.3.5, ASCE 41-17.

with fs2 = (fs,jacket*Asl,com,jacket + fs,core*Asl,com,core)/Asl,com = 389.0139

with Es2 = (Es,jacket*Asl,com,jacket + Es,core*Asl,com,core)/Asl,com = 200000.00

yv = 0.00140044

shv = 0.0044814

ftv = 466.8167

fyv = 389.0139

suv = 0.00512

using (30) in Biskinis/Fardis (2013) multiplied with shear_factor
and also multiplied by the shear_factor according to 15.7.1.4, with
Shear_factor = 1.00

lo/lou,min = lb/ld = 0.30

suv = 0.4*esuv_nominal ((5.5), TBDY) = 0.032

From table 5A.1, TBDY: esuv_nominal = 0.08,

considering characteristic value fsyv = fsv/1.2, from table 5.1, TBDY

For calculation of esuv_nominal and yv, shv,ftv,fyv, it is considered
characteristic value fsyv = fsv/1.2, from table 5.1, TBDY.

y1, sh1,ft1,fy1, are also multiplied by Min(1,1.25*(lb/ld)^2/3), from 10.3.5, ASCE 41-17.

with fsv = (fs,jacket*Asl,mid,jacket + fs,mid*Asl,mid,core)/Asl,mid = 389.0139

with Esv = (Es,jacket*Asl,mid,jacket + Es,mid*Asl,mid,core)/Asl,mid = 200000.00

$$1 = A_{sl,ten}/(b*d)*(f_{s1}/f_c) = 0.0500703$$

$$2 = A_{sl,com}/(b*d)*(f_{s2}/f_c) = 0.0500703$$

$$v = A_{sl,mid}/(b*d)*(f_{sv}/f_c) = 0.01770442$$

and confined core properties:

$$b = 690.00$$

$$d = 327.00$$

$$d' = 13.00$$

$$f_{cc} (5A.2, TBDY) = 34.2833$$

$$c_c (5A.5, TBDY) = 0.00238888$$

$$c = \text{confinement factor} = 1.03889$$

$$1 = A_{sl,ten}/(b*d)*(f_{s1}/f_c) = 0.05941729$$

$$2 = A_{sl,com}/(b*d)*(f_{s2}/f_c) = 0.05941729$$

$$v = A_{sl,mid}/(b*d)*(f_{sv}/f_c) = 0.02100943$$

Case/Assumption: Unconfined full section - Steel rupture

' satisfies Eq. (4.3)

--->

$v < v_{s,y2}$ - LHS eq.(4.5) is satisfied

--->

$$s_u (4.9) = 0.16886055$$

$$M_u = M_{Rc} (4.14) = 1.8158E+008$$

$$u = s_u (4.1) = 1.7255512E-005$$

Calculation of ratio l_b/l_d

Inadequate Lap Length with $l_b/l_d = 0.30$

Calculation of Shear Strength $V_r = \text{Min}(V_{r1}, V_{r2}) = 804830.628$

Calculation of Shear Strength at edge 1, $V_{r1} = 804830.628$

$V_{r1} = V_{Col} ((10.3), ASCE 41-17) = k_{nl} * V_{Col0}$

$$V_{Col0} = 804830.628$$

$k_{nl} = 1$ (zero step-static loading)

NOTE: In expression (10-3) ' $V_s = A_v * f_y * d / s$ ' is replaced by ' $V_{s+} = f * V_f$ ' where V_f is the contribution of FRPs (11.3), ACI 440).

= 1 (normal-weight concrete)

Mean concrete strength: $f'_c = (f'_{c,jacket} * Area_{jacket} + f'_{c,core} * Area_{core}) / Area_{section} = 33.00$, but $f'_c^{0.5} \leq 8.3$ MPa (22.5.3.1, ACI 318-14)

$$M/Vd = 2.00$$

$$M_u = 8.8999452E-012$$

$$V_u = 6.0735623E-031$$

$$d = 0.8 * h = 320.00$$

$$N_u = 11016.808$$

$$A_g = 300000.00$$

$$\text{From (11.5.4.8), ACI 318-14: } V_s = V_{s1} + V_{s2} = 279254.914$$

where:

$V_{s1} = 279254.914$ is calculated for jacket, with:

$$d = 320.00$$

$$A_v = 157079.633$$

$$f_y = 555.56$$

$$s = 100.00$$

V_{s1} is multiplied by $Col1 = 1.00$

$$s/d = 0.3125$$

$V_{s2} = 0.00$ is calculated for core, with:

$$d = 160.00$$

$$A_v = 100530.965$$

$$f_y = 555.56$$

$$s = 250.00$$

V_{s2} is multiplied by $Col2 = 0.00$

$$s/d = 1.5625$$

$$V_f ((11-3)-(11.4), ACI 440) = 188111.148$$

$f = 0.95$, for fully-wrapped sections

$wf/sf = 1$ (FRP strips adjacent to one another).

In (11.3) $\sin + \cos$ is replaced with $(\cot + \cot a)\sin a$ which is more a generalised expression, where a is the angle of the crack direction (see KANEPE).

This later relation, considered as a function $V_f(\theta)$, is implemented for every different fiber orientation a_i , as well as for 2 crack directions, $\theta = 45^\circ$ and $\theta = -45^\circ$ to take into consideration the cyclic seismic loading.

orientation 1: $\theta = b1 + 90^\circ = 90.00$

$V_f = \text{Min}(|V_f(45, \theta)|, |V_f(-45, a1)|)$, with:

total thickness per orientation, $tf1 = NL \cdot t / \text{NoDir} = 1.016$

$dfv = d$ (figure 11.2, ACI 440) = 357.00

ffe ((11-5), ACI 440) = 259.312

$E_f = 64828.00$

$fe = 0.004$, from (11.6a), ACI 440

with $fu = 0.01$

From (11-11), ACI 440: $V_s + V_f \leq 915872.391$

$bw = 750.00$

Calculation of Shear Strength at edge 2, $V_{r2} = 804830.628$

$V_{r2} = V_{Col}$ ((10.3), ASCE 41-17) = $knl \cdot V_{Col0}$

$V_{Col0} = 804830.628$

$knl = 1$ (zero step-static loading)

NOTE: In expression (10-3) ' $V_s = A_v \cdot f_y \cdot d / s$ ' is replaced by ' $V_s + f \cdot V_f$ ' where V_f is the contribution of FRPs (11.3), ACI 440).

$= 1$ (normal-weight concrete)

Mean concrete strength: $fc' = (fc'_{jacket} \cdot \text{Area}_{jacket} + fc'_{core} \cdot \text{Area}_{core}) / \text{Area}_{section} = 33.00$, but $fc'^{0.5} \leq 8.3$ MPa (22.5.3.1, ACI 318-14)

$M/Vd = 2.00$

$\mu_u = 8.8999452E-012$

$\nu_u = 6.0735623E-031$

$d = 0.8 \cdot h = 320.00$

$N_u = 11016.808$

$A_g = 300000.00$

From (11.5.4.8), ACI 318-14: $V_s = V_{s1} + V_{s2} = 279254.914$

where:

$V_{s1} = 279254.914$ is calculated for jacket, with:

$d = 320.00$

$A_v = 157079.633$

$f_y = 555.56$

$s = 100.00$

V_{s1} is multiplied by $Col1 = 1.00$

$s/d = 0.3125$

$V_{s2} = 0.00$ is calculated for core, with:

$d = 160.00$

$A_v = 100530.965$

$f_y = 555.56$

$s = 250.00$

V_{s2} is multiplied by $Col2 = 0.00$

$s/d = 1.5625$

V_f ((11-3)-(11.4), ACI 440) = 188111.148

$f = 0.95$, for fully-wrapped sections

$wf/sf = 1$ (FRP strips adjacent to one another).

In (11.3) $\sin + \cos$ is replaced with $(\cot + \cot a)\sin a$ which is more a generalised expression, where a is the angle of the crack direction (see KANEPE).

This later relation, considered as a function $V_f(\theta)$, is implemented for every different fiber orientation a_i , as well as for 2 crack directions, $\theta = 45^\circ$ and $\theta = -45^\circ$ to take into consideration the cyclic seismic loading.

orientation 1: $\theta = b1 + 90^\circ = 90.00$

$V_f = \text{Min}(|V_f(45, \theta)|, |V_f(-45, a1)|)$, with:

total thickness per orientation, $tf1 = NL \cdot t / \text{NoDir} = 1.016$

$dfv = d$ (figure 11.2, ACI 440) = 357.00

ffe ((11-5), ACI 440) = 259.312

$E_f = 64828.00$

$fe = 0.004$, from (11.6a), ACI 440

with $fu = 0.01$

From (11-11), ACI 440: $V_s + V_f \leq 915872.391$

$bw = 750.00$

End Of Calculation of Shear Capacity ratio for element: column JC1 of floor 1
At local axis: 3

Start Of Calculation of Shear Capacity ratio for element: column JC1 of floor 1
At Shear local axis: 2
(Bending local axis: 3)
Section Type: rcjrs

Constant Properties

Knowledge Factor, $\gamma = 1.00$
Mean strength values are used for both shear and moment calculations.
Consequently:
Jacket
New material of Secondary Member: Concrete Strength, $f_c = f_{cm} = 33.00$
New material of Secondary Member: Steel Strength, $f_s = f_{sm} = 555.56$
Concrete Elasticity, $E_c = 26999.444$
Steel Elasticity, $E_s = 200000.00$
Existing Column
New material of Secondary Member: Concrete Strength, $f_c = f_{cm} = 33.00$
New material of Secondary Member: Steel Strength, $f_s = f_{sm} = 555.56$
Concrete Elasticity, $E_c = 26999.444$
Steel Elasticity, $E_s = 200000.00$

Note: Especially for the calculation of moment strengths,
the above steel re-bar strengths are multiplied by 1.25 according to R18.6.5, ACI 318-14
Jacket
New material: Steel Strength, $f_s = 1.25 \cdot f_{sm} = 694.45$
Existing Column
New material: Steel Strength, $f_s = 1.25 \cdot f_{sm} = 694.45$

External Height, $H = 400.00$
External Width, $W = 750.00$
Internal Height, $H = 200.00$
Internal Width, $W = 550.00$
Cover Thickness, $c = 25.00$
Mean Confinement Factor overall section = 1.03889
Element Length, $L = 3000.00$
Secondary Member
Ribbed Bars
Ductile Steel
Without Detailing for Earthquake Resistance (including stirrups not closed at 135°)
Longitudinal Bars With Ends Lapped Starting at the End Sections
Inadequate Lap Length with $l_o/l_{o,min} = 0.30$
FRP Wrapping Data
Type: Carbon
Cured laminate properties (design values)
Thickness, $t = 1.016$
Tensile Strength, $f_{fu} = 1055.00$
Tensile Modulus, $E_f = 64828.00$
Elongation, $\epsilon_{fu} = 0.01$
Number of directions, $N_{oDir} = 1$
Fiber orientations, $b_i: 0.00^\circ$
Number of layers, $N_L = 1$
Radius of rounding corners, $R = 40.00$

Stepwise Properties

At local axis: 2
EDGE -A-
Shear Force, $V_a = -6.9006070E-031$

EDGE -B-

Shear Force, $V_b = 6.9006070E-031$

BOTH EDGES

Axial Force, $F = -11016.808$

Longitudinal Reinforcement Area Distribution (in 2 divisions)

-Tension: $As_{lt} = 0.00$

-Compression: $As_{lc} = 2676.637$

Longitudinal Reinforcement Area Distribution (in 3 divisions)

-Tension: $As_{l,ten} = 1137.257$

-Compression: $As_{l,com} = 1137.257$

-Middle: $As_{l,mid} = 402.1239$

Calculation of Shear Capacity ratio , $V_e/V_r = 0.19671905$

Member Controlled by Flexure ($V_e/V_r < 1$)

Calculation of Shear Demand from fig. R18.6.5, ACI 318-14 $V_e = (M_{pr1} + M_{pr2})/l_n = 248405.514$
with

$M_{pr1} = \text{Max}(Mu_{1+}, Mu_{1-}) = 3.7261E+008$

$Mu_{1+} = 3.7261E+008$, is the ultimate moment strength at the edge 1 of the member in the actual moment direction which is defined for the static loading combination

$Mu_{1-} = 3.7261E+008$, is the ultimate moment strength at the edge 1 of the member in the opposite moment direction which is defined for the static loading combination

$M_{pr2} = \text{Max}(Mu_{2+}, Mu_{2-}) = 3.7261E+008$

$Mu_{2+} = 3.7261E+008$, is the ultimate moment strength at the edge 2 of the member in the actual moment direction which is defined for the static loading combination

$Mu_{2-} = 3.7261E+008$, is the ultimate moment strength at the edge 2 of the member in the opposite moment direction which is defined for the static loading combination

Calculation of Mu_{1+}

Calculation of ultimate curvature ϕ_u according to 4.1, Biskinis/Fardis 2013:

$\phi_u = 8.5888248E-006$

$M_u = 3.7261E+008$

with full section properties:

$b = 400.00$

$d = 707.00$

$d' = 43.00$

$v = 0.00118049$

$N = 11016.808$

$f_c = 33.00$

$\alpha_{co} (5A.5, TBDY) = 0.002$

Final value of ϕ_u : $\phi_u^* = \text{shear_factor} * \text{Max}(\phi_u, \phi_c) = 0.01055215$

The Shear_factor is considered equal to 1 (pure moment strength)

From (5.4b), TBDY: $\phi_u = 0.01055215$

$\phi_{we} ((5.4c), TBDY) = \alpha_{se} * \phi_{sh,min} * f_{ywe}/f_{ce} + \text{Min}(\phi_{fx}, \phi_{fy}) = 0.03108301$

where $\phi_{fx} = \alpha_{sf} * \phi_{pf} * f_{fe}/f_{ce}$ is accounting for FRP contribution like EC8-part3 A.4.4.3(6)

$\phi_{fx} = 0.0292036$

$\alpha_{sf} = 0.38744444$

$b = 750.00$

$h = 400.00$

From EC8 A.4.4.3(6), $\phi_{pf} = 2t_f/b_w = 0.00270933$

$b_w = 750.00$

effective stress from (A.35), $f_{fe} = 918.0757$

$f_y = 0.05192065$

$\alpha_{sf} = 0.38744444$

$b = 400.00$

$h = 750.00$

From EC8 A.4.4.3(6), $\phi_{pf} = 2t_f/b_w = 0.00508$

$b_w = 400.00$

effective stress from (A.35), $f_{f,e} = 870.5244$

$R = 40.00$

Effective FRP thickness, $t_f = NL \cdot t \cdot \cos(b_1) = 1.016$

$f_{u,f} = 1055.00$

$E_f = 64828.00$

$u_{,f} = 0.015$

$ase((5.4d), TBDY) = (ase_1 \cdot A_{ext} + ase_2 \cdot A_{int}) / A_{sec} = 0.12601038$

$ase_1 = 0.12601038$

$bo_1 = 690.00$

$ho_1 = 340.00$

$bi_{2,1} = 1.1834E+006$

$ase_2 = \max(ase_1, ase_2) = 0.12601038$

$bo_2 = 542.00$

$ho_2 = 192.00$

$bi_{2,2} = 661256.00$

$p_{sh,min} \cdot F_{ywe} = \min(p_{sh,x} \cdot F_{ywe}, p_{sh,y} \cdot F_{ywe}) = 1.64062$

Expression ((5.4d), TBDY) for $p_{sh,min} \cdot F_{ywe}$ has been multiplied by 0.3 according to 15.7.1.3 for members without earthquake detailing (90° closed stirrups)

$p_{sh,x} \cdot F_{ywe} = p_{sh1} \cdot F_{ywe1} + p_{s2} \cdot F_{ywe2} = 1.64062$

$ps_1 \text{ (external)} = (A_{sh1} \cdot h_1 / s_1) / A_{sec} = 0.0020944$

$A_{sh1} = A_{stir,1} \cdot ns_1 = 157.0796$

No stirrups, $ns_1 = 2.00$

$h_1 = 400.00$

$ps_2 \text{ (internal)} = (A_{sh2} \cdot h_2 / s_2) / A_{sec} = 0.00026808$

$A_{sh2} = A_{stir,2} \cdot ns_2 = 100.531$

No stirrups, $ns_2 = 2.00$

$h_2 = 200.00$

$p_{sh,y} \cdot F_{ywe} = p_{sh1} \cdot F_{ywe1} + p_{s2} \cdot F_{ywe2} = 3.23907$

$ps_1 \text{ (external)} = (A_{sh1} \cdot h_1 / s_1) / A_{sec} = 0.00392699$

$A_{sh1} = A_{stir,1} \cdot ns_1 = 157.0796$

No stirrups, $ns_1 = 2.00$

$h_1 = 750.00$

$ps_2 \text{ (internal)} = (A_{sh2} \cdot h_2 / s_2) / A_{sec} = 0.00073723$

$A_{sh2} = A_{stir,2} \cdot ns_2 = 100.531$

No stirrups, $ns_2 = 2.00$

$h_2 = 550.00$

$A_{sec} = 300000.00$

$s_1 = 100.00$

$s_2 = 250.00$

$f_{ywe1} = 694.45$

$f_{ywe2} = 694.45$

$f_{ce} = 33.00$

From ((5.A5), TBDY), TBDY: $cc = 0.00238888$

$c = \text{confinement factor} = 1.03889$

$y_1 = 0.00140044$

$sh_1 = 0.0044814$

$ft_1 = 466.8167$

$fy_1 = 389.0139$

$su_1 = 0.00512$

using (30) in Biskinis/Fardis (2013) multiplied with shear_factor and also multiplied by the shear_factor according to 15.7.1.4, with Shear_factor = 1.00

$lo/lo_{u,min} = l_b / l_d = 0.30$

$su_1 = 0.4 \cdot esu_{1,nominal}((5.5), TBDY) = 0.032$

From table 5A.1, TBDY: $esu_{1,nominal} = 0.08$,

For calculation of $esu_{1,nominal}$ and y_1, sh_1, ft_1, fy_1 , it is considered characteristic value $fsy_1 = fs_1 / 1.2$, from table 5.1, TBDY.

y_1, sh_1, ft_1, fy_1 , are also multiplied by $\min(1, 1.25 \cdot (l_b / l_d)^{2/3})$, from 10.3.5, ASCE 41-17.

with $fs_1 = (f_{s,jacket} \cdot A_{s1,ten,jacket} + f_{s,core} \cdot A_{s1,ten,core}) / A_{s1,ten} = 389.0139$

with $Es_1 = (E_{s,jacket} \cdot A_{s1,ten,jacket} + E_{s,core} \cdot A_{s1,ten,core}) / A_{s1,ten} = 200000.00$

$y_2 = 0.00140044$

$sh_2 = 0.0044814$

$ft_2 = 466.8167$

```

fy2 = 389.0139
su2 = 0.00512
    using (30) in Biskinis/Fardis (2013) multiplied with shear_factor
    and also multiplied by the shear_factor according to 15.7.1.4, with
    Shear_factor = 1.00
    lo/lo,min = lb/lb,min = 0.30
    su2 = 0.4*esu2_nominal ((5.5), TBDY) = 0.032
    From table 5A.1, TBDY: esu2_nominal = 0.08,
    For calculation of esu2_nominal and y2, sh2,ft2,fy2, it is considered
    characteristic value fsy2 = fs2/1.2, from table 5.1, TBDY.
    y1, sh1,ft1,fy1, are also multiplied by Min(1,1.25*(lb/ld)^ 2/3), from 10.3.5, ASCE 41-17.
    with fs2 = (fs,jacket*Asl,com,jacket + fs,core*Asl,com,core)/Asl,com = 389.0139
    with Es2 = (Es,jacket*Asl,com,jacket + Es,core*Asl,com,core)/Asl,com = 200000.00
    yv = 0.00140044
    shv = 0.0044814
    ftv = 466.8167
    fyv = 389.0139
    suv = 0.00512
    using (30) in Biskinis/Fardis (2013) multiplied with shear_factor
    and also multiplied by the shear_factor according to 15.7.1.4, with
    Shear_factor = 1.00
    lo/lo,min = lb/ld = 0.30
    suv = 0.4*esuv_nominal ((5.5), TBDY) = 0.032
    From table 5A.1, TBDY: esuv_nominal = 0.08,
    considering characteristic value fsyv = fsv/1.2, from table 5.1, TBDY
    For calculation of esuv_nominal and yv, shv,ftv,fyv, it is considered
    characteristic value fsyv = fsv/1.2, from table 5.1, TBDY.
    y1, sh1,ft1,fy1, are also multiplied by Min(1,1.25*(lb/ld)^ 2/3), from 10.3.5, ASCE 41-17.
    with fsv = (fs,jacket*Asl,mid,jacket + fs,mid*Asl,mid,core)/Asl,mid = 389.0139
    with Esv = (Es,jacket*Asl,mid,jacket + Es,mid*Asl,mid,core)/Asl,mid = 200000.00
    1 = Asl,ten/(b*d)*(fs1/fc) = 0.04740567
    2 = Asl,com/(b*d)*(fs2/fc) = 0.04740567
    v = Asl,mid/(b*d)*(fsv/fc) = 0.01676222
and confined core properties:
b = 340.00
d = 677.00
d' = 13.00
fcc (5A.2, TBDY) = 34.2833
cc (5A.5, TBDY) = 0.00238888
    c = confinement factor = 1.03889
    1 = Asl,ten/(b*d)*(fs1/fc) = 0.05824278
    2 = Asl,com/(b*d)*(fs2/fc) = 0.05824278
    v = Asl,mid/(b*d)*(fsv/fc) = 0.02059413
Case/Assumption: Unconfined full section - Steel rupture
' satisfies Eq. (4.3)
--->
v < vs,y2 - LHS eq.(4.5) is satisfied
--->
su (4.9) = 0.15682678
Mu = MRc (4.14) = 3.7261E+008
u = su (4.1) = 8.5888248E-006

```

Calculation of ratio lb/ld

Inadequate Lap Length with lb/ld = 0.30

Calculation of Mu1-

Calculation of ultimate curvature u according to 4.1, Biskinis/Fardis 2013:

u = 8.5888248E-006

Mu = 3.7261E+008

with full section properties:

$$b = 400.00$$

$$d = 707.00$$

$$d' = 43.00$$

$$v = 0.00118049$$

$$N = 11016.808$$

$$f_c = 33.00$$

$$\alpha (5A.5, \text{TB DY}) = 0.002$$

$$\text{Final value of } \alpha: \alpha^* = \text{shear_factor} * \text{Max}(\alpha, \alpha_c) = 0.01055215$$

The Shear_factor is considered equal to 1 (pure moment strength)

$$\text{From (5.4b), TB DY: } \alpha = 0.01055215$$

$$\alpha_e ((5.4c), \text{TB DY}) = \alpha * \text{sh}_{\min} * f_{ywe} / f_{ce} + \text{Min}(\alpha_x, \alpha_y) = 0.03108301$$

where $\alpha = \alpha_f * p_f * f_{fe} / f_{ce}$ is accounting for FRP contribution like EC8-part3 A.4.4.3(6)

$$\alpha_x = 0.0292036$$

$$\alpha_f = 0.38744444$$

$$b = 750.00$$

$$h = 400.00$$

$$\text{From EC8 A.4.4.3(6), } p_f = 2t_f / b_w = 0.00270933$$

$$b_w = 750.00$$

$$\text{effective stress from (A.35), } f_{fe} = 918.0757$$

$$\alpha_y = 0.05192065$$

$$\alpha_f = 0.38744444$$

$$b = 400.00$$

$$h = 750.00$$

$$\text{From EC8 A.4.4.3(6), } p_f = 2t_f / b_w = 0.00508$$

$$b_w = 400.00$$

$$\text{effective stress from (A.35), } f_{fe} = 870.5244$$

$$R = 40.00$$

$$\text{Effective FRP thickness, } t_f = N L * t * \cos(\beta_1) = 1.016$$

$$f_{u,f} = 1055.00$$

$$E_f = 64828.00$$

$$u_{,f} = 0.015$$

$$\alpha_{se} ((5.4d), \text{TB DY}) = (\alpha_{se1} * A_{ext} + \alpha_{se2} * A_{int}) / A_{sec} = 0.12601038$$

$$\alpha_{se1} = 0.12601038$$

$$b_{o,1} = 690.00$$

$$h_{o,1} = 340.00$$

$$b_{i2,1} = 1.1834E+006$$

$$\alpha_{se2} = \text{Max}(\alpha_{se1}, \alpha_{se2}) = 0.12601038$$

$$b_{o,2} = 542.00$$

$$h_{o,2} = 192.00$$

$$b_{i2,2} = 661256.00$$

$$p_{sh, \min} * F_{ywe} = \text{Min}(p_{sh,x} * F_{ywe}, p_{sh,y} * F_{ywe}) = 1.64062$$

Expression ((5.4d), TB DY) for $p_{sh, \min} * F_{ywe}$ has been multiplied by 0.3 according to 15.7.1.3 for members without earthquake detailing (90° closed stirrups)

$$p_{sh,x} * F_{ywe} = p_{sh1} * F_{ywe1} + p_{s2} * F_{ywe2} = 1.64062$$

$$p_{s1} (\text{external}) = (A_{sh1} * h_1 / s_1) / A_{sec} = 0.0020944$$

$$A_{sh1} = A_{stir,1} * n_{s,1} = 157.0796$$

$$\text{No stirrups, } n_{s,1} = 2.00$$

$$h_1 = 400.00$$

$$p_{s2} (\text{internal}) = (A_{sh2} * h_2 / s_2) / A_{sec} = 0.00026808$$

$$A_{sh2} = A_{stir,2} * n_{s,2} = 100.531$$

$$\text{No stirrups, } n_{s,2} = 2.00$$

$$h_2 = 200.00$$

$$p_{sh,y} * F_{ywe} = p_{sh1} * F_{ywe1} + p_{s2} * F_{ywe2} = 3.23907$$

$$p_{s1} (\text{external}) = (A_{sh1} * h_1 / s_1) / A_{sec} = 0.00392699$$

$$A_{sh1} = A_{stir,1} * n_{s,1} = 157.0796$$

$$\text{No stirrups, } n_{s,1} = 2.00$$

$$h_1 = 750.00$$

$$p_{s2} (\text{internal}) = (A_{sh2} * h_2 / s_2) / A_{sec} = 0.00073723$$

$$A_{sh2} = A_{stir,2} * n_{s,2} = 100.531$$

$$\text{No stirrups, } n_{s,2} = 2.00$$

$$h_2 = 550.00$$

```

Asec = 300000.00
s1 = 100.00
s2 = 250.00
fywe1 = 694.45
fywe2 = 694.45
fce = 33.00
From ((5.A.5), TBDY), TBDY: cc = 0.00238888
c = confinement factor = 1.03889
y1 = 0.00140044
sh1 = 0.0044814
ft1 = 466.8167
fy1 = 389.0139
su1 = 0.00512
using (30) in Biskinis/Fardis (2013) multiplied with shear_factor
and also multiplied by the shear_factor according to 15.7.1.4, with
Shear_factor = 1.00
lo/lou,min = lb/lb = 0.30
su1 = 0.4*esu1_nominal ((5.5), TBDY) = 0.032
From table 5A.1, TBDY: esu1_nominal = 0.08,
For calculation of esu1_nominal and y1, sh1,ft1,fy1, it is considered
characteristic value fsy1 = fs1/1.2, from table 5.1, TBDY.
y1, sh1,ft1,fy1, are also multiplied by Min(1,1.25*(lb/lb)^2/3), from 10.3.5, ASCE 41-17.
with fs1 = (fs,jacket*Asl,ten,jacket + fs,core*Asl,ten,core)/Asl,ten = 389.0139
with Es1 = (Es,jacket*Asl,ten,jacket + Es,core*Asl,ten,core)/Asl,ten = 200000.00
y2 = 0.00140044
sh2 = 0.0044814
ft2 = 466.8167
fy2 = 389.0139
su2 = 0.00512
using (30) in Biskinis/Fardis (2013) multiplied with shear_factor
and also multiplied by the shear_factor according to 15.7.1.4, with
Shear_factor = 1.00
lo/lou,min = lb/lb,min = 0.30
su2 = 0.4*esu2_nominal ((5.5), TBDY) = 0.032
From table 5A.1, TBDY: esu2_nominal = 0.08,
For calculation of esu2_nominal and y2, sh2,ft2,fy2, it is considered
characteristic value fsy2 = fs2/1.2, from table 5.1, TBDY.
y1, sh1,ft1,fy1, are also multiplied by Min(1,1.25*(lb/lb)^2/3), from 10.3.5, ASCE 41-17.
with fs2 = (fs,jacket*Asl,com,jacket + fs,core*Asl,com,core)/Asl,com = 389.0139
with Es2 = (Es,jacket*Asl,com,jacket + Es,core*Asl,com,core)/Asl,com = 200000.00
yv = 0.00140044
shv = 0.0044814
ftv = 466.8167
fyv = 389.0139
suv = 0.00512
using (30) in Biskinis/Fardis (2013) multiplied with shear_factor
and also multiplied by the shear_factor according to 15.7.1.4, with
Shear_factor = 1.00
lo/lou,min = lb/lb = 0.30
suv = 0.4*esuv_nominal ((5.5), TBDY) = 0.032
From table 5A.1, TBDY: esuv_nominal = 0.08,
considering characteristic value fsyv = fsv/1.2, from table 5.1, TBDY
For calculation of esuv_nominal and yv, shv,ftv,fyv, it is considered
characteristic value fsyv = fsv/1.2, from table 5.1, TBDY.
y1, sh1,ft1,fy1, are also multiplied by Min(1,1.25*(lb/lb)^2/3), from 10.3.5, ASCE 41-17.
with fsv = (fs,jacket*Asl,mid,jacket + fs,mid*Asl,mid,core)/Asl,mid = 389.0139
with Esv = (Es,jacket*Asl,mid,jacket + Es,mid*Asl,mid,core)/Asl,mid = 200000.00
1 = Asl,ten/(b*d)*(fs1/fc) = 0.04740567
2 = Asl,com/(b*d)*(fs2/fc) = 0.04740567
v = Asl,mid/(b*d)*(fsv/fc) = 0.01676222
and confined core properties:
b = 340.00
d = 677.00
d' = 13.00
fcc (5A.2, TBDY) = 34.2833
cc (5A.5, TBDY) = 0.00238888

```

$c = \text{confinement factor} = 1.03889$
 $1 = A_{sl,ten}/(b*d)*(f_{s1}/f_c) = 0.05824278$
 $2 = A_{sl,com}/(b*d)*(f_{s2}/f_c) = 0.05824278$
 $v = A_{sl,mid}/(b*d)*(f_{sv}/f_c) = 0.02059413$
 Case/Assumption: Unconfined full section - Steel rupture
 ' satisfies Eq. (4.3)

--->
 $v < v_{s,y2}$ - LHS eq.(4.5) is satisfied
 --->

$\mu_u(4.9) = 0.15682678$
 $\mu_u = M_{Rc}(4.14) = 3.7261E+008$
 $u = \mu_u(4.1) = 8.5888248E-006$

Calculation of ratio l_b/l_d

Inadequate Lap Length with $l_b/l_d = 0.30$

Calculation of μ_{u2+}

Calculation of ultimate curvature μ_u according to 4.1, Biskinis/Fardis 2013:

$u = 8.5888248E-006$
 $\mu_u = 3.7261E+008$

with full section properties:

$b = 400.00$
 $d = 707.00$
 $d' = 43.00$
 $v = 0.00118049$
 $N = 11016.808$
 $f_c = 33.00$
 $\alpha_{co}(5A.5, TBDY) = 0.002$

Final value of μ_{cu} : $\mu_{cu}^* = \text{shear_factor} * \text{Max}(\mu_{cu}, \mu_{cc}) = 0.01055215$

The Shear_factor is considered equal to 1 (pure moment strength)

From (5.4b), TBDY: $\mu_{cu} = 0.01055215$

$\mu_{we}((5.4c), TBDY) = \alpha_{se} * \text{sh}_{,min} * f_{ywe}/f_{ce} + \text{Min}(f_x, f_y) = 0.03108301$

where $f = \alpha_f * p_f * f_{fe}/f_{ce}$ is accounting for FRP contribution like EC8-part3 A.4.4.3(6)

$f_x = 0.0292036$
 $\alpha_f = 0.38744444$
 $b = 750.00$
 $h = 400.00$

From EC8 A.4.4.3(6), $p_f = 2t_f/b_w = 0.00270933$

$b_w = 750.00$

effective stress from (A.35), $f_{fe} = 918.0757$

$f_y = 0.05192065$
 $\alpha_f = 0.38744444$
 $b = 400.00$
 $h = 750.00$

From EC8 A.4.4.3(6), $p_f = 2t_f/b_w = 0.00508$

$b_w = 400.00$

effective stress from (A.35), $f_{fe} = 870.5244$

$R = 40.00$

Effective FRP thickness, $t_f = N L * t * \text{Cos}(b_1) = 1.016$

$f_{u,f} = 1055.00$

$E_f = 64828.00$

$u_{,f} = 0.015$

$\alpha_{se}((5.4d), TBDY) = (\alpha_{se1} * A_{ext} + \alpha_{se2} * A_{int})/A_{sec} = 0.12601038$

$\alpha_{se1} = 0.12601038$

$b_{o,1} = 690.00$

$h_{o,1} = 340.00$

$bi2_1 = 1.1834E+006$
 $ase2 = \text{Max}(ase1, ase2) = 0.12601038$
 $bo_2 = 542.00$
 $ho_2 = 192.00$
 $bi2_2 = 661256.00$
 $psh, \min * Fywe = \text{Min}(psh, x * Fywe, psh, y * Fywe) = 1.64062$
 Expression ((5.4d), TBDY) for $psh, \min * Fywe$ has been multiplied by 0.3 according to 15.7.1.3 for members without earthquake detailing (90° closed stirrups)

$psh_x * Fywe = psh1 * Fywe1 + ps2 * Fywe2 = 1.64062$
 $ps1 \text{ (external)} = (Ash1 * h1 / s1) / Asec = 0.0020944$
 $Ash1 = Astir_1 * ns_1 = 157.0796$
 No stirrups, $ns_1 = 2.00$
 $h1 = 400.00$
 $ps2 \text{ (internal)} = (Ash2 * h2 / s2) / Asec = 0.00026808$
 $Ash2 = Astir_2 * ns_2 = 100.531$
 No stirrups, $ns_2 = 2.00$
 $h2 = 200.00$

$psh_y * Fywe = psh1 * Fywe1 + ps2 * Fywe2 = 3.23907$
 $ps1 \text{ (external)} = (Ash1 * h1 / s1) / Asec = 0.00392699$
 $Ash1 = Astir_1 * ns_1 = 157.0796$
 No stirrups, $ns_1 = 2.00$
 $h1 = 750.00$
 $ps2 \text{ (internal)} = (Ash2 * h2 / s2) / Asec = 0.00073723$
 $Ash2 = Astir_2 * ns_2 = 100.531$
 No stirrups, $ns_2 = 2.00$
 $h2 = 550.00$

$Asec = 300000.00$
 $s1 = 100.00$
 $s2 = 250.00$
 $fywe1 = 694.45$
 $fywe2 = 694.45$
 $fce = 33.00$

From ((5.A5), TBDY), TBDY: $cc = 0.00238888$
 $c = \text{confinement factor} = 1.03889$

$y1 = 0.00140044$
 $sh1 = 0.0044814$
 $ft1 = 466.8167$
 $fy1 = 389.0139$
 $su1 = 0.00512$

using (30) in Biskinis/Fardis (2013) multiplied with $shear_factor$
 and also multiplied by the $shear_factor$ according to 15.7.1.4, with
 $Shear_factor = 1.00$

$lo/lou, \min = lb/l_d = 0.30$

$su1 = 0.4 * esu1_nominal \text{ ((5.5), TBDY)} = 0.032$

From table 5A.1, TBDY: $esu1_nominal = 0.08$,

For calculation of $esu1_nominal$ and $y1, sh1, ft1, fy1$, it is considered
 characteristic value $fsy1 = fs1 / 1.2$, from table 5.1, TBDY.

$y1, sh1, ft1, fy1$, are also multiplied by $\text{Min}(1, 1.25 * (lb/l_d)^{2/3})$, from 10.3.5, ASCE 41-17.

with $fs1 = (fs, \text{jacket} * Asl, \text{ten, jacket} + fs, \text{core} * Asl, \text{ten, core}) / Asl, \text{ten} = 389.0139$

with $Es1 = (Es, \text{jacket} * Asl, \text{ten, jacket} + Es, \text{core} * Asl, \text{ten, core}) / Asl, \text{ten} = 200000.00$

$y2 = 0.00140044$
 $sh2 = 0.0044814$
 $ft2 = 466.8167$
 $fy2 = 389.0139$
 $su2 = 0.00512$

using (30) in Biskinis/Fardis (2013) multiplied with $shear_factor$
 and also multiplied by the $shear_factor$ according to 15.7.1.4, with
 $Shear_factor = 1.00$

$lo/lou, \min = lb/l_b, \min = 0.30$

$su2 = 0.4 * esu2_nominal \text{ ((5.5), TBDY)} = 0.032$

From table 5A.1, TBDY: $esu2_nominal = 0.08$,

For calculation of $esu2_nominal$ and $y2, sh2, ft2, fy2$, it is considered
 characteristic value $fsy2 = fs2 / 1.2$, from table 5.1, TBDY.

$y1, sh1, ft1, fy1$, are also multiplied by $\text{Min}(1, 1.25 * (lb/l_d)^{2/3})$, from 10.3.5, ASCE 41-17.

```

with fs2 = (fs,jacket*Asl,com,jacket + fs,core*Asl,com,core)/Asl,com = 389.0139
with Es2 = (Es,jacket*Asl,com,jacket + Es,core*Asl,com,core)/Asl,com = 200000.00
yv = 0.00140044
shv = 0.0044814
ftv = 466.8167
fyv = 389.0139
suv = 0.00512
using (30) in Biskinis/Fardis (2013) multiplied with shear_factor
and also multiplied by the shear_factor according to 15.7.1.4, with
Shear_factor = 1.00
lo/lou,min = lb/ld = 0.30
suv = 0.4*esuv_nominal ((5.5), TBDY) = 0.032
From table 5A.1, TBDY: esuv_nominal = 0.08,
considering characteristic value fsyv = fsv/1.2, from table 5.1, TBDY
For calculation of esuv_nominal and yv, shv,ftv,fyv, it is considered
characteristic value fsyv = fsv/1.2, from table 5.1, TBDY.
y1, sh1,ft1,fy1, are also multiplied by Min(1,1.25*(lb/ld)^2/3), from 10.3.5, ASCE 41-17.
with fsv = (fs,jacket*Asl,mid,jacket + fs,mid*Asl,mid,core)/Asl,mid = 389.0139
with Esv = (Es,jacket*Asl,mid,jacket + Es,mid*Asl,mid,core)/Asl,mid = 200000.00
1 = Asl,ten/(b*d)*(fs1/fc) = 0.04740567
2 = Asl,com/(b*d)*(fs2/fc) = 0.04740567
v = Asl,mid/(b*d)*(fsv/fc) = 0.01676222
and confined core properties:
b = 340.00
d = 677.00
d' = 13.00
fcc (5A.2, TBDY) = 34.2833
cc (5A.5, TBDY) = 0.00238888
c = confinement factor = 1.03889
1 = Asl,ten/(b*d)*(fs1/fc) = 0.05824278
2 = Asl,com/(b*d)*(fs2/fc) = 0.05824278
v = Asl,mid/(b*d)*(fsv/fc) = 0.02059413
Case/Assumption: Unconfined full section - Steel rupture
'satisfies Eq. (4.3)
--->
v < vs,y2 - LHS eq.(4.5) is satisfied
--->
su (4.9) = 0.15682678
Mu = MRc (4.14) = 3.7261E+008
u = su (4.1) = 8.5888248E-006

```

Calculation of ratio lb/ld

Inadequate Lap Length with lb/ld = 0.30

Calculation of Mu2-

Calculation of ultimate curvature u according to 4.1, Biskinis/Fardis 2013:

```

u = 8.5888248E-006
Mu = 3.7261E+008

```

with full section properties:

```

b = 400.00
d = 707.00
d' = 43.00
v = 0.00118049
N = 11016.808
fc = 33.00
co (5A.5, TBDY) = 0.002
Final value of cu: cu* = shear_factor * Max( cu, cc) = 0.01055215
The Shear_factor is considered equal to 1 (pure moment strength)
From (5.4b), TBDY: cu = 0.01055215

```

$w_e ((5.4c), TBDY) = a_{se} \cdot s_{h,min} \cdot f_{ywe}/f_{ce} + \text{Min}(f_x, f_y) = 0.03108301$
where $f = a_f \cdot p_f \cdot f_{fe}/f_{ce}$ is accounting for FRP contribution like EC8-part3 A.4.4.3(6)

$f_x = 0.0292036$
 $a_f = 0.38744444$
 $b = 750.00$
 $h = 400.00$
From EC8 A.4.4.3(6), $p_f = 2t_f/bw = 0.00270933$
 $bw = 750.00$
effective stress from (A.35), $f_{fe} = 918.0757$

$f_y = 0.05192065$
 $a_f = 0.38744444$
 $b = 400.00$
 $h = 750.00$
From EC8 A.4.4.3(6), $p_f = 2t_f/bw = 0.00508$
 $bw = 400.00$
effective stress from (A.35), $f_{fe} = 870.5244$

$R = 40.00$
Effective FRP thickness, $t_f = NL \cdot t \cdot \cos(b_1) = 1.016$
 $f_{u,f} = 1055.00$
 $E_f = 64828.00$
 $u_f = 0.015$
 $a_{se} ((5.4d), TBDY) = (a_{se1} \cdot A_{ext} + a_{se2} \cdot A_{int})/A_{sec} = 0.12601038$
 $a_{se1} = 0.12601038$
 $bo_1 = 690.00$
 $ho_1 = 340.00$
 $bi2_1 = 1.1834E+006$
 $a_{se2} = \text{Max}(a_{se1}, a_{se2}) = 0.12601038$
 $bo_2 = 542.00$
 $ho_2 = 192.00$
 $bi2_2 = 661256.00$

$p_{sh,min} \cdot F_{ywe} = \text{Min}(p_{sh,x} \cdot F_{ywe}, p_{sh,y} \cdot F_{ywe}) = 1.64062$
Expression ((5.4d), TBDY) for $p_{sh,min} \cdot F_{ywe}$ has been multiplied by 0.3 according to 15.7.1.3 for members without earthquake detailing (90° closed stirrups)

$p_{sh,x} \cdot F_{ywe} = p_{sh1} \cdot F_{ywe1} + p_{sh2} \cdot F_{ywe2} = 1.64062$
 $ps1$ (external) = $(A_{sh1} \cdot h_1/s_1)/A_{sec} = 0.0020944$
 $A_{sh1} = A_{stir_1} \cdot ns_1 = 157.0796$
No stirrups, $ns_1 = 2.00$
 $h_1 = 400.00$
 $ps2$ (internal) = $(A_{sh2} \cdot h_2/s_2)/A_{sec} = 0.00026808$
 $A_{sh2} = A_{stir_2} \cdot ns_2 = 100.531$
No stirrups, $ns_2 = 2.00$
 $h_2 = 200.00$

$p_{sh,y} \cdot F_{ywe} = p_{sh1} \cdot F_{ywe1} + p_{sh2} \cdot F_{ywe2} = 3.23907$
 $ps1$ (external) = $(A_{sh1} \cdot h_1/s_1)/A_{sec} = 0.00392699$
 $A_{sh1} = A_{stir_1} \cdot ns_1 = 157.0796$
No stirrups, $ns_1 = 2.00$
 $h_1 = 750.00$
 $ps2$ (internal) = $(A_{sh2} \cdot h_2/s_2)/A_{sec} = 0.00073723$
 $A_{sh2} = A_{stir_2} \cdot ns_2 = 100.531$
No stirrups, $ns_2 = 2.00$
 $h_2 = 550.00$

$A_{sec} = 300000.00$
 $s_1 = 100.00$
 $s_2 = 250.00$
 $f_{ywe1} = 694.45$
 $f_{ywe2} = 694.45$
 $f_{ce} = 33.00$
From ((5.A5), TBDY), $cc = 0.00238888$
 $c = \text{confinement factor} = 1.03889$
 $y_1 = 0.00140044$
 $sh_1 = 0.0044814$

```

ft1 = 466.8167
fy1 = 389.0139
su1 = 0.00512
    using (30) in Biskinis/Fardis (2013) multiplied with shear_factor
    and also multiplied by the shear_factor according to 15.7.1.4, with
    Shear_factor = 1.00
    lo/lou,min = lb/ld = 0.30
    su1 = 0.4*esu1_nominal ((5.5), TBDY) = 0.032
    From table 5A.1, TBDY: esu1_nominal = 0.08,
    For calculation of esu1_nominal and y1, sh1,ft1,fy1, it is considered
    characteristic value fsy1 = fs1/1.2, from table 5.1, TBDY.
    y1, sh1,ft1,fy1, are also multiplied by Min(1,1.25*(lb/ld)^ 2/3), from 10.3.5, ASCE 41-17.
    with fs1 = (fs,jacket*Asl,ten,jacket + fs,core*Asl,ten,core)/Asl,ten = 389.0139
    with Es1 = (Es,jacket*Asl,ten,jacket + Es,core*Asl,ten,core)/Asl,ten = 200000.00
y2 = 0.00140044
sh2 = 0.0044814
ft2 = 466.8167
fy2 = 389.0139
su2 = 0.00512
    using (30) in Biskinis/Fardis (2013) multiplied with shear_factor
    and also multiplied by the shear_factor according to 15.7.1.4, with
    Shear_factor = 1.00
    lo/lou,min = lb/lb,min = 0.30
    su2 = 0.4*esu2_nominal ((5.5), TBDY) = 0.032
    From table 5A.1, TBDY: esu2_nominal = 0.08,
    For calculation of esu2_nominal and y2, sh2,ft2,fy2, it is considered
    characteristic value fsy2 = fs2/1.2, from table 5.1, TBDY.
    y1, sh1,ft1,fy1, are also multiplied by Min(1,1.25*(lb/ld)^ 2/3), from 10.3.5, ASCE 41-17.
    with fs2 = (fs,jacket*Asl,com,jacket + fs,core*Asl,com,core)/Asl,com = 389.0139
    with Es2 = (Es,jacket*Asl,com,jacket + Es,core*Asl,com,core)/Asl,com = 200000.00
yv = 0.00140044
shv = 0.0044814
ftv = 466.8167
fyv = 389.0139
suv = 0.00512
    using (30) in Biskinis/Fardis (2013) multiplied with shear_factor
    and also multiplied by the shear_factor according to 15.7.1.4, with
    Shear_factor = 1.00
    lo/lou,min = lb/ld = 0.30
    suv = 0.4*esuv_nominal ((5.5), TBDY) = 0.032
    From table 5A.1, TBDY: esuv_nominal = 0.08,
    considering characteristic value fsyv = fsv/1.2, from table 5.1, TBDY
    For calculation of esuv_nominal and yv, shv,ftv,fyv, it is considered
    characteristic value fsyv = fsv/1.2, from table 5.1, TBDY.
    y1, sh1,ft1,fy1, are also multiplied by Min(1,1.25*(lb/ld)^ 2/3), from 10.3.5, ASCE 41-17.
    with fsv = (fs,jacket*Asl,mid,jacket + fs,mid*Asl,mid,core)/Asl,mid = 389.0139
    with Esv = (Es,jacket*Asl,mid,jacket + Es,mid*Asl,mid,core)/Asl,mid = 200000.00
1 = Asl,ten/(b*d)*(fs1/fc) = 0.04740567
2 = Asl,com/(b*d)*(fs2/fc) = 0.04740567
v = Asl,mid/(b*d)*(fsv/fc) = 0.01676222
and confined core properties:
b = 340.00
d = 677.00
d' = 13.00
fcc (5A.2, TBDY) = 34.2833
cc (5A.5, TBDY) = 0.00238888
    c = confinement factor = 1.03889
    1 = Asl,ten/(b*d)*(fs1/fc) = 0.05824278
    2 = Asl,com/(b*d)*(fs2/fc) = 0.05824278
    v = Asl,mid/(b*d)*(fsv/fc) = 0.02059413
Case/Assumption: Unconfined full section - Steel rupture
' satisfies Eq. (4.3)
--->
v < vs,y2 - LHS eq.(4.5) is satisfied
--->
su (4.9) = 0.15682678
Mu = MRc (4.14) = 3.7261E+008

```

$$u = su(4.1) = 8.5888248E-006$$

Calculation of ratio l_b/l_d

Inadequate Lap Length with $l_b/l_d = 0.30$

Calculation of Shear Strength $V_r = \text{Min}(V_{r1}, V_{r2}) = 1.2627E+006$

Calculation of Shear Strength at edge 1, $V_{r1} = 1.2627E+006$

$V_{r1} = V_{Col}((10.3), \text{ASCE } 41-17) = knl * V_{Col0}$

$$V_{Col0} = 1.2627E+006$$

$knl = 1$ (zero step-static loading)

NOTE: In expression (10-3) ' $V_s = A_v * f_y * d / s$ ' is replaced by ' $V_s + f * V_f$ ' where V_f is the contribution of FRPs (11.3), ACI 440).

$= 1$ (normal-weight concrete)

Mean concrete strength: $f'_c = (f'_{c_jacket} * \text{Area}_{jacket} + f'_{c_core} * \text{Area}_{core}) / \text{Area}_{section} = 33.00$, but $f'_c^{0.5} \leq 8.3$ MPa (22.5.3.1, ACI 318-14)

$$M/Vd = 2.00$$

$$Mu = 9.0845083E-012$$

$$Vu = 6.9006070E-031$$

$$d = 0.8 * h = 600.00$$

$$Nu = 11016.808$$

$$Ag = 300000.00$$

From (11.5.4.8), ACI 318-14: $V_s = V_{s1} + V_{s2} = 621900.694$

where:

$V_{s1} = 523602.964$ is calculated for jacket, with:

$$d = 600.00$$

$$A_v = 157079.633$$

$$f_y = 555.56$$

$$s = 100.00$$

V_{s1} is multiplied by $Col1 = 1.00$

$$s/d = 0.16666667$$

$V_{s2} = 98297.73$ is calculated for core, with:

$$d = 440.00$$

$$A_v = 100530.965$$

$$f_y = 555.56$$

$$s = 250.00$$

V_{s2} is multiplied by $Col2 = 1.00$

$$s/d = 0.56818182$$

$V_f((11-3)-(11.4), \text{ACI } 440) = 372533.843$

$f = 0.95$, for fully-wrapped sections

$w_f/sf = 1$ (FRP strips adjacent to one another).

In (11.3) $\sin + \cos$ is replaced with $(\cot + \cot a) \sin a$ which is more a generalised expression, where a is the angle of the crack direction (see KANEPE).

This later relation, considered as a function $V_f(\theta, a)$, is implemented for every different fiber orientation a_i , as well as for 2 crack directions, $\theta = 45^\circ$ and $\theta = -45^\circ$ to take into consideration the cyclic seismic loading.

orientation 1: $\theta = b1 + 90^\circ = 90.00$

$V_f = \text{Min}(|V_f(45, \theta)|, |V_f(-45, a1)|)$, with:

total thickness per orientation, $tf1 = NL * t / \text{NoDir} = 1.016$

$dfv = d$ (figure 11.2, ACI 440) = 707.00

$ffe((11-5), \text{ACI } 440) = 259.312$

$$Ef = 64828.00$$

$fe = 0.004$, from (11.6a), ACI 440

with $fu = 0.01$

From (11-11), ACI 440: $V_s + V_f \leq 915872.391$

$$bw = 400.00$$

Calculation of Shear Strength at edge 2, $V_{r2} = 1.2627E+006$

$V_{r2} = V_{Col}((10.3), \text{ASCE } 41-17) = knl * V_{Col0}$

$$V_{Col0} = 1.2627E+006$$

knl = 1 (zero step-static loading)

NOTE: In expression (10-3) ' $V_s = A_v \cdot f_y \cdot d / s$ ' is replaced by ' $V_s + f \cdot V_f$ ' where V_f is the contribution of FRPs (11.3), ACI 440).

= 1 (normal-weight concrete)

Mean concrete strength: $f'_c = (f'_{c_jacket} \cdot \text{Area_jacket} + f'_{c_core} \cdot \text{Area_core}) / \text{Area_section} = 33.00$, but $f'_c^{0.5} \leq 8.3$ MPa (22.5.3.1, ACI 318-14)

$M/Vd = 2.00$

$\mu_u = 9.0845083E-012$

$\nu_u = 6.9006070E-031$

$d = 0.8 \cdot h = 600.00$

$N_u = 11016.808$

$A_g = 300000.00$

From (11.5.4.8), ACI 318-14: $V_s = V_{s1} + V_{s2} = 621900.694$

where:

$V_{s1} = 523602.964$ is calculated for jacket, with:

$d = 600.00$

$A_v = 157079.633$

$f_y = 555.56$

$s = 100.00$

V_{s1} is multiplied by $\text{Col1} = 1.00$

$s/d = 0.16666667$

$V_{s2} = 98297.73$ is calculated for core, with:

$d = 440.00$

$A_v = 100530.965$

$f_y = 555.56$

$s = 250.00$

V_{s2} is multiplied by $\text{Col2} = 1.00$

$s/d = 0.56818182$

V_f ((11-3)-(11.4), ACI 440) = 372533.843

$f = 0.95$, for fully-wrapped sections

$w_f/s_f = 1$ (FRP strips adjacent to one another).

In (11.3) $\sin + \cos$ is replaced with $(\cot + \cot_a) \sin a$ which is more a generalised expression, where a is the angle of the crack direction (see KANEPE).

This later relation, considered as a function $V_f(\theta, a)$, is implemented for every different fiber orientation a_i , as well as for 2 crack directions, $\theta = 45^\circ$ and $\theta = -45^\circ$ to take into consideration the cyclic seismic loading.

orientation 1: $\theta = \theta_1 + 90^\circ = 90.00$

$V_f = \text{Min}(|V_f(45, \theta_1)|, |V_f(-45, a_1)|)$, with:

total thickness per orientation, $t_{f1} = N_L \cdot t / N_{oDir} = 1.016$

$d_{fv} = d$ (figure 11.2, ACI 440) = 707.00

f_{fe} ((11-5), ACI 440) = 259.312

$E_f = 64828.00$

$f_e = 0.004$, from (11.6a), ACI 440

with $f_u = 0.01$

From (11-11), ACI 440: $V_s + V_f \leq 915872.391$

$b_w = 400.00$

End Of Calculation of Shear Capacity ratio for element: column JC1 of floor 1

At local axis: 2

Start Of Calculation of Chord Rotation Capacity for element: column JC1 of floor 1

At local axis: 3

Integration Section: (a)

Section Type: rcjrs

Constant Properties

Knowledge Factor, $\gamma = 1.00$

Chord Rotation is generally considered as Deformation-Controlled Action according to Table C7-1, ASCE 41-17.

Mean strengths are used for Deformation-Controlled Actions according to 7.5.1.3, ASCE 41-17

Consequently:

Jacket

New material of Secondary Member: Concrete Strength, $f_c = f_{cm} = 33.00$
 New material of Secondary Member: Steel Strength, $f_s = f_{sm} = 555.56$
 Concrete Elasticity, $E_c = 26999.444$
 Steel Elasticity, $E_s = 200000.00$
 Existing Column
 New material of Secondary Member: Concrete Strength, $f_c = f_{cm} = 33.00$
 New material of Secondary Member: Steel Strength, $f_s = f_{sm} = 555.56$
 Concrete Elasticity, $E_c = 26999.444$
 Steel Elasticity, $E_s = 200000.00$
 External Height, $H = 400.00$
 External Width, $W = 750.00$
 Internal Height, $H = 200.00$
 Internal Width, $W = 550.00$
 Cover Thickness, $c = 25.00$
 Element Length, $L = 3000.00$
 Secondary Member
 Ribbed Bars
 Ductile Steel
 Without Detailing for Earthquake Resistance (including stirrups not closed at 135°)
 Longitudinal Bars With Ends Lapped Starting at the End Sections
 Inadequate Lap Length with $l_b/l_d = 0.30$
 FRP Wrapping Data
 Type: Carbon
 Cured laminate properties (design values)
 Thickness, $t = 1.016$
 Tensile Strength, $f_{fu} = 1055.00$
 Tensile Modulus, $E_f = 64828.00$
 Elongation, $\epsilon_{fu} = 0.01$
 Number of directions, $N_{oDir} = 1$
 Fiber orientations, $b_i: 0.00^\circ$
 Number of layers, $N_L = 1$
 Radius of rounding corners, $R = 40.00$

Stepwise Properties

Bending Moment, $M = -1.3181E+007$
 Shear Force, $V_2 = -3735.873$
 Shear Force, $V_3 = 3.7747446E-014$
 Axial Force, $F = -16934.187$
 Longitudinal Reinforcement Area Distribution (in 2 divisions)
 -Tension: $As_t = 0.00$
 -Compression: $As_c = 2676.637$
 Longitudinal Reinforcement Area Distribution (in 3 divisions)
 -Tension: $As_{t,ten} = 1137.257$
 -Compression: $As_{l,com} = 1137.257$
 -Middle: $As_{l,mid} = 402.1239$
 Longitudinal External Reinforcement Area Distribution (in 3 divisions)
 -Tension: $As_{t,ten,jacket} = 829.3805$
 -Compression: $As_{l,com,jacket} = 829.3805$
 -Middle: $As_{l,mid,jacket} = 402.1239$
 Longitudinal Internal Reinforcement Area Distribution (in 3 divisions)
 -Tension: $As_{t,ten,core} = 307.8761$
 -Compression: $As_{l,com,core} = 307.8761$
 -Middle: $As_{l,mid,core} = 0.00$
 Mean Diameter of Tension Reinforcement, $Db_L = 16.80$

New component: From table 7-7, ASCE 41_17: Final chord rotation Capacity $u_R = 1.0^*$ $u = 0.04471417$
 $u = y + p = 0.04471417$

- Calculation of y -

$y = (M_y * L_s / 3) / E_{eff} = 0.00271417 ((4.29), \text{Biskinis Phd})$

$M_y = 2.6287E+008$
 $L_s = M/V$ (with $L_s > 0.1*L$ and $L_s < 2*L$) = 3528.22
 From table 10.5, ASCE 41_17: $E_{eff} = factor * E_c * I_g = 1.1390E+014$
 $factor = 0.30$
 $A_g = 300000.00$
 Mean concrete strength: $f_c' = (f_c'_{jacket} * Area_{jacket} + f_c'_{core} * Area_{core}) / Area_{section} = 33.00$
 $N = 16934.187$
 $E_c * I_g = E_{c,jacket} * I_{g,jacket} + E_{c,core} * I_{g,core} = 3.7968E+014$

Calculation of Yielding Moment M_y

Calculation of y and M_y according to Annex 7 -

$y = \text{Min}(y_{ten}, y_{com})$
 $y_{ten} = 2.8052252E-006$
 with ((10.1), ASCE 41-17) $f_y = \text{Min}(f_y, 1.25 * f_y * (I_b / I_d)^{2/3}) = 311.2112$
 $d = 707.00$
 $y = 0.2154186$
 $A = 0.00965718$
 $B = 0.00521262$
 with $p_t = 0.00402142$
 $p_c = 0.00402142$
 $p_v = 0.00142194$
 $N = 16934.187$
 $b = 400.00$
 $" = 0.06082037$
 $y_{comp} = 1.4789363E-005$
 with f_c^* (12.3, (ACI 440)) = 33.28528
 $f_c = 33.00$
 $f_l = 0.61990822$
 $b = 400.00$
 $h = 750.00$
 $A_g = 300000.00$
 From (12.9), ACI 440: $k_a = 0.14679369$
 $g = p_t + p_c + p_v = 0.00946477$
 $r_c = 40.00$
 $A_e / A_c = 0.51607158$
 Effective FRP thickness, $t_f = N L * t * \cos(b_1) = 1.016$
 effective strain from (12.5) and (12.12), $\epsilon_{fe} = 0.004$
 $f_u = 0.01$
 $E_f = 64828.00$
 $E_c = 26999.444$
 $y = 0.21222719$
 $A = 0.00932985$
 $B = 0.00502021$
 with $E_s = 200000.00$

Calculation of ratio I_b / I_d

Inadequate Lap Length with $I_b / I_d = 0.30$

- Calculation of p -

From table 10-8: $p = 0.042$

with:

- Columns controlled by inadequate development or splicing along the clear height because $I_b / I_d < 1$
 shear control ratio $V_y E / V_{col} O E = 0.19671905$
 $d = d_{external} = 707.00$
 $s = s_{external} = 0.00$
 $t = s_1 + s_2 + 2 * t_f / b_w * (f_{fe} / f_s) = 0.00703535$
 jacket: $s_1 = A_{v1} * h_1 / (s_1 * A_g) = 0.00392699$
 $A_{v1} = 157.0796$, is the total area of all stirrups parallel to loading (shear) direction

$$h1 = 750.00$$

$$s1 = 100.00$$

$$\text{core: } s2 = A_{v2} \cdot h2 / (s2 \cdot A_g) = 0.00073723$$

$A_{v2} = 100.531$, is the total area of all stirrups parallel to loading (shear) direction

$$h2 = 550.00$$

$$s2 = 250.00$$

The term $2 \cdot t_f / b_w \cdot (f_{fe} / f_s)$ is implemented to account for FRP contribution

where $f = 2 \cdot t_f / b_w$ is FRP ratio (EC8 - 3, A.4.4.3(6)) and f_{fe} / f_s normalises f to steel strength

All these variables have already been given in Shear control ratio calculation.

For the normalisation f_s of jacket is used.

$$N_{UD} = 16934.187$$

$$A_g = 300000.00$$

$$f_{cE} = (f_{c_jacket} \cdot A_{jacket} + f_{c_core} \cdot A_{core}) / \text{section_area} = 33.00$$

$$f_{yIE} = (f_{y_ext_Long_Reinf} \cdot A_{ext_Long_Reinf} + f_{y_int_Long_Reinf} \cdot A_{int_Long_Reinf}) / A_{Tot_Long_Rein} = 555.56$$

$$f_{yTE} = (f_{y_ext_Trans_Reinf} \cdot s1 + f_{y_int_Trans_Reinf} \cdot s2) / (s1 + s2) = 555.56$$

$$\rho_l = A_{Tot_Long_Rein} / (b \cdot d) = 0.00946477$$

$$b = 400.00$$

$$d = 707.00$$

$$f_{cE} = 33.00$$

End Of Calculation of Chord Rotation Capacity for element: column JC1 of floor 1

At local axis: 3

Integration Section: (a)

Calculation No. 13

column C1, Floor 1

Limit State: Collapse Prevention (data interpolation between analysis steps 1 and 2)

Analysis: Uniform +X

Check: Shear capacity V_{Rd}

Edge: End

Local Axis: (2)

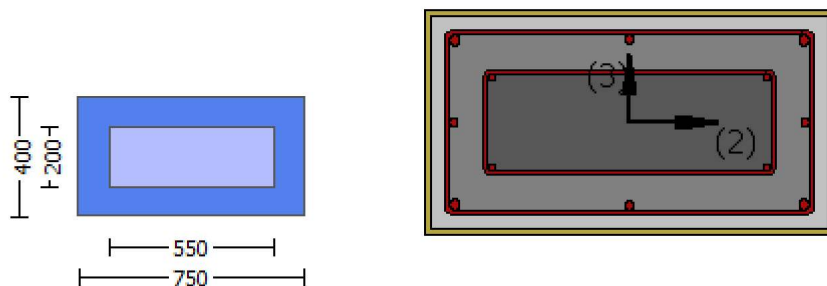

```

Start Of Calculation of Shear Capacity for element: column JC1 of floor 1
At local axis: 2
Integration Section: (b)
Section Type: rcjrs

Constant Properties
-----
Knowledge Factor,  $\gamma = 1.00$ 
Member Shear Force is generally considered as Force-Controlled Action according to Table C7-1, ASCE 41-17.
Lower-bound strengths are used for Force-Controlled Actions according to 7.5.1.3, ASCE 41-17
Consequently:
Jacket
New material of Secondary Member: Concrete Strength,  $f_c = f_{c\_lower\_bound} = 25.00$ 
New material of Secondary Member: Steel Strength,  $f_s = f_{s\_lower\_bound} = 500.00$ 
Concrete Elasticity,  $E_c = 26999.444$ 
Steel Elasticity,  $E_s = 200000.00$ 
Existing Column
New material of Secondary Member: Concrete Strength,  $f_c = f_{c\_lower\_bound} = 25.00$ 
New material of Secondary Member: Steel Strength,  $f_s = f_{s\_lower\_bound} = 500.00$ 
Concrete Elasticity,  $E_c = 26999.444$ 
Steel Elasticity,  $E_s = 200000.00$ 
#####
Note: Especially for the calculation of  $\gamma$  for displacement ductility demand,
the expected (mean value) strengths are used (7.5.1.3, ASCE 41-17) because bending is considered as
Deformation-Controlled Action (Table C7-1, ASCE 41-17).
Jacket
New material: Concrete Strength,  $f_c = f_{cm} = 33.00$ 
New material: Steel Strength,  $f_s = f_{sm} = 555.56$ 
Existing Column
New material: Concrete Strength,  $f_c = f_{cm} = 33.00$ 
New material: Steel Strength,  $f_s = f_{sm} = 555.56$ 
#####
External Height,  $H = 400.00$ 
External Width,  $W = 750.00$ 
Internal Height,  $H = 200.00$ 
Internal Width,  $W = 550.00$ 
Cover Thickness,  $c = 25.00$ 
Element Length,  $L = 3000.00$ 
Secondary Member
Ribbed Bars
Ductile Steel
Without Detailing for Earthquake Resistance (including stirrups not closed at 135°)
Longitudinal Bars With Ends Lapped Starting at the End Sections
Inadequate Lap Length with  $l_o/l_{ou,min} = l_b/l_d = 0.30$ 
FRP Wrapping Data
Type: Carbon
Cured laminate properties (design values)
Thickness,  $t = 1.016$ 
Tensile Strength,  $f_{fu} = 1055.00$ 
Tensile Modulus,  $E_f = 64828.00$ 
Elongation,  $\epsilon_{fu} = 0.01$ 
Number of directions,  $N_{oDir} = 1$ 
Fiber orientations,  $b_i: 0.00^\circ$ 
Number of layers,  $N_L = 1$ 
Radius of rounding corners,  $R = 40.00$ 
-----

Stepwise Properties
-----
EDGE -A-
Bending Moment,  $M_a = -1.3181E+007$ 
Shear Force,  $V_a = -3735.873$ 
EDGE -B-
Bending Moment,  $M_b = 1.9639E+006$ 
Shear Force,  $V_b = 3735.873$ 
BOTH EDGES
Axial Force,  $F = -16934.187$ 

```

Longitudinal Reinforcement Area Distribution (in 2 divisions)

-Tension: $As_t = 0.00$

-Compression: $As_c = 2676.637$

Longitudinal Reinforcement Area Distribution (in 3 divisions)

-Tension: $As_{t,ten} = 1137.257$

-Compression: $As_{c,com} = 1137.257$

-Middle: $As_{mid} = 402.1239$

Mean Diameter of Tension Reinforcement, $Db_{L,ten} = 16.80$

New component: From table 7-7, ASCE 41_17: Final Shear Capacity $V_R = 1.0 \cdot V_n = 1.1005E+006$

V_n ((10.3), ASCE 41-17) = $k_n \cdot V_{CoI} = 1.1005E+006$

$V_{CoI} = 1.1005E+006$

$k_n = 1.00$

displacement_ductility_demand = 0.05517137

NOTE: In expression (10-3) ' $V_s = A_v \cdot f_y \cdot d / s$ ' is replaced by ' $V_s + f \cdot V_f$ ' where V_f is the contribution of FRPs (11.3), ACI 440).

= 1 (normal-weight concrete)

Mean concrete strength: $f'_c = (f'_c_{jacket} \cdot Area_{jacket} + f'_c_{core} \cdot Area_{core}) / Area_{section} = 25.00$, but $f'_c^{0.5} \leq 8.3$ MPa (22.5.3.1, ACI 318-14)

$M/Vd = 2.00$

$\mu_u = 1.9639E+006$

$V_u = 3735.873$

$d = 0.8 \cdot h = 600.00$

$N_u = 16934.187$

$A_g = 300000.00$

From (11.5.4.8), ACI 318-14: $V_s = V_{s1} + V_{s2} = 559706.147$

where:

$V_{s1} = 471238.898$ is calculated for jacket, with:

$d = 600.00$

$A_v = 157079.633$

$f_y = 500.00$

$s = 100.00$

V_{s1} is multiplied by $Col1 = 1.00$

$s/d = 0.16666667$

$V_{s2} = 88467.249$ is calculated for core, with:

$d = 440.00$

$A_v = 100530.965$

$f_y = 500.00$

$s = 250.00$

V_{s2} is multiplied by $Col2 = 1.00$

$s/d = 0.56818182$

V_f ((11-3)-(11.4), ACI 440) = 372533.843

$f = 0.95$, for fully-wrapped sections

$w_f/s_f = 1$ (FRP strips adjacent to one another).

In (11.3) $\sin + \cos$ is replaced with $(\cot + \cot a) \sin a$ which is more a generalised expression,

where a is the angle of the crack direction (see KANEPE).

This later relation, considered as a function $V_f(\theta)$, is implemented for every different fiber orientation a_i , as well as for 2 crack directions, $\theta = 45^\circ$ and $\theta = -45^\circ$ to take into consideration the cyclic seismic loading.

orientation 1: $\theta_1 = \theta_1 + 90^\circ = 90.00$

$V_f = \text{Min}(|V_f(45, \theta_1)|, |V_f(-45, a_1)|)$, with:

total thickness per orientation, $t_{f1} = N_L \cdot t / N_{oDir} = 1.016$

$d_{fv} = d$ (figure 11.2, ACI 440) = 707.00

f_{fe} ((11-5), ACI 440) = 259.312

$E_f = 64828.00$

$f_{e} = 0.004$, from (11.6a), ACI 440

with $f_u = 0.01$

From (11-11), ACI 440: $V_s + V_f \leq 797164.595$

$b_w = 400.00$

displacement_ductility_demand is calculated as δ / y

- Calculation of ϕ_y for END B -
for rotation axis 3 and integ. section (b)

From analysis, chord rotation $\theta = 2.2310924E-005$
 $y = (M_y * L_s / 3) / E_{eff} = 0.00040439$ ((4.29), Biskinis Phd))
 $M_y = 2.6287E+008$
 $L_s = M/V$ (with $L_s > 0.1 * L$ and $L_s < 2 * L$) = 525.6805
From table 10.5, ASCE 41_17: $E_{eff} = factor * E_c * I_g = 1.1390E+014$
 $factor = 0.30$
 $A_g = 300000.00$
Mean concrete strength: $f_c' = (f_c'_{jacket} * Area_{jacket} + f_c'_{core} * Area_{core}) / Area_{section} = 33.00$
 $N = 16934.187$
 $E_c * I_g = E_c * I_{g,jacket} + E_c * I_{g,core} = 3.7968E+014$

Calculation of Yielding Moment M_y

Calculation of ϕ_y and M_y according to Annex 7 -

$y = \text{Min}(\phi_{y,ten}, \phi_{y,com})$
 $\phi_{y,ten} = 2.8052252E-006$
with ((10.1), ASCE 41-17) $f_y = \text{Min}(f_y, 1.25 * f_y * (I_b / I_d)^{2/3}) = 311.2112$
 $d = 707.00$
 $y = 0.2154186$
 $A = 0.00965718$
 $B = 0.00521262$
with $p_t = 0.00402142$
 $p_c = 0.00402142$
 $p_v = 0.00142194$
 $N = 16934.187$
 $b = 400.00$
 $\phi = 0.06082037$
 $\phi_{comp} = 1.4789363E-005$
with $f_c' (12.3, (ACI 440)) = 33.28528$
 $f_c = 33.00$
 $f_l = 0.61990822$
 $b = 400.00$
 $h = 750.00$
 $A_g = 300000.00$
From (12.9), ACI 440: $k_a = 0.14679369$
 $g = p_t + p_c + p_v = 0.00946477$
 $r_c = 40.00$
 $A_e / A_c = 0.51607158$
Effective FRP thickness, $t_f = N L * t * \cos(\theta_1) = 1.016$
effective strain from (12.5) and (12.12), $\epsilon_{fe} = 0.004$
 $f_u = 0.01$
 $E_f = 64828.00$
 $E_c = 26999.444$
 $y = 0.21222719$
 $A = 0.00932985$
 $B = 0.00502021$
with $E_s = 200000.00$

Calculation of ratio I_b / I_d

Inadequate Lap Length with $I_b / I_d = 0.30$

End Of Calculation of Shear Capacity for element: column JC1 of floor 1
At local axis: 2
Integration Section: (b)

Calculation No. 14

column C1, Floor 1

Limit State: Collapse Prevention (data interpolation between analysis steps 1 and 2)

Analysis: Uniform +X

Check: Chord rotation capacity (μ)

Edge: End

Local Axis: (2)

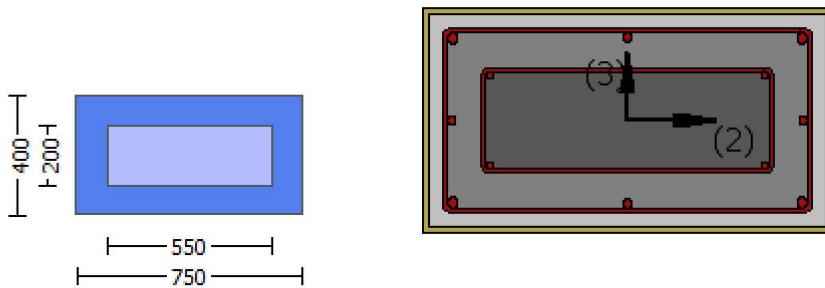

Start Of Calculation of Shear Capacity ratio for element: column JC1 of floor 1

At Shear local axis: 3

(Bending local axis: 2)

Section Type: rcjrs

Constant Properties

Knowledge Factor, $\gamma = 1.00$

Mean strength values are used for both shear and moment calculations.

Consequently:

Jacket

New material of Secondary Member: Concrete Strength, $f_c = f_{cm} = 33.00$

New material of Secondary Member: Steel Strength, $f_s = f_{sm} = 555.56$

Concrete Elasticity, $E_c = 26999.444$

Steel Elasticity, $E_s = 200000.00$

Existing Column

New material of Secondary Member: Concrete Strength, $f_c = f_{cm} = 33.00$

New material of Secondary Member: Steel Strength, $f_s = f_{sm} = 555.56$

Concrete Elasticity, $E_c = 26999.444$

Steel Elasticity, $E_s = 200000.00$

#####

Note: Especially for the calculation of moment strengths,

the above steel re-bar strengths are multiplied by 1.25 according to R18.6.5, ACI 318-14

Jacket

New material: Steel Strength, $f_s = 1.25 \cdot f_{sm} = 694.45$

Existing Column

New material: Steel Strength, $f_s = 1.25 \cdot f_{sm} = 694.45$

#####

External Height, $H = 400.00$

External Width, $W = 750.00$

Internal Height, H = 200.00
 Internal Width, W = 550.00
 Cover Thickness, c = 25.00
 Mean Confinement Factor overall section = 1.03889
 Element Length, L = 3000.00
 Secondary Member
 Ribbed Bars
 Ductile Steel
 Without Detailing for Earthquake Resistance (including stirrups not closed at 135°)
 Longitudinal Bars With Ends Lapped Starting at the End Sections
 Inadequate Lap Length with $l_o/l_{ou,min}$ = 0.30
 FRP Wrapping Data
 Type: Carbon
 Cured laminate properties (design values)
 Thickness, t = 1.016
 Tensile Strength, f_{fu} = 1055.00
 Tensile Modulus, E_f = 64828.00
 Elongation, $ε_{fu}$ = 0.01
 Number of directions, NoDir = 1
 Fiber orientations, b_i : 0.00°
 Number of layers, NL = 1
 Radius of rounding corners, R = 40.00

Stepwise Properties

At local axis: 3
 EDGE -A-
 Shear Force, V_a = -6.0735623E-031
 EDGE -B-
 Shear Force, V_b = 6.0735623E-031
 BOTH EDGES
 Axial Force, F = -11016.808
 Longitudinal Reinforcement Area Distribution (in 2 divisions)
 -Tension: A_{st} = 0.00
 -Compression: A_{sc} = 2676.637
 Longitudinal Reinforcement Area Distribution (in 3 divisions)
 -Tension: $A_{st,ten}$ = 1137.257
 -Compression: $A_{st,com}$ = 1137.257
 -Middle: $A_{st,mid}$ = 402.1239

Calculation of Shear Capacity ratio , V_e/V_r = 0.15041167
 Member Controlled by Flexure ($V_e/V_r < 1$)
 Calculation of Shear Demand from fig. R18.6.5, ACI 318-14 $V_e = (M_{pr1} + M_{pr2})/l_n = 121055.918$
 with
 $M_{pr1} = \text{Max}(\mu_{1+}, \mu_{1-}) = 1.8158\text{E}+008$
 $\mu_{1+} = 1.8158\text{E}+008$, is the ultimate moment strength at the edge 1 of the member in the actual moment direction
 which is defined for the static loading combination
 $\mu_{1-} = 1.8158\text{E}+008$, is the ultimate moment strength at the edge 1 of the member in the opposite moment
 direction which is defined for the static loading combination
 $M_{pr2} = \text{Max}(\mu_{2+}, \mu_{2-}) = 1.8158\text{E}+008$
 $\mu_{2+} = 1.8158\text{E}+008$, is the ultimate moment strength at the edge 2 of the member in the actual moment direction
 which is defined for the the static loading combination
 $\mu_{2-} = 1.8158\text{E}+008$, is the ultimate moment strength at the edge 2 of the member in the opposite moment
 direction which is defined for the the static loading combination

Calculation of μ_{1+}

Calculation of ultimate curvature ϕ_u according to 4.1, Biskinis/Fardis 2013:
 $\phi_u = 1.7255512\text{E}-005$
 $\mu_u = 1.8158\text{E}+008$

with full section properties:

$$b = 750.00$$

$$d = 357.00$$

$$d' = 43.00$$

$$v = 0.00124684$$

$$N = 11016.808$$

$$f_c = 33.00$$

$$\alpha (5A.5, \text{TB DY}) = 0.002$$

$$\text{Final value of } \alpha: \alpha^* = \text{shear_factor} * \text{Max}(\alpha, \alpha_c) = 0.01055215$$

The Shear_factor is considered equal to 1 (pure moment strength)

$$\text{From (5.4b), TB DY: } \alpha = 0.01055215$$

$$\alpha_e ((5.4c), \text{TB DY}) = \alpha * \frac{\min(f_{ywe}/f_{ce}, \text{Min}(f_x, f_y))}{f_c} = 0.03108301$$

where $f = \alpha * \rho * f_{fe}/f_{ce}$ is accounting for FRP contribution like EC8-part3 A.4.4.3(6)

$$f_x = 0.0292036$$

$$\alpha_f = 0.38744444$$

$$b = 750.00$$

$$h = 400.00$$

$$\text{From EC8 A.4.4.3(6), } \rho_f = 2t_f/bw = 0.00270933$$

$$bw = 750.00$$

$$\text{effective stress from (A.35), } f_{fe} = 918.0757$$

$$f_y = 0.05192065$$

$$\alpha_f = 0.38744444$$

$$b = 400.00$$

$$h = 750.00$$

$$\text{From EC8 A.4.4.3(6), } \rho_f = 2t_f/bw = 0.00508$$

$$bw = 400.00$$

$$\text{effective stress from (A.35), } f_{fe} = 870.5244$$

$$R = 40.00$$

$$\text{Effective FRP thickness, } t_f = NL * t * \cos(b_1) = 1.016$$

$$f_{u,f} = 1055.00$$

$$E_f = 64828.00$$

$$u_{,f} = 0.015$$

$$\alpha_{se} ((5.4d), \text{TB DY}) = (\alpha_{se1} * A_{ext} + \alpha_{se2} * A_{int}) / A_{sec} = 0.12601038$$

$$\alpha_{se1} = 0.12601038$$

$$b_{o,1} = 690.00$$

$$h_{o,1} = 340.00$$

$$b_{i2,1} = 1.1834E+006$$

$$\alpha_{se2} = \text{Max}(\alpha_{se1}, \alpha_{se2}) = 0.12601038$$

$$b_{o,2} = 542.00$$

$$h_{o,2} = 192.00$$

$$b_{i2,2} = 661256.00$$

$$\rho_{sh, \min} * f_{ywe} = \text{Min}(\rho_{sh, x} * f_{ywe}, \rho_{sh, y} * f_{ywe}) = 1.64062$$

Expression ((5.4d), TB DY) for $\rho_{sh, \min} * f_{ywe}$ has been multiplied by 0.3 according to 15.7.1.3 for members without earthquake detailing (90° closed stirrups)

$$\rho_{sh, x} * f_{ywe} = \rho_{sh1} * f_{ywe1} + \rho_{sh2} * f_{ywe2} = 1.64062$$

$$\rho_{s1} (\text{external}) = (A_{sh1} * h_1 / s_1) / A_{sec} = 0.0020944$$

$$A_{sh1} = A_{stir,1} * n_{s,1} = 157.0796$$

$$\text{No stirrups, } n_{s,1} = 2.00$$

$$h_1 = 400.00$$

$$\rho_{s2} (\text{internal}) = (A_{sh2} * h_2 / s_2) / A_{sec} = 0.00026808$$

$$A_{sh2} = A_{stir,2} * n_{s,2} = 100.531$$

$$\text{No stirrups, } n_{s,2} = 2.00$$

$$h_2 = 200.00$$

$$\rho_{sh, y} * f_{ywe} = \rho_{sh1} * f_{ywe1} + \rho_{sh2} * f_{ywe2} = 3.23907$$

$$\rho_{s1} (\text{external}) = (A_{sh1} * h_1 / s_1) / A_{sec} = 0.00392699$$

$$A_{sh1} = A_{stir,1} * n_{s,1} = 157.0796$$

$$\text{No stirrups, } n_{s,1} = 2.00$$

$$h_1 = 750.00$$

$$\rho_{s2} (\text{internal}) = (A_{sh2} * h_2 / s_2) / A_{sec} = 0.00073723$$

$$A_{sh2} = A_{stir,2} * n_{s,2} = 100.531$$

$$\text{No stirrups, } n_{s,2} = 2.00$$

$$h_2 = 550.00$$

$$A_{sec} = 300000.00$$

$$s_1 = 100.00$$

$$s_2 = 250.00$$

$$f_{ywe1} = 694.45$$

$$f_{ywe2} = 694.45$$

$$f_{ce} = 33.00$$

$$\text{From } ((5.5), \text{TB DY}), \text{TB DY: } cc = 0.00238888$$

$$c = \text{confinement factor} = 1.03889$$

$$y_1 = 0.00140044$$

$$sh_1 = 0.0044814$$

$$ft_1 = 466.8167$$

$$fy_1 = 389.0139$$

$$su_1 = 0.00512$$

using (30) in Biskinis/Fardis (2013) multiplied with shear_factor
and also multiplied by the shear_factor according to 15.7.1.4, with
Shear_factor = 1.00

$$lo/lou, \min = lb/ld = 0.30$$

$$su_1 = 0.4 * esu_1 \text{ nominal } ((5.5), \text{TB DY}) = 0.032$$

From table 5A.1, TB DY: $esu_1 \text{ nominal} = 0.08$,

For calculation of $esu_1 \text{ nominal}$ and y_1, sh_1, ft_1, fy_1 , it is considered
characteristic value $fsy_1 = fs_1/1.2$, from table 5.1, TB DY.

y_1, sh_1, ft_1, fy_1 , are also multiplied by $\text{Min}(1, 1.25 * (lb/ld)^{2/3})$, from 10.3.5, ASCE 41-17.

$$\text{with } fs_1 = (fs_{jacket} * Asl, \text{ten, jacket} + fs_{core} * Asl, \text{ten, core}) / Asl, \text{ten} = 389.0139$$

$$\text{with } Es_1 = (Es_{jacket} * Asl, \text{ten, jacket} + Es_{core} * Asl, \text{ten, core}) / Asl, \text{ten} = 200000.00$$

$$y_2 = 0.00140044$$

$$sh_2 = 0.0044814$$

$$ft_2 = 466.8167$$

$$fy_2 = 389.0139$$

$$su_2 = 0.00512$$

using (30) in Biskinis/Fardis (2013) multiplied with shear_factor
and also multiplied by the shear_factor according to 15.7.1.4, with
Shear_factor = 1.00

$$lo/lou, \min = lb/lb, \min = 0.30$$

$$su_2 = 0.4 * esu_2 \text{ nominal } ((5.5), \text{TB DY}) = 0.032$$

From table 5A.1, TB DY: $esu_2 \text{ nominal} = 0.08$,

For calculation of $esu_2 \text{ nominal}$ and y_2, sh_2, ft_2, fy_2 , it is considered
characteristic value $fsy_2 = fs_2/1.2$, from table 5.1, TB DY.

y_1, sh_1, ft_1, fy_1 , are also multiplied by $\text{Min}(1, 1.25 * (lb/ld)^{2/3})$, from 10.3.5, ASCE 41-17.

$$\text{with } fs_2 = (fs_{jacket} * Asl, \text{com, jacket} + fs_{core} * Asl, \text{com, core}) / Asl, \text{com} = 389.0139$$

$$\text{with } Es_2 = (Es_{jacket} * Asl, \text{com, jacket} + Es_{core} * Asl, \text{com, core}) / Asl, \text{com} = 200000.00$$

$$y_v = 0.00140044$$

$$sh_v = 0.0044814$$

$$ft_v = 466.8167$$

$$fy_v = 389.0139$$

$$su_v = 0.00512$$

using (30) in Biskinis/Fardis (2013) multiplied with shear_factor
and also multiplied by the shear_factor according to 15.7.1.4, with
Shear_factor = 1.00

$$lo/lou, \min = lb/ld = 0.30$$

$$su_v = 0.4 * esuv \text{ nominal } ((5.5), \text{TB DY}) = 0.032$$

From table 5A.1, TB DY: $esuv \text{ nominal} = 0.08$,

considering characteristic value $fsyv = fsv/1.2$, from table 5.1, TB DY

For calculation of $esuv \text{ nominal}$ and y_v, sh_v, ft_v, fy_v , it is considered
characteristic value $fsyv = fsv/1.2$, from table 5.1, TB DY.

y_1, sh_1, ft_1, fy_1 , are also multiplied by $\text{Min}(1, 1.25 * (lb/ld)^{2/3})$, from 10.3.5, ASCE 41-17.

$$\text{with } fsv = (fs_{jacket} * Asl, \text{mid, jacket} + fs_{mid} * Asl, \text{mid, core}) / Asl, \text{mid} = 389.0139$$

$$\text{with } Es_v = (Es_{jacket} * Asl, \text{mid, jacket} + Es_{mid} * Asl, \text{mid, core}) / Asl, \text{mid} = 200000.00$$

$$1 = Asl, \text{ten} / (b * d) * (fs_1 / f_c) = 0.0500703$$

$$2 = Asl, \text{com} / (b * d) * (fs_2 / f_c) = 0.0500703$$

$$v = Asl, \text{mid} / (b * d) * (fsv / f_c) = 0.01770442$$

and confined core properties:

$$b = 690.00$$

$$d = 327.00$$

$$d' = 13.00$$

$$fcc (5A.2, \text{TB DY}) = 34.2833$$

$cc(5A.5, TBDY) = 0.00238888$
 $c = \text{confinement factor} = 1.03889$
 $1 = A_{sl,ten}/(b*d)*(f_{s1}/f_c) = 0.05941729$
 $2 = A_{sl,com}/(b*d)*(f_{s2}/f_c) = 0.05941729$
 $v = A_{sl,mid}/(b*d)*(f_{sv}/f_c) = 0.02100943$
 Case/Assumption: Unconfined full section - Steel rupture
 ' satisfies Eq. (4.3)

--->
 $v < v_{s,y2}$ - LHS eq.(4.5) is satisfied
 --->

$su(4.9) = 0.16886055$
 $Mu = MRc(4.14) = 1.8158E+008$
 $u = su(4.1) = 1.7255512E-005$

Calculation of ratio l_b/l_d

Inadequate Lap Length with $l_b/l_d = 0.30$

Calculation of $Mu1$ -

Calculation of ultimate curvature u according to 4.1, Biskinis/Fardis 2013:

$u = 1.7255512E-005$
 $Mu = 1.8158E+008$

with full section properties:

$b = 750.00$
 $d = 357.00$
 $d' = 43.00$
 $v = 0.00124684$
 $N = 11016.808$
 $f_c = 33.00$
 $co(5A.5, TBDY) = 0.002$

Final value of cu : $cu^* = \text{shear_factor} * \text{Max}(cu, cc) = 0.01055215$
 The Shear_factor is considered equal to 1 (pure moment strength)
 From (5.4b), TBDY: $cu = 0.01055215$
 $w_e((5.4c), TBDY) = a_{se} * sh_{,min} * f_{ywe}/f_{ce} + \text{Min}(f_x, f_y) = 0.03108301$
 where $f = a_f * p_f * f_{fe}/f_{ce}$ is accounting for FRP contribution like EC8-part3 A.4.4.3(6)

$f_x = 0.0292036$
 $a_f = 0.38744444$
 $b = 750.00$
 $h = 400.00$
 From EC8 A.4.4.3(6), $p_f = 2t_f/bw = 0.00270933$
 $bw = 750.00$
 effective stress from (A.35), $f_{f,e} = 918.0757$

$f_y = 0.05192065$
 $a_f = 0.38744444$
 $b = 400.00$
 $h = 750.00$
 From EC8 A.4.4.3(6), $p_f = 2t_f/bw = 0.00508$
 $bw = 400.00$
 effective stress from (A.35), $f_{f,e} = 870.5244$

$R = 40.00$
 Effective FRP thickness, $t_f = NL * t * \text{Cos}(b1) = 1.016$
 $f_{u,f} = 1055.00$
 $E_f = 64828.00$
 $u_{,f} = 0.015$
 $a_{se}((5.4d), TBDY) = (a_{se1} * A_{ext} + a_{se2} * A_{int})/A_{sec} = 0.12601038$
 $a_{se1} = 0.12601038$
 $bo_1 = 690.00$

$ho_1 = 340.00$
 $bi2_1 = 1.1834E+006$
 $ase2 = \text{Max}(ase1, ase2) = 0.12601038$
 $bo_2 = 542.00$
 $ho_2 = 192.00$
 $bi2_2 = 661256.00$
 $psh, \min * Fywe = \text{Min}(psh, x * Fywe, psh, y * Fywe) = 1.64062$
 Expression ((5.4d), TBDY) for $psh, \min * Fywe$ has been multiplied by 0.3 according to 15.7.1.3 for members without earthquake detailing (90° closed stirrups)

$psh_x * Fywe = psh1 * Fywe1 + ps2 * Fywe2 = 1.64062$
 $ps1 \text{ (external)} = (Ash1 * h1 / s1) / Asec = 0.0020944$
 $Ash1 = Astir_1 * ns_1 = 157.0796$
 No stirrups, $ns_1 = 2.00$
 $h1 = 400.00$
 $ps2 \text{ (internal)} = (Ash2 * h2 / s2) / Asec = 0.00026808$
 $Ash2 = Astir_2 * ns_2 = 100.531$
 No stirrups, $ns_2 = 2.00$
 $h2 = 200.00$

$psh_y * Fywe = psh1 * Fywe1 + ps2 * Fywe2 = 3.23907$
 $ps1 \text{ (external)} = (Ash1 * h1 / s1) / Asec = 0.00392699$
 $Ash1 = Astir_1 * ns_1 = 157.0796$
 No stirrups, $ns_1 = 2.00$
 $h1 = 750.00$
 $ps2 \text{ (internal)} = (Ash2 * h2 / s2) / Asec = 0.00073723$
 $Ash2 = Astir_2 * ns_2 = 100.531$
 No stirrups, $ns_2 = 2.00$
 $h2 = 550.00$

$Asec = 300000.00$
 $s1 = 100.00$
 $s2 = 250.00$
 $fywe1 = 694.45$
 $fywe2 = 694.45$
 $fce = 33.00$

From ((5.A5), TBDY), TBDY: $cc = 0.00238888$
 $c = \text{confinement factor} = 1.03889$

$y1 = 0.00140044$
 $sh1 = 0.0044814$
 $ft1 = 466.8167$
 $fy1 = 389.0139$
 $su1 = 0.00512$

using (30) in Biskinis/Fardis (2013) multiplied with shear_factor
 and also multiplied by the shear_factor according to 15.7.1.4, with
 Shear_factor = 1.00

$lo/lou, \min = lb/ld = 0.30$

$su1 = 0.4 * esu1_nominal \text{ ((5.5), TBDY)} = 0.032$

From table 5A.1, TBDY: $esu1_nominal = 0.08$,

For calculation of $esu1_nominal$ and $y1, sh1, ft1, fy1$, it is considered
 characteristic value $fsy1 = fs1 / 1.2$, from table 5.1, TBDY.

$y1, sh1, ft1, fy1$, are also multiplied by $\text{Min}(1, 1.25 * (lb/ld)^{2/3})$, from 10.3.5, ASCE 41-17.

with $fs1 = (fs, \text{jacket} * Asl, \text{ten, jacket} + fs, \text{core} * Asl, \text{ten, core}) / Asl, \text{ten} = 389.0139$

with $Es1 = (Es, \text{jacket} * Asl, \text{ten, jacket} + Es, \text{core} * Asl, \text{ten, core}) / Asl, \text{ten} = 200000.00$

$y2 = 0.00140044$
 $sh2 = 0.0044814$
 $ft2 = 466.8167$
 $fy2 = 389.0139$
 $su2 = 0.00512$

using (30) in Biskinis/Fardis (2013) multiplied with shear_factor
 and also multiplied by the shear_factor according to 15.7.1.4, with
 Shear_factor = 1.00

$lo/lou, \min = lb/lb, \min = 0.30$

$su2 = 0.4 * esu2_nominal \text{ ((5.5), TBDY)} = 0.032$

From table 5A.1, TBDY: $esu2_nominal = 0.08$,

For calculation of $esu2_nominal$ and $y2, sh2, ft2, fy2$, it is considered
 characteristic value $fsy2 = fs2 / 1.2$, from table 5.1, TBDY.

$y1, sh1, ft1, fy1$, are also multiplied by $\text{Min}(1, 1.25 \cdot (lb/ld)^{2/3})$, from 10.3.5, ASCE 41-17.
 with $fs2 = (fs_{jacket} \cdot Asl_{com,jacket} + fs_{core} \cdot Asl_{com,core}) / Asl_{com} = 389.0139$
 with $Es2 = (Es_{jacket} \cdot Asl_{com,jacket} + Es_{core} \cdot Asl_{com,core}) / Asl_{com} = 200000.00$
 $yv = 0.00140044$
 $shv = 0.0044814$
 $ftv = 466.8167$
 $fyv = 389.0139$
 $suv = 0.00512$
 using (30) in Biskinis/Fardis (2013) multiplied with shear_factor
 and also multiplied by the shear_factor according to 15.7.1.4, with
 Shear_factor = 1.00
 $lo/lou, min = lb/ld = 0.30$
 $suv = 0.4 \cdot esuv_{nominal} ((5.5), TBDY) = 0.032$
 From table 5A.1, TBDY: $esuv_{nominal} = 0.08$,
 considering characteristic value $fsyv = fsv/1.2$, from table 5.1, TBDY
 For calculation of $esuv_{nominal}$ and yv, shv, ftv, fyv , it is considered
 characteristic value $fsyv = fsv/1.2$, from table 5.1, TBDY.
 $y1, sh1, ft1, fy1$, are also multiplied by $\text{Min}(1, 1.25 \cdot (lb/ld)^{2/3})$, from 10.3.5, ASCE 41-17.
 with $fsv = (fs_{jacket} \cdot Asl_{mid,jacket} + fs_{mid} \cdot Asl_{mid,core}) / Asl_{mid} = 389.0139$
 with $Esv = (Es_{jacket} \cdot Asl_{mid,jacket} + Es_{mid} \cdot Asl_{mid,core}) / Asl_{mid} = 200000.00$
 $1 = Asl_{ten} / (b \cdot d) \cdot (fs1/fc) = 0.0500703$
 $2 = Asl_{com} / (b \cdot d) \cdot (fs2/fc) = 0.0500703$
 $v = Asl_{mid} / (b \cdot d) \cdot (fsv/fc) = 0.01770442$

and confined core properties:

$b = 690.00$
 $d = 327.00$
 $d' = 13.00$
 $fcc (5A.2, TBDY) = 34.2833$
 $cc (5A.5, TBDY) = 0.00238888$
 $c = \text{confinement factor} = 1.03889$
 $1 = Asl_{ten} / (b \cdot d) \cdot (fs1/fc) = 0.05941729$
 $2 = Asl_{com} / (b \cdot d) \cdot (fs2/fc) = 0.05941729$
 $v = Asl_{mid} / (b \cdot d) \cdot (fsv/fc) = 0.02100943$

Case/Assumption: Unconfined full section - Steel rupture
 ' satisfies Eq. (4.3)

--->
 $v < vs, y2$ - LHS eq.(4.5) is satisfied
 --->
 $su (4.9) = 0.16886055$
 $Mu = MRc (4.14) = 1.8158E+008$
 $u = su (4.1) = 1.7255512E-005$

Calculation of ratio lb/ld

Inadequate Lap Length with $lb/ld = 0.30$

Calculation of $Mu2+$

Calculation of ultimate curvature u according to 4.1, Biskinis/Fardis 2013:
 $u = 1.7255512E-005$
 $Mu = 1.8158E+008$

with full section properties:

$b = 750.00$
 $d = 357.00$
 $d' = 43.00$
 $v = 0.00124684$
 $N = 11016.808$
 $fc = 33.00$
 $co (5A.5, TBDY) = 0.002$
 Final value of cu : $cu^* = \text{shear_factor} \cdot \text{Max}(cu, cc) = 0.01055215$
 The Shear_factor is considered equal to 1 (pure moment strength)

From (5.4b), TBDY: $c_u = 0.01055215$
 $w_e ((5.4c), TBDY) = a_{se} * s_{h,min} * f_{ywe}/f_{ce} + \text{Min}(f_x, f_y) = 0.03108301$
 where $f = a_f * p_f * f_{fe}/f_{ce}$ is accounting for FRP contribution like EC8-part3 A.4.4.3(6)

$f_x = 0.0292036$
 $a_f = 0.38744444$
 $b = 750.00$
 $h = 400.00$
 From EC8 A.4.4.3(6), $p_f = 2t_f/bw = 0.00270933$
 $bw = 750.00$
 effective stress from (A.35), $f_{fe} = 918.0757$

$f_y = 0.05192065$
 $a_f = 0.38744444$
 $b = 400.00$
 $h = 750.00$
 From EC8 A.4.4.3(6), $p_f = 2t_f/bw = 0.00508$
 $bw = 400.00$
 effective stress from (A.35), $f_{fe} = 870.5244$

$R = 40.00$
 Effective FRP thickness, $t_f = NL * t * \text{Cos}(b_1) = 1.016$
 $f_{u,f} = 1055.00$
 $E_f = 64828.00$
 $u_{,f} = 0.015$
 $a_{se} ((5.4d), TBDY) = (a_{se1} * A_{ext} + a_{se2} * A_{int})/A_{sec} = 0.12601038$
 $a_{se1} = 0.12601038$
 $bo_1 = 690.00$
 $ho_1 = 340.00$
 $bi2_1 = 1.1834E+006$
 $a_{se2} = \text{Max}(a_{se1}, a_{se2}) = 0.12601038$
 $bo_2 = 542.00$
 $ho_2 = 192.00$
 $bi2_2 = 661256.00$
 $p_{sh,min} * F_{ywe} = \text{Min}(p_{sh,x} * F_{ywe}, p_{sh,y} * F_{ywe}) = 1.64062$

Expression ((5.4d), TBDY) for $p_{sh,min} * F_{ywe}$ has been multiplied by 0.3 according to 15.7.1.3 for members without earthquake detailing (90° closed stirrups)

$p_{sh,x} * F_{ywe} = p_{sh1} * F_{ywe1} + p_{sh2} * F_{ywe2} = 1.64062$
 $ps1 \text{ (external)} = (A_{sh1} * h_1/s_1)/A_{sec} = 0.0020944$
 $A_{sh1} = A_{stir_1} * ns_1 = 157.0796$
 No stirrups, $ns_1 = 2.00$
 $h_1 = 400.00$
 $ps2 \text{ (internal)} = (A_{sh2} * h_2/s_2)/A_{sec} = 0.00026808$
 $A_{sh2} = A_{stir_2} * ns_2 = 100.531$
 No stirrups, $ns_2 = 2.00$
 $h_2 = 200.00$

$p_{sh,y} * F_{ywe} = p_{sh1} * F_{ywe1} + p_{sh2} * F_{ywe2} = 3.23907$
 $ps1 \text{ (external)} = (A_{sh1} * h_1/s_1)/A_{sec} = 0.00392699$
 $A_{sh1} = A_{stir_1} * ns_1 = 157.0796$
 No stirrups, $ns_1 = 2.00$
 $h_1 = 750.00$
 $ps2 \text{ (internal)} = (A_{sh2} * h_2/s_2)/A_{sec} = 0.00073723$
 $A_{sh2} = A_{stir_2} * ns_2 = 100.531$
 No stirrups, $ns_2 = 2.00$
 $h_2 = 550.00$

$A_{sec} = 300000.00$
 $s_1 = 100.00$
 $s_2 = 250.00$
 $f_{ywe1} = 694.45$
 $f_{ywe2} = 694.45$
 $f_{ce} = 33.00$

From ((5.A5), TBDY), TBDY: $cc = 0.00238888$
 $c = \text{confinement factor} = 1.03889$

$y_1 = 0.00140044$

```

sh1 = 0.0044814
ft1 = 466.8167
fy1 = 389.0139
su1 = 0.00512
    using (30) in Biskinis/Fardis (2013) multiplied with shear_factor
    and also multiplied by the shear_factor according to 15.7.1.4, with
    Shear_factor = 1.00
    lo/lo,min = lb/ld = 0.30
    su1 = 0.4*esu1_nominal ((5.5), TBDY) = 0.032
    From table 5A.1, TBDY: esu1_nominal = 0.08,
    For calculation of esu1_nominal and y1, sh1,ft1,fy1, it is considered
    characteristic value fsy1 = fs1/1.2, from table 5.1, TBDY.
    y1, sh1,ft1,fy1, are also multiplied by Min(1,1.25*(lb/ld)^ 2/3), from 10.3.5, ASCE 41-17.
    with fs1 = (fs,jacket*Asl,ten,jacket + fs,core*Asl,ten,core)/Asl,ten = 389.0139
    with Es1 = (Es,jacket*Asl,ten,jacket + Es,core*Asl,ten,core)/Asl,ten = 200000.00
y2 = 0.00140044
sh2 = 0.0044814
ft2 = 466.8167
fy2 = 389.0139
su2 = 0.00512
    using (30) in Biskinis/Fardis (2013) multiplied with shear_factor
    and also multiplied by the shear_factor according to 15.7.1.4, with
    Shear_factor = 1.00
    lo/lo,min = lb/lb,min = 0.30
    su2 = 0.4*esu2_nominal ((5.5), TBDY) = 0.032
    From table 5A.1, TBDY: esu2_nominal = 0.08,
    For calculation of esu2_nominal and y2, sh2,ft2,fy2, it is considered
    characteristic value fsy2 = fs2/1.2, from table 5.1, TBDY.
    y1, sh1,ft1,fy1, are also multiplied by Min(1,1.25*(lb/ld)^ 2/3), from 10.3.5, ASCE 41-17.
    with fs2 = (fs,jacket*Asl,com,jacket + fs,core*Asl,com,core)/Asl,com = 389.0139
    with Es2 = (Es,jacket*Asl,com,jacket + Es,core*Asl,com,core)/Asl,com = 200000.00
yv = 0.00140044
shv = 0.0044814
ftv = 466.8167
fyv = 389.0139
suv = 0.00512
    using (30) in Biskinis/Fardis (2013) multiplied with shear_factor
    and also multiplied by the shear_factor according to 15.7.1.4, with
    Shear_factor = 1.00
    lo/lo,min = lb/ld = 0.30
    suv = 0.4*esuv_nominal ((5.5), TBDY) = 0.032
    From table 5A.1, TBDY: esuv_nominal = 0.08,
    considering characteristic value fsyv = fsv/1.2, from table 5.1, TBDY
    For calculation of esuv_nominal and yv, shv,ftv,fyv, it is considered
    characteristic value fsyv = fsv/1.2, from table 5.1, TBDY.
    y1, sh1,ft1,fy1, are also multiplied by Min(1,1.25*(lb/ld)^ 2/3), from 10.3.5, ASCE 41-17.
    with fsv = (fs,jacket*Asl,mid,jacket + fs,mid*Asl,mid,core)/Asl,mid = 389.0139
    with Esv = (Es,jacket*Asl,mid,jacket + Es,mid*Asl,mid,core)/Asl,mid = 200000.00
1 = Asl,ten/(b*d)*(fs1/fc) = 0.0500703
2 = Asl,com/(b*d)*(fs2/fc) = 0.0500703
v = Asl,mid/(b*d)*(fsv/fc) = 0.01770442
and confined core properties:
b = 690.00
d = 327.00
d' = 13.00
fcc (5A.2, TBDY) = 34.2833
cc (5A.5, TBDY) = 0.00238888
c = confinement factor = 1.03889
1 = Asl,ten/(b*d)*(fs1/fc) = 0.05941729
2 = Asl,com/(b*d)*(fs2/fc) = 0.05941729
v = Asl,mid/(b*d)*(fsv/fc) = 0.02100943
Case/Assumption: Unconfined full section - Steel rupture
' satisfies Eq. (4.3)
--->
v < vs,y2 - LHS eq.(4.5) is satisfied
--->
su (4.9) = 0.16886055

```

$$\begin{aligned} \mu &= M_{Rc} (4.14) = 1.8158E+008 \\ u &= s_u (4.1) = 1.7255512E-005 \end{aligned}$$

Calculation of ratio I_b/I_d

Inadequate Lap Length with $I_b/I_d = 0.30$

Calculation of μ_2 -

Calculation of ultimate curvature μ according to 4.1, Biskinis/Fardis 2013:

$$\begin{aligned} u &= 1.7255512E-005 \\ \mu &= 1.8158E+008 \end{aligned}$$

with full section properties:

$$\begin{aligned} b &= 750.00 \\ d &= 357.00 \\ d' &= 43.00 \\ v &= 0.00124684 \\ N &= 11016.808 \\ f_c &= 33.00 \\ c_o (5A.5, TBDY) &= 0.002 \end{aligned}$$

Final value of μ : $\mu^* = \text{shear_factor} * \text{Max}(\mu, c_o) = 0.01055215$

The Shear_factor is considered equal to 1 (pure moment strength)

From (5.4b), TBDY: $\mu = 0.01055215$

we ((5.4c), TBDY) = $a_{se} * s_{h,min} * f_{ywe}/f_{ce} + \text{Min}(f_x, f_y) = 0.03108301$

where $f = a_f * p_f * f_{fe}/f_{ce}$ is accounting for FRP contribution like EC8-part3 A.4.4.3(6)

$$\begin{aligned} f_x &= 0.0292036 \\ a_f &= 0.38744444 \end{aligned}$$

$$\begin{aligned} b &= 750.00 \\ h &= 400.00 \end{aligned}$$

From EC8 A.4.4.3(6), $p_f = 2t_f/b_w = 0.00270933$

$$b_w = 750.00$$

effective stress from (A.35), $f_{fe} = 918.0757$

$$\begin{aligned} f_y &= 0.05192065 \\ a_f &= 0.38744444 \end{aligned}$$

$$\begin{aligned} b &= 400.00 \\ h &= 750.00 \end{aligned}$$

From EC8 A.4.4.3(6), $p_f = 2t_f/b_w = 0.00508$

$$b_w = 400.00$$

effective stress from (A.35), $f_{fe} = 870.5244$

$$R = 40.00$$

Effective FRP thickness, $t_f = N L * t * \cos(b_1) = 1.016$

$$f_{u,f} = 1055.00$$

$$E_f = 64828.00$$

$$u_{,f} = 0.015$$

$a_{se} ((5.4d), TBDY) = (a_{se1} * A_{ext} + a_{se2} * A_{int}) / A_{sec} = 0.12601038$

$$a_{se1} = 0.12601038$$

$$b_{o_1} = 690.00$$

$$h_{o_1} = 340.00$$

$$b_{i2_1} = 1.1834E+006$$

$a_{se2} = \text{Max}(a_{se1}, a_{se2}) = 0.12601038$

$$b_{o_2} = 542.00$$

$$h_{o_2} = 192.00$$

$$b_{i2_2} = 661256.00$$

$p_{sh,min} * F_{ywe} = \text{Min}(p_{sh,x} * F_{ywe}, p_{sh,y} * F_{ywe}) = 1.64062$

Expression ((5.4d), TBDY) for $p_{sh,min} * F_{ywe}$ has been multiplied by 0.3 according to 15.7.1.3 for members without earthquake detailing (90° closed stirrups)

$$p_{sh_x} * F_{ywe} = p_{sh1} * F_{ywe1} + p_{sh2} * F_{ywe2} = 1.64062$$

$$ps1 \text{ (external)} = (Ash1 \cdot h1 / s1) / Asec = 0.0020944$$

$$Ash1 = Astir_1 \cdot ns_1 = 157.0796$$

$$\text{No stirups, } ns_1 = 2.00$$

$$h1 = 400.00$$

$$ps2 \text{ (internal)} = (Ash2 \cdot h2 / s2) / Asec = 0.00026808$$

$$Ash2 = Astir_2 \cdot ns_2 = 100.531$$

$$\text{No stirups, } ns_2 = 2.00$$

$$h2 = 200.00$$

$$psh_y \cdot Fywe = psh1 \cdot Fywe1 + ps2 \cdot Fywe2 = 3.23907$$

$$ps1 \text{ (external)} = (Ash1 \cdot h1 / s1) / Asec = 0.00392699$$

$$Ash1 = Astir_1 \cdot ns_1 = 157.0796$$

$$\text{No stirups, } ns_1 = 2.00$$

$$h1 = 750.00$$

$$ps2 \text{ (internal)} = (Ash2 \cdot h2 / s2) / Asec = 0.00073723$$

$$Ash2 = Astir_2 \cdot ns_2 = 100.531$$

$$\text{No stirups, } ns_2 = 2.00$$

$$h2 = 550.00$$

$$Asec = 300000.00$$

$$s1 = 100.00$$

$$s2 = 250.00$$

$$fywe1 = 694.45$$

$$fywe2 = 694.45$$

$$fce = 33.00$$

$$\text{From } ((5A5), \text{ TBDY}), \text{ TBDY: } cc = 0.00238888$$

$$c = \text{confinement factor} = 1.03889$$

$$y1 = 0.00140044$$

$$sh1 = 0.0044814$$

$$ft1 = 466.8167$$

$$fy1 = 389.0139$$

$$su1 = 0.00512$$

using (30) in Biskinis/Fardis (2013) multiplied with shear_factor
and also multiplied by the shear_factor according to 15.7.1.4, with
Shear_factor = 1.00

$$lo/lou, \min = lb/ld = 0.30$$

$$su1 = 0.4 \cdot esu1_{\text{nominal}} ((5.5), \text{ TBDY}) = 0.032$$

$$\text{From table 5A.1, TBDY: } esu1_{\text{nominal}} = 0.08,$$

For calculation of esu1_nominal and y1, sh1, ft1, fy1, it is considered
characteristic value fsy1 = fs1/1.2, from table 5.1, TBDY.

$$y1, sh1, ft1, fy1, \text{ are also multiplied by } \text{Min}(1, 1.25 \cdot (lb/ld)^{2/3}), \text{ from 10.3.5, ASCE 41-17.}$$

$$\text{with } fs1 = (fs_{\text{jacket}} \cdot Asl, \text{ten, jacket} + fs_{\text{core}} \cdot Asl, \text{ten, core}) / Asl, \text{ten} = 389.0139$$

$$\text{with } Es1 = (Es_{\text{jacket}} \cdot Asl, \text{ten, jacket} + Es_{\text{core}} \cdot Asl, \text{ten, core}) / Asl, \text{ten} = 200000.00$$

$$y2 = 0.00140044$$

$$sh2 = 0.0044814$$

$$ft2 = 466.8167$$

$$fy2 = 389.0139$$

$$su2 = 0.00512$$

using (30) in Biskinis/Fardis (2013) multiplied with shear_factor
and also multiplied by the shear_factor according to 15.7.1.4, with
Shear_factor = 1.00

$$lo/lou, \min = lb/lb, \min = 0.30$$

$$su2 = 0.4 \cdot esu2_{\text{nominal}} ((5.5), \text{ TBDY}) = 0.032$$

$$\text{From table 5A.1, TBDY: } esu2_{\text{nominal}} = 0.08,$$

For calculation of esu2_nominal and y2, sh2, ft2, fy2, it is considered
characteristic value fsy2 = fs2/1.2, from table 5.1, TBDY.

$$y1, sh1, ft1, fy1, \text{ are also multiplied by } \text{Min}(1, 1.25 \cdot (lb/ld)^{2/3}), \text{ from 10.3.5, ASCE 41-17.}$$

$$\text{with } fs2 = (fs_{\text{jacket}} \cdot Asl, \text{com, jacket} + fs_{\text{core}} \cdot Asl, \text{com, core}) / Asl, \text{com} = 389.0139$$

$$\text{with } Es2 = (Es_{\text{jacket}} \cdot Asl, \text{com, jacket} + Es_{\text{core}} \cdot Asl, \text{com, core}) / Asl, \text{com} = 200000.00$$

$$yv = 0.00140044$$

$$shv = 0.0044814$$

$$ftv = 466.8167$$

$$fyv = 389.0139$$

$$suv = 0.00512$$

using (30) in Biskinis/Fardis (2013) multiplied with shear_factor
and also multiplied by the shear_factor according to 15.7.1.4, with
Shear_factor = 1.00

$l_o/l_{ou,min} = l_b/l_d = 0.30$
 $s_{uv} = 0.4 \cdot e_{suv_nominal} ((5.5), TBDY) = 0.032$
 From table 5A.1, TBDY: $e_{suv_nominal} = 0.08$,
 considering characteristic value $f_{syv} = f_{sv}/1.2$, from table 5.1, TBDY
 For calculation of $e_{suv_nominal}$ and y_v , sh_v , ft_v , f_{yv} , it is considered
 characteristic value $f_{syv} = f_{sv}/1.2$, from table 5.1, TBDY.
 y_1 , sh_1 , ft_1 , f_{y1} , are also multiplied by $\text{Min}(1, 1.25 \cdot (l_b/l_d)^{2/3})$, from 10.3.5, ASCE 41-17.
 with $f_{sv} = (f_{sj_jacket} \cdot A_{sl,mid,jacket} + f_{sj_mid} \cdot A_{sl,mid,core}) / A_{sl,mid} = 389.0139$
 with $E_{sv} = (E_{sj_jacket} \cdot A_{sl,mid,jacket} + E_{sj_mid} \cdot A_{sl,mid,core}) / A_{sl,mid} = 200000.00$
 $1 = A_{sl,ten} / (b \cdot d) \cdot (f_{s1}/f_c) = 0.0500703$
 $2 = A_{sl,com} / (b \cdot d) \cdot (f_{s2}/f_c) = 0.0500703$
 $v = A_{sl,mid} / (b \cdot d) \cdot (f_{sv}/f_c) = 0.01770442$

and confined core properties:

$b = 690.00$
 $d = 327.00$
 $d' = 13.00$
 $f_{cc} (5A.2, TBDY) = 34.2833$
 $cc (5A.5, TBDY) = 0.00238888$
 $c = \text{confinement factor} = 1.03889$
 $1 = A_{sl,ten} / (b \cdot d) \cdot (f_{s1}/f_c) = 0.05941729$
 $2 = A_{sl,com} / (b \cdot d) \cdot (f_{s2}/f_c) = 0.05941729$
 $v = A_{sl,mid} / (b \cdot d) \cdot (f_{sv}/f_c) = 0.02100943$

Case/Assumption: Unconfined full section - Steel rupture
 ' satisfies Eq. (4.3)

$v < v_{s,y2}$ - LHS eq.(4.5) is satisfied

$su (4.9) = 0.16886055$
 $Mu = MR_c (4.14) = 1.8158E+008$
 $u = su (4.1) = 1.7255512E-005$

Calculation of ratio l_b/l_d

Inadequate Lap Length with $l_b/l_d = 0.30$

Calculation of Shear Strength $V_r = \text{Min}(V_{r1}, V_{r2}) = 804830.628$

Calculation of Shear Strength at edge 1, $V_{r1} = 804830.628$

$V_{r1} = V_{Col} ((10.3), ASCE 41-17) = k_{nl} \cdot V_{ColO}$
 $V_{ColO} = 804830.628$
 $k_{nl} = 1$ (zero step-static loading)

NOTE: In expression (10-3) ' $V_s = A_v \cdot f_y \cdot d / s$ ' is replaced by ' $V_{s+} + f \cdot V_f$ '
 where V_f is the contribution of FRPs (11.3), ACI 440).

$= 1$ (normal-weight concrete)
 Mean concrete strength: $f_c' = (f_c'_{jacket} \cdot Area_{jacket} + f_c'_{core} \cdot Area_{core}) / Area_{section} = 33.00$, but $f_c'^{0.5} \leq 8.3$
 MPa (22.5.3.1, ACI 318-14)
 $M/Vd = 2.00$
 $Mu = 8.8999452E-012$
 $Vu = 6.0735623E-031$
 $d = 0.8 \cdot h = 320.00$
 $Nu = 11016.808$
 $Ag = 300000.00$
 From (11.5.4.8), ACI 318-14: $V_s = V_{s1} + V_{s2} = 279254.914$
 where:
 $V_{s1} = 279254.914$ is calculated for jacket, with:
 $d = 320.00$
 $A_v = 157079.633$
 $f_y = 555.56$
 $s = 100.00$
 V_{s1} is multiplied by $Col1 = 1.00$
 $s/d = 0.3125$

Vs2 = 0.00 is calculated for core, with:

$$d = 160.00$$

$$A_v = 100530.965$$

$$f_y = 555.56$$

$$s = 250.00$$

Vs2 is multiplied by Col2 = 0.00

$$s/d = 1.5625$$

$$V_f((11-3)-(11.4), \text{ACI 440}) = 188111.148$$

$$f = 0.95, \text{ for fully-wrapped sections}$$

wf/sf = 1 (FRP strips adjacent to one another).

In (11.3) $\sin + \cos$ is replaced with $(\cot + \cot a)\sin a$ which is more a generalised expression,

where a is the angle of the crack direction (see KANEPE).

This later relation, considered as a function $V_f(\theta)$, is implemented for every different fiber orientation a_i , as well as for 2 crack directions, $\theta = 45^\circ$ and $\theta = -45^\circ$ to take into consideration the cyclic seismic loading.

orientation 1: $\theta = b1 + 90^\circ = 90.00$

$$V_f = \text{Min}(|V_f(45, \theta)|, |V_f(-45, a1)|), \text{ with:}$$

$$\text{total thickness per orientation, } t_{f1} = N_L * t / N_{\text{Dir}} = 1.016$$

$$d_{fv} = d \text{ (figure 11.2, ACI 440)} = 357.00$$

$$f_{fe}((11-5), \text{ACI 440}) = 259.312$$

$$E_f = 64828.00$$

$$f_e = 0.004, \text{ from (11.6a), ACI 440}$$

$$\text{with } f_u = 0.01$$

$$\text{From (11-11), ACI 440: } V_s + V_f \leq 915872.391$$

$$b_w = 750.00$$

Calculation of Shear Strength at edge 2, $V_{r2} = 804830.628$

$$V_{r2} = V_{\text{Col}}((10.3), \text{ASCE 41-17}) = k_n l * V_{\text{ColO}}$$

$$V_{\text{ColO}} = 804830.628$$

$$k_n l = 1 \text{ (zero step-static loading)}$$

NOTE: In expression (10-3) ' $V_s = A_v * f_y * d / s$ ' is replaced by ' $V_s + f * V_f$ '

where V_f is the contribution of FRPs (11.3), ACI 440).

= 1 (normal-weight concrete)

$$\text{Mean concrete strength: } f_c' = (f_c'_{\text{jacket}} * \text{Area}_{\text{jacket}} + f_c'_{\text{core}} * \text{Area}_{\text{core}}) / \text{Area}_{\text{section}} = 33.00, \text{ but } f_c'^{0.5} \leq 8.3 \text{ MPa (22.5.3.1, ACI 318-14)}$$

$$M/Vd = 2.00$$

$$\mu_u = 8.8999452E-012$$

$$V_u = 6.0735623E-031$$

$$d = 0.8 * h = 320.00$$

$$N_u = 11016.808$$

$$A_g = 300000.00$$

$$\text{From (11.5.4.8), ACI 318-14: } V_s = V_{s1} + V_{s2} = 279254.914$$

where:

$V_{s1} = 279254.914$ is calculated for jacket, with:

$$d = 320.00$$

$$A_v = 157079.633$$

$$f_y = 555.56$$

$$s = 100.00$$

V_{s1} is multiplied by Col1 = 1.00

$$s/d = 0.3125$$

$V_{s2} = 0.00$ is calculated for core, with:

$$d = 160.00$$

$$A_v = 100530.965$$

$$f_y = 555.56$$

$$s = 250.00$$

V_{s2} is multiplied by Col2 = 0.00

$$s/d = 1.5625$$

$$V_f((11-3)-(11.4), \text{ACI 440}) = 188111.148$$

$$f = 0.95, \text{ for fully-wrapped sections}$$

wf/sf = 1 (FRP strips adjacent to one another).

In (11.3) $\sin + \cos$ is replaced with $(\cot + \cot a)\sin a$ which is more a generalised expression,

where a is the angle of the crack direction (see KANEPE).

This later relation, considered as a function $V_f(\theta)$, is implemented for every different fiber orientation a_i , as well as for 2 crack directions, $\theta = 45^\circ$ and $\theta = -45^\circ$ to take into consideration the cyclic seismic loading.

orientation 1: $\theta = b1 + 90^\circ = 90.00$

$V_f = \text{Min}(|V_f(45, 1)|, |V_f(-45, a1)|)$, with:
 total thickness per orientation, $t_{f1} = NL \cdot t / \text{NoDir} = 1.016$
 $df_v = d$ (figure 11.2, ACI 440) = 357.00
 $ff_e ((11-5), \text{ACI 440}) = 259.312$
 $E_f = 64828.00$
 $f_e = 0.004$, from (11.6a), ACI 440
 with $f_u = 0.01$
 From (11-11), ACI 440: $V_s + V_f \leq 915872.391$
 $bw = 750.00$

End Of Calculation of Shear Capacity ratio for element: column JC1 of floor 1
 At local axis: 3

Start Of Calculation of Shear Capacity ratio for element: column JC1 of floor 1
 At Shear local axis: 2
 (Bending local axis: 3)
 Section Type: rcjrs

Constant Properties

Knowledge Factor, $\phi = 1.00$
 Mean strength values are used for both shear and moment calculations.
 Consequently:
 Jacket
 New material of Secondary Member: Concrete Strength, $f_c = f_{cm} = 33.00$
 New material of Secondary Member: Steel Strength, $f_s = f_{sm} = 555.56$
 Concrete Elasticity, $E_c = 26999.444$
 Steel Elasticity, $E_s = 200000.00$
 Existing Column
 New material of Secondary Member: Concrete Strength, $f_c = f_{cm} = 33.00$
 New material of Secondary Member: Steel Strength, $f_s = f_{sm} = 555.56$
 Concrete Elasticity, $E_c = 26999.444$
 Steel Elasticity, $E_s = 200000.00$
 #####
 Note: Especially for the calculation of moment strengths,
 the above steel re-bar strengths are multiplied by 1.25 according to R18.6.5, ACI 318-14
 Jacket
 New material: Steel Strength, $f_s = 1.25 \cdot f_{sm} = 694.45$
 Existing Column
 New material: Steel Strength, $f_s = 1.25 \cdot f_{sm} = 694.45$
 #####
 External Height, $H = 400.00$
 External Width, $W = 750.00$
 Internal Height, $H = 200.00$
 Internal Width, $W = 550.00$
 Cover Thickness, $c = 25.00$
 Mean Confinement Factor overall section = 1.03889
 Element Length, $L = 3000.00$
 Secondary Member
 Ribbed Bars
 Ductile Steel
 Without Detailing for Earthquake Resistance (including stirrups not closed at 135°)
 Longitudinal Bars With Ends Lapped Starting at the End Sections
 Inadequate Lap Length with $l_o/l_{ou, \min} = 0.30$
 FRP Wrapping Data
 Type: Carbon
 Cured laminate properties (design values)
 Thickness, $t = 1.016$
 Tensile Strength, $ff_u = 1055.00$
 Tensile Modulus, $E_f = 64828.00$
 Elongation, $ef_u = 0.01$
 Number of directions, $\text{NoDir} = 1$
 Fiber orientations, $bi: 0.00^\circ$

Number of layers, NL = 1
Radius of rounding corners, R = 40.00

Stepwise Properties

At local axis: 2
EDGE -A-
Shear Force, $V_a = -6.9006070E-031$
EDGE -B-
Shear Force, $V_b = 6.9006070E-031$
BOTH EDGES
Axial Force, $F = -11016.808$
Longitudinal Reinforcement Area Distribution (in 2 divisions)
-Tension: $As_t = 0.00$
-Compression: $As_c = 2676.637$
Longitudinal Reinforcement Area Distribution (in 3 divisions)
-Tension: $As_{t,ten} = 1137.257$
-Compression: $As_{l,com} = 1137.257$
-Middle: $As_{l,mid} = 402.1239$

Calculation of Shear Capacity ratio, $V_e/V_r = 0.19671905$
Member Controlled by Flexure ($V_e/V_r < 1$)
Calculation of Shear Demand from fig. R18.6.5, ACI 318-14 $V_e = (M_{pr1} + M_{pr2})/l_n = 248405.514$
with
 $M_{pr1} = \text{Max}(\mu_{u1+}, \mu_{u1-}) = 3.7261E+008$
 $\mu_{u1+} = 3.7261E+008$, is the ultimate moment strength at the edge 1 of the member in the actual moment direction which is defined for the static loading combination
 $\mu_{u1-} = 3.7261E+008$, is the ultimate moment strength at the edge 1 of the member in the opposite moment direction which is defined for the static loading combination
 $M_{pr2} = \text{Max}(\mu_{u2+}, \mu_{u2-}) = 3.7261E+008$
 $\mu_{u2+} = 3.7261E+008$, is the ultimate moment strength at the edge 2 of the member in the actual moment direction which is defined for the static loading combination
 $\mu_{u2-} = 3.7261E+008$, is the ultimate moment strength at the edge 2 of the member in the opposite moment direction which is defined for the static loading combination

Calculation of μ_{u1+}

Calculation of ultimate curvature μ_u according to 4.1, Biskinis/Fardis 2013:
 $\mu_u = 8.5888248E-006$
 $\mu_u = 3.7261E+008$

with full section properties:

$b = 400.00$
 $d = 707.00$
 $d' = 43.00$
 $v = 0.00118049$
 $N = 11016.808$
 $f_c = 33.00$
 $\alpha_1(5A.5, \text{TB DY}) = 0.002$
Final value of μ_u : $\mu_u^* = \text{shear_factor} * \text{Max}(\mu_u, \alpha_1) = 0.01055215$
The Shear_factor is considered equal to 1 (pure moment strength)
From (5.4b), TB DY: $\mu_u = 0.01055215$
 $\mu_u((5.4c), \text{TB DY}) = \alpha_1 * \text{sh}_{\min} * f_{ywe}/f_{ce} + \text{Min}(\mu_{fx}, \mu_{fy}) = 0.03108301$
where $\mu_f = \alpha_1 * \rho_f * f_{fe}/f_{ce}$ is accounting for FRP contribution like EC8-part3 A.4.4.3(6)

$\mu_{fx} = 0.0292036$
 $\mu_{af} = 0.38744444$
 $b = 750.00$
 $h = 400.00$
From EC8 A.4.4.3(6), $\rho_f = 2t_f/bw = 0.00270933$

bw = 750.00
effective stress from (A.35), $f_{f,e} = 918.0757$

fy = 0.05192065
af = 0.38744444
b = 400.00
h = 750.00
From EC8 A.4.4.3(6), $p_f = 2t_f/bw = 0.00508$
bw = 400.00
effective stress from (A.35), $f_{f,e} = 870.5244$

R = 40.00
Effective FRP thickness, $t_f = NL \cdot t \cdot \cos(b_1) = 1.016$
 $f_{u,f} = 1055.00$
 $E_f = 64828.00$
 $u_f = 0.015$
 $ase \text{ ((5.4d), TBDY)} = (ase_1 \cdot A_{ext} + ase_2 \cdot A_{int}) / A_{sec} = 0.12601038$
 $ase_1 = 0.12601038$
 $bo_1 = 690.00$
 $ho_1 = 340.00$
 $bi2_1 = 1.1834E+006$
 $ase_2 = \text{Max}(ase_1, ase_2) = 0.12601038$
 $bo_2 = 542.00$
 $ho_2 = 192.00$
 $bi2_2 = 661256.00$

$p_{sh,min} \cdot F_{ywe} = \text{Min}(p_{sh,x} \cdot F_{ywe}, p_{sh,y} \cdot F_{ywe}) = 1.64062$
Expression ((5.4d), TBDY) for $p_{sh,min} \cdot F_{ywe}$ has been multiplied by 0.3 according to 15.7.1.3 for members without earthquake detailing (90° closed stirrups)

$p_{sh,x} \cdot F_{ywe} = p_{sh1} \cdot F_{ywe1} + p_{s2} \cdot F_{ywe2} = 1.64062$
 $ps_1 \text{ (external)} = (A_{sh1} \cdot h_1 / s_1) / A_{sec} = 0.0020944$
 $A_{sh1} = A_{stir_1} \cdot ns_1 = 157.0796$
No stirrups, $ns_1 = 2.00$
 $h_1 = 400.00$
 $ps_2 \text{ (internal)} = (A_{sh2} \cdot h_2 / s_2) / A_{sec} = 0.00026808$
 $A_{sh2} = A_{stir_2} \cdot ns_2 = 100.531$
No stirrups, $ns_2 = 2.00$
 $h_2 = 200.00$

$p_{sh,y} \cdot F_{ywe} = p_{sh1} \cdot F_{ywe1} + p_{s2} \cdot F_{ywe2} = 3.23907$
 $ps_1 \text{ (external)} = (A_{sh1} \cdot h_1 / s_1) / A_{sec} = 0.00392699$
 $A_{sh1} = A_{stir_1} \cdot ns_1 = 157.0796$
No stirrups, $ns_1 = 2.00$
 $h_1 = 750.00$
 $ps_2 \text{ (internal)} = (A_{sh2} \cdot h_2 / s_2) / A_{sec} = 0.00073723$
 $A_{sh2} = A_{stir_2} \cdot ns_2 = 100.531$
No stirrups, $ns_2 = 2.00$
 $h_2 = 550.00$

$A_{sec} = 300000.00$
 $s_1 = 100.00$
 $s_2 = 250.00$
 $f_{ywe1} = 694.45$
 $f_{ywe2} = 694.45$
 $f_{ce} = 33.00$

From ((5.A5), TBDY), TBDY: $cc = 0.00238888$
 $c = \text{confinement factor} = 1.03889$

$y_1 = 0.00140044$
 $sh_1 = 0.0044814$
 $ft_1 = 466.8167$
 $fy_1 = 389.0139$
 $su_1 = 0.00512$

using (30) in Biskinis/Fardis (2013) multiplied with shear_factor
and also multiplied by the shear_factor according to 15.7.1.4, with
Shear_factor = 1.00
 $lo/lo_{u,min} = lb/ld = 0.30$
 $su_1 = 0.4 \cdot esu_{1,nominal} \text{ ((5.5), TBDY)} = 0.032$

From table 5A.1, TBDY: $esu1_nominal = 0.08$,
For calculation of $esu1_nominal$ and $y1, sh1, ft1, fy1$, it is considered
characteristic value $fsy1 = fs1/1.2$, from table 5.1, TBDY.
 $y1, sh1, ft1, fy1$, are also multiplied by $Min(1, 1.25 \cdot (lb/ld)^{2/3})$, from 10.3.5, ASCE 41-17.
with $fs1 = (fs_jacket \cdot Asl_ten_jacket + fs_core \cdot Asl_ten_core) / Asl_ten = 389.0139$
with $Es1 = (Es_jacket \cdot Asl_ten_jacket + Es_core \cdot Asl_ten_core) / Asl_ten = 200000.00$
 $y2 = 0.00140044$
 $sh2 = 0.0044814$
 $ft2 = 466.8167$
 $fy2 = 389.0139$
 $su2 = 0.00512$
using (30) in Biskinis/Fardis (2013) multiplied with shear_factor
and also multiplied by the shear_factor according to 15.7.1.4, with
Shear_factor = 1.00
 $lo/lou, min = lb/lb, min = 0.30$
 $su2 = 0.4 \cdot esu2_nominal ((5.5), TBDY) = 0.032$
From table 5A.1, TBDY: $esu2_nominal = 0.08$,
For calculation of $esu2_nominal$ and $y2, sh2, ft2, fy2$, it is considered
characteristic value $fsy2 = fs2/1.2$, from table 5.1, TBDY.
 $y1, sh1, ft1, fy1$, are also multiplied by $Min(1, 1.25 \cdot (lb/ld)^{2/3})$, from 10.3.5, ASCE 41-17.
with $fs2 = (fs_jacket \cdot Asl_com_jacket + fs_core \cdot Asl_com_core) / Asl_com = 389.0139$
with $Es2 = (Es_jacket \cdot Asl_com_jacket + Es_core \cdot Asl_com_core) / Asl_com = 200000.00$
 $yv = 0.00140044$
 $shv = 0.0044814$
 $ftv = 466.8167$
 $fyv = 389.0139$
 $suv = 0.00512$
using (30) in Biskinis/Fardis (2013) multiplied with shear_factor
and also multiplied by the shear_factor according to 15.7.1.4, with
Shear_factor = 1.00
 $lo/lou, min = lb/ld = 0.30$
 $suv = 0.4 \cdot esuv_nominal ((5.5), TBDY) = 0.032$
From table 5A.1, TBDY: $esuv_nominal = 0.08$,
considering characteristic value $fsyv = fsv/1.2$, from table 5.1, TBDY
For calculation of $esuv_nominal$ and yv, shv, ftv, fyv , it is considered
characteristic value $fsyv = fsv/1.2$, from table 5.1, TBDY.
 $y1, sh1, ft1, fy1$, are also multiplied by $Min(1, 1.25 \cdot (lb/ld)^{2/3})$, from 10.3.5, ASCE 41-17.
with $fsv = (fs_jacket \cdot Asl_mid_jacket + fs_mid \cdot Asl_mid_core) / Asl_mid = 389.0139$
with $Es_v = (Es_jacket \cdot Asl_mid_jacket + Es_mid \cdot Asl_mid_core) / Asl_mid = 200000.00$
 $1 = Asl_ten / (b \cdot d) \cdot (fs1 / fc) = 0.04740567$
 $2 = Asl_com / (b \cdot d) \cdot (fs2 / fc) = 0.04740567$
 $v = Asl_mid / (b \cdot d) \cdot (fsv / fc) = 0.01676222$
and confined core properties:
 $b = 340.00$
 $d = 677.00$
 $d' = 13.00$
 $fcc (5A.2, TBDY) = 34.2833$
 $cc (5A.5, TBDY) = 0.00238888$
 $c = \text{confinement factor} = 1.03889$
 $1 = Asl_ten / (b \cdot d) \cdot (fs1 / fc) = 0.05824278$
 $2 = Asl_com / (b \cdot d) \cdot (fs2 / fc) = 0.05824278$
 $v = Asl_mid / (b \cdot d) \cdot (fsv / fc) = 0.02059413$
Case/Assumption: Unconfined full section - Steel rupture
'satisfies Eq. (4.3)
--->
 $v < vs, y2$ - LHS eq.(4.5) is satisfied
--->
 $su (4.9) = 0.15682678$
 $Mu = MRc (4.14) = 3.7261E+008$
 $u = su (4.1) = 8.5888248E-006$

Calculation of ratio lb/ld

Inadequate Lap Length with $lb/ld = 0.30$

Calculation of Mu1-

Calculation of ultimate curvature μ according to 4.1, Biskinis/Fardis 2013:

$$\mu = 8.5888248E-006$$

$$Mu = 3.7261E+008$$

with full section properties:

$$b = 400.00$$

$$d = 707.00$$

$$d' = 43.00$$

$$v = 0.00118049$$

$$N = 11016.808$$

$$f_c = 33.00$$

$$c_o \text{ (5A.5, TBDY)} = 0.002$$

$$\text{Final value of } \mu: \mu^* = \text{shear_factor} * \text{Max}(\mu, c_o) = 0.01055215$$

The Shear_factor is considered equal to 1 (pure moment strength)

$$\text{From (5.4b), TBDY: } \mu = 0.01055215$$

$$\mu_e \text{ ((5.4c), TBDY)} = a_{se} * \mu_{sh,min} * f_{ywe} / f_{ce} + \text{Min}(\mu_x, \mu_y) = 0.03108301$$

where $\mu = a_f * \mu_f * f_{fe} / f_{ce}$ is accounting for FRP contribution like EC8-part3 A.4.4.3(6)

$$\mu_x = 0.0292036$$

$$a_f = 0.38744444$$

$$b = 750.00$$

$$h = 400.00$$

$$\text{From EC8 A.4.4.3(6), } \mu_f = 2t_f / b_w = 0.00270933$$

$$b_w = 750.00$$

$$\text{effective stress from (A.35), } f_{fe} = 918.0757$$

$$\mu_y = 0.05192065$$

$$a_f = 0.38744444$$

$$b = 400.00$$

$$h = 750.00$$

$$\text{From EC8 A.4.4.3(6), } \mu_f = 2t_f / b_w = 0.00508$$

$$b_w = 400.00$$

$$\text{effective stress from (A.35), } f_{fe} = 870.5244$$

$$R = 40.00$$

$$\text{Effective FRP thickness, } t_f = N L * t * \cos(b_1) = 1.016$$

$$f_{u,f} = 1055.00$$

$$E_f = 64828.00$$

$$\mu_{f} = 0.015$$

$$a_{se} \text{ ((5.4d), TBDY)} = (a_{se1} * A_{ext} + a_{se2} * A_{int}) / A_{sec} = 0.12601038$$

$$a_{se1} = 0.12601038$$

$$b_{o,1} = 690.00$$

$$h_{o,1} = 340.00$$

$$b_{i2,1} = 1.1834E+006$$

$$a_{se2} = \text{Max}(a_{se1}, a_{se2}) = 0.12601038$$

$$b_{o,2} = 542.00$$

$$h_{o,2} = 192.00$$

$$b_{i2,2} = 661256.00$$

$$\mu_{sh,min} * f_{ywe} = \text{Min}(\mu_{sh,x} * f_{ywe}, \mu_{sh,y} * f_{ywe}) = 1.64062$$

Expression ((5.4d), TBDY) for $\mu_{sh,min} * f_{ywe}$ has been multiplied by 0.3 according to 15.7.1.3 for members without earthquake detailing (90° closed stirrups)

$$\mu_{sh,x} * f_{ywe} = \mu_{sh1} * f_{ywe1} + \mu_{sh2} * f_{ywe2} = 1.64062$$

$$\mu_{sh1} \text{ (external)} = (A_{sh1} * h_1 / s_1) / A_{sec} = 0.0020944$$

$$A_{sh1} = A_{stir,1} * n_{s,1} = 157.0796$$

$$\text{No stirrups, } n_{s,1} = 2.00$$

$$h_1 = 400.00$$

$$\mu_{sh2} \text{ (internal)} = (A_{sh2} * h_2 / s_2) / A_{sec} = 0.00026808$$

$$A_{sh2} = A_{stir,2} * n_{s,2} = 100.531$$

$$\text{No stirrups, } n_{s,2} = 2.00$$

$$h_2 = 200.00$$

$psh_y * Fywe = psh1 * Fywe1 + ps2 * Fywe2 = 3.23907$
 $ps1 \text{ (external)} = (Ash1 * h1 / s1) / Asec = 0.00392699$
 $Ash1 = Astir_1 * ns_1 = 157.0796$
 $\text{No stirups, } ns_1 = 2.00$
 $h1 = 750.00$
 $ps2 \text{ (internal)} = (Ash2 * h2 / s2) / Asec = 0.00073723$
 $Ash2 = Astir_2 * ns_2 = 100.531$
 $\text{No stirups, } ns_2 = 2.00$
 $h2 = 550.00$

Asec = 300000.00

s1 = 100.00

s2 = 250.00

fywe1 = 694.45

fywe2 = 694.45

fce = 33.00

From ((5.A.5), TBDY), TBDY: cc = 0.00238888

c = confinement factor = 1.03889

y1 = 0.00140044

sh1 = 0.0044814

ft1 = 466.8167

fy1 = 389.0139

su1 = 0.00512

using (30) in Biskinis/Fardis (2013) multiplied with shear_factor
and also multiplied by the shear_factor according to 15.7.1.4, with
Shear_factor = 1.00

lo/lou,min = lb/ld = 0.30

su1 = 0.4*esu1_nominal ((5.5), TBDY) = 0.032

From table 5A.1, TBDY: esu1_nominal = 0.08,

For calculation of esu1_nominal and y1, sh1,ft1,fy1, it is considered
characteristic value fsy1 = fs1/1.2, from table 5.1, TBDY.

y1, sh1,ft1,fy1, are also multiplied by Min(1,1.25*(lb/ld)^2/3), from 10.3.5, ASCE 41-17.

with fs1 = (fs,jacket*Asl,ten,jacket + fs,core*Asl,ten,core)/Asl,ten = 389.0139

with Es1 = (Es,jacket*Asl,ten,jacket + Es,core*Asl,ten,core)/Asl,ten = 200000.00

y2 = 0.00140044

sh2 = 0.0044814

ft2 = 466.8167

fy2 = 389.0139

su2 = 0.00512

using (30) in Biskinis/Fardis (2013) multiplied with shear_factor
and also multiplied by the shear_factor according to 15.7.1.4, with
Shear_factor = 1.00

lo/lou,min = lb/lb,min = 0.30

su2 = 0.4*esu2_nominal ((5.5), TBDY) = 0.032

From table 5A.1, TBDY: esu2_nominal = 0.08,

For calculation of esu2_nominal and y2, sh2,ft2,fy2, it is considered
characteristic value fsy2 = fs2/1.2, from table 5.1, TBDY.

y1, sh1,ft1,fy1, are also multiplied by Min(1,1.25*(lb/ld)^2/3), from 10.3.5, ASCE 41-17.

with fs2 = (fs,jacket*Asl,com,jacket + fs,core*Asl,com,core)/Asl,com = 389.0139

with Es2 = (Es,jacket*Asl,com,jacket + Es,core*Asl,com,core)/Asl,com = 200000.00

yv = 0.00140044

shv = 0.0044814

ftv = 466.8167

fyv = 389.0139

suv = 0.00512

using (30) in Biskinis/Fardis (2013) multiplied with shear_factor
and also multiplied by the shear_factor according to 15.7.1.4, with
Shear_factor = 1.00

lo/lou,min = lb/ld = 0.30

suv = 0.4*esuv_nominal ((5.5), TBDY) = 0.032

From table 5A.1, TBDY: esuv_nominal = 0.08,

considering characteristic value fsyv = fsv/1.2, from table 5.1, TBDY

For calculation of esuv_nominal and yv, shv,ftv,fyv, it is considered
characteristic value fsyv = fsv/1.2, from table 5.1, TBDY.

y1, sh1,ft1,fy1, are also multiplied by Min(1,1.25*(lb/ld)^2/3), from 10.3.5, ASCE 41-17.

with fsv = (fs,jacket*Asl,mid,jacket + fs,mid*Asl,mid,core)/Asl,mid = 389.0139

with Esv = (Es,jacket*Asl,mid,jacket + Es,mid*Asl,mid,core)/Asl,mid = 200000.00

$$1 = A_{sl,ten}/(b*d)*(f_{s1}/f_c) = 0.04740567$$

$$2 = A_{sl,com}/(b*d)*(f_{s2}/f_c) = 0.04740567$$

$$v = A_{sl,mid}/(b*d)*(f_{sv}/f_c) = 0.01676222$$

and confined core properties:

$$b = 340.00$$

$$d = 677.00$$

$$d' = 13.00$$

$$f_{cc} (5A.2, TBDY) = 34.2833$$

$$cc (5A.5, TBDY) = 0.00238888$$

$$c = \text{confinement factor} = 1.03889$$

$$1 = A_{sl,ten}/(b*d)*(f_{s1}/f_c) = 0.05824278$$

$$2 = A_{sl,com}/(b*d)*(f_{s2}/f_c) = 0.05824278$$

$$v = A_{sl,mid}/(b*d)*(f_{sv}/f_c) = 0.02059413$$

Case/Assumption: Unconfined full section - Steel rupture

' satisfies Eq. (4.3)

--->

$v < v_{s,y2}$ - LHS eq.(4.5) is satisfied

--->

$$su (4.9) = 0.15682678$$

$$\mu_u = M_{Rc} (4.14) = 3.7261E+008$$

$$u = su (4.1) = 8.5888248E-006$$

Calculation of ratio I_b/I_d

Inadequate Lap Length with $I_b/I_d = 0.30$

Calculation of μ_{u2+}

Calculation of ultimate curvature μ_u according to 4.1, Biskinis/Fardis 2013:

$$u = 8.5888248E-006$$

$$\mu_u = 3.7261E+008$$

with full section properties:

$$b = 400.00$$

$$d = 707.00$$

$$d' = 43.00$$

$$v = 0.00118049$$

$$N = 11016.808$$

$$f_c = 33.00$$

$$cc (5A.5, TBDY) = 0.002$$

$$\text{Final value of } cu: cu^* = \text{shear_factor} * \text{Max}(cu, cc) = 0.01055215$$

The Shear_factor is considered equal to 1 (pure moment strength)

$$\text{From (5.4b), TBDY: } cu = 0.01055215$$

$$w_e ((5.4c), TBDY) = a_{se} * sh_{min} * f_{ywe}/f_{ce} + \text{Min}(f_x, f_y) = 0.03108301$$

where $f = a_f * p_f * f_{fe}/f_{ce}$ is accounting for FRP contribution like EC8-part3 A.4.4.3(6)

$$f_x = 0.0292036$$

$$a_f = 0.38744444$$

$$b = 750.00$$

$$h = 400.00$$

$$\text{From EC8 A.4.4.3(6), } p_f = 2t_f/bw = 0.00270933$$

$$bw = 750.00$$

$$\text{effective stress from (A.35), } f_{fe} = 918.0757$$

$$f_y = 0.05192065$$

$$a_f = 0.38744444$$

$$b = 400.00$$

$$h = 750.00$$

$$\text{From EC8 A.4.4.3(6), } p_f = 2t_f/bw = 0.00508$$

$$bw = 400.00$$

$$\text{effective stress from (A.35), } f_{fe} = 870.5244$$

$R = 40.00$
 Effective FRP thickness, $t_f = NL * t * \cos(b_1) = 1.016$
 $f_{u,f} = 1055.00$
 $E_f = 64828.00$
 $u_{,f} = 0.015$
 $ase((5.4d), TBDY) = (ase1 * A_{ext} + ase2 * A_{int}) / A_{sec} = 0.12601038$
 $ase1 = 0.12601038$
 $bo_1 = 690.00$
 $ho_1 = 340.00$
 $bi2_1 = 1.1834E+006$
 $ase2 = \max(ase1, ase2) = 0.12601038$
 $bo_2 = 542.00$
 $ho_2 = 192.00$
 $bi2_2 = 661256.00$
 $psh_{,min} * F_{ywe} = \min(psh_{,x} * F_{ywe}, psh_{,y} * F_{ywe}) = 1.64062$
 Expression ((5.4d), TBDY) for $psh_{,min} * F_{ywe}$ has been multiplied by 0.3 according to 15.7.1.3 for members without earthquake detailing (90° closed stirrups)

$psh_{,x} * F_{ywe} = psh1 * F_{ywe1} + ps2 * F_{ywe2} = 1.64062$
 $ps1 \text{ (external)} = (Ash1 * h1 / s1) / A_{sec} = 0.0020944$
 $Ash1 = Astir_1 * ns_1 = 157.0796$
 No stirrups, $ns_1 = 2.00$
 $h1 = 400.00$
 $ps2 \text{ (internal)} = (Ash2 * h2 / s2) / A_{sec} = 0.00026808$
 $Ash2 = Astir_2 * ns_2 = 100.531$
 No stirrups, $ns_2 = 2.00$
 $h2 = 200.00$

$psh_{,y} * F_{ywe} = psh1 * F_{ywe1} + ps2 * F_{ywe2} = 3.23907$
 $ps1 \text{ (external)} = (Ash1 * h1 / s1) / A_{sec} = 0.00392699$
 $Ash1 = Astir_1 * ns_1 = 157.0796$
 No stirrups, $ns_1 = 2.00$
 $h1 = 750.00$
 $ps2 \text{ (internal)} = (Ash2 * h2 / s2) / A_{sec} = 0.00073723$
 $Ash2 = Astir_2 * ns_2 = 100.531$
 No stirrups, $ns_2 = 2.00$
 $h2 = 550.00$

$A_{sec} = 300000.00$
 $s1 = 100.00$
 $s2 = 250.00$
 $fywe1 = 694.45$
 $fywe2 = 694.45$
 $f_{ce} = 33.00$

From ((5.A5), TBDY), TBDY: $cc = 0.00238888$
 $c = \text{confinement factor} = 1.03889$

$y1 = 0.00140044$
 $sh1 = 0.0044814$
 $ft1 = 466.8167$
 $fy1 = 389.0139$
 $su1 = 0.00512$

using (30) in Biskinis/Fardis (2013) multiplied with shear_factor
 and also multiplied by the shear_factor according to 15.7.1.4, with
 $Shear_factor = 1.00$

$lo/lo_{u,min} = lb/ld = 0.30$

$su1 = 0.4 * esu1_{nominal}((5.5), TBDY) = 0.032$

From table 5A.1, TBDY: $esu1_{nominal} = 0.08$

For calculation of $esu1_{nominal}$ and $y1, sh1, ft1, fy1$, it is considered
 characteristic value $fsy1 = fs1 / 1.2$, from table 5.1, TBDY.

$y1, sh1, ft1, fy1$, are also multiplied by $\min(1, 1.25 * (lb/ld)^{2/3})$, from 10.3.5, ASCE 41-17.

with $fs1 = (fs_{jacket} * A_{sl,ten,jacket} + fs_{core} * A_{sl,ten,core}) / A_{sl,ten} = 389.0139$

with $Es1 = (Es_{jacket} * A_{sl,ten,jacket} + Es_{core} * A_{sl,ten,core}) / A_{sl,ten} = 200000.00$

$y2 = 0.00140044$
 $sh2 = 0.0044814$
 $ft2 = 466.8167$
 $fy2 = 389.0139$
 $su2 = 0.00512$

using (30) in Biskinis/Fardis (2013) multiplied with shear_factor
and also multiplied by the shear_factor according to 15.7.1.4, with
Shear_factor = 1.00
 $l_o/l_{ou,min} = l_b/l_{b,min} = 0.30$
 $su_2 = 0.4 * esu_{2,nominal} ((5.5), TBDY) = 0.032$
From table 5A.1, TBDY: $esu_{2,nominal} = 0.08$,
For calculation of $esu_{2,nominal}$ and y_2, sh_2, ft_2, fy_2 , it is considered
characteristic value $fsy_2 = fs_2/1.2$, from table 5.1, TBDY.
 y_1, sh_1, ft_1, fy_1 , are also multiplied by $Min(1, 1.25 * (l_b/l_d)^{2/3})$, from 10.3.5, ASCE 41-17.
with $fs_2 = (fs_{jacket} * A_{sl,com,jacket} + fs_{core} * A_{sl,com,core}) / A_{sl,com} = 389.0139$
with $Es_2 = (Es_{jacket} * A_{sl,com,jacket} + Es_{core} * A_{sl,com,core}) / A_{sl,com} = 200000.00$
 $y_v = 0.00140044$
 $sh_v = 0.0044814$
 $ft_v = 466.8167$
 $fy_v = 389.0139$
 $suv = 0.00512$
using (30) in Biskinis/Fardis (2013) multiplied with shear_factor
and also multiplied by the shear_factor according to 15.7.1.4, with
Shear_factor = 1.00
 $l_o/l_{ou,min} = l_b/l_d = 0.30$
 $suv = 0.4 * esuv_{nominal} ((5.5), TBDY) = 0.032$
From table 5A.1, TBDY: $esuv_{nominal} = 0.08$,
considering characteristic value $fsyv = fsv/1.2$, from table 5.1, TBDY
For calculation of $esuv_{nominal}$ and y_v, sh_v, ft_v, fy_v , it is considered
characteristic value $fsyv = fsv/1.2$, from table 5.1, TBDY.
 y_1, sh_1, ft_1, fy_1 , are also multiplied by $Min(1, 1.25 * (l_b/l_d)^{2/3})$, from 10.3.5, ASCE 41-17.
with $fsv = (fs_{jacket} * A_{sl,mid,jacket} + fs_{mid} * A_{sl,mid,core}) / A_{sl,mid} = 389.0139$
with $Es_v = (Es_{jacket} * A_{sl,mid,jacket} + Es_{mid} * A_{sl,mid,core}) / A_{sl,mid} = 200000.00$
 $1 = A_{sl,ten} / (b * d) * (fs_1 / f_c) = 0.04740567$
 $2 = A_{sl,com} / (b * d) * (fs_2 / f_c) = 0.04740567$
 $v = A_{sl,mid} / (b * d) * (fsv / f_c) = 0.01676222$
and confined core properties:
 $b = 340.00$
 $d = 677.00$
 $d' = 13.00$
 $f_{cc} (5A.2, TBDY) = 34.2833$
 $cc (5A.5, TBDY) = 0.00238888$
 $c = \text{confinement factor} = 1.03889$
 $1 = A_{sl,ten} / (b * d) * (fs_1 / f_c) = 0.05824278$
 $2 = A_{sl,com} / (b * d) * (fs_2 / f_c) = 0.05824278$
 $v = A_{sl,mid} / (b * d) * (fsv / f_c) = 0.02059413$
Case/Assumption: Unconfined full section - Steel rupture
' satisfies Eq. (4.3)
--->
 $v < v_{s,y_2}$ - LHS eq.(4.5) is satisfied
--->
 $su (4.9) = 0.15682678$
 $Mu = MR_c (4.14) = 3.7261E+008$
 $u = su (4.1) = 8.5888248E-006$

Calculation of ratio l_b/l_d

Inadequate Lap Length with $l_b/l_d = 0.30$

Calculation of Mu_2 -

Calculation of ultimate curvature u according to 4.1, Biskinis/Fardis 2013:

$u = 8.5888248E-006$
 $Mu = 3.7261E+008$

with full section properties:

$b = 400.00$

$d = 707.00$
 $d' = 43.00$
 $v = 0.00118049$
 $N = 11016.808$
 $f_c = 33.00$
 $\alpha (5A.5, TBDY) = 0.002$
 Final value of α : $\alpha^* = \text{shear_factor} * \text{Max}(\alpha, \alpha_c) = 0.01055215$
 The Shear_factor is considered equal to 1 (pure moment strength)
 From (5.4b), TBDY: $\alpha = 0.01055215$
 $\alpha_e ((5.4c), TBDY) = \alpha * \text{sh}_{\min} * f_{ywe} / f_{ce} + \text{Min}(\alpha_x, \alpha_y) = 0.03108301$
 where $\alpha = \alpha * \rho_f * f_{fe} / f_{ce}$ is accounting for FRP contribution like EC8-part3 A.4.4.3(6)

$\alpha_x = 0.0292036$
 $\alpha_f = 0.38744444$
 $b = 750.00$
 $h = 400.00$
 From EC8 A.4.4.3(6), $\rho_f = 2t_f / b_w = 0.00270933$
 $b_w = 750.00$
 effective stress from (A.35), $f_{fe} = 918.0757$

$\alpha_y = 0.05192065$
 $\alpha_f = 0.38744444$
 $b = 400.00$
 $h = 750.00$
 From EC8 A.4.4.3(6), $\rho_f = 2t_f / b_w = 0.00508$
 $b_w = 400.00$
 effective stress from (A.35), $f_{fe} = 870.5244$

$R = 40.00$
 Effective FRP thickness, $t_f = N L * t * \cos(b_1) = 1.016$
 $f_{u,f} = 1055.00$
 $E_f = 64828.00$
 $u_f = 0.015$
 $\alpha_{se} ((5.4d), TBDY) = (\alpha_{se1} * A_{ext} + \alpha_{se2} * A_{int}) / A_{sec} = 0.12601038$
 $\alpha_{se1} = 0.12601038$
 $b_{o,1} = 690.00$
 $h_{o,1} = 340.00$
 $b_{i2,1} = 1.1834E+006$
 $\alpha_{se2} = \text{Max}(\alpha_{se1}, \alpha_{se2}) = 0.12601038$
 $b_{o,2} = 542.00$
 $h_{o,2} = 192.00$
 $b_{i2,2} = 661256.00$

$\rho_{sh, \min} * F_{ywe} = \text{Min}(\rho_{sh, x} * F_{ywe}, \rho_{sh, y} * F_{ywe}) = 1.64062$
 Expression ((5.4d), TBDY) for $\rho_{sh, \min} * F_{ywe}$ has been multiplied by 0.3 according to 15.7.1.3 for members without earthquake detailing (90° closed stirrups)

$\rho_{sh, x} * F_{ywe} = \rho_{sh1} * F_{ywe1} + \rho_{sh2} * F_{ywe2} = 1.64062$
 $\rho_{sh1} \text{ (external)} = (A_{sh1} * h_1 / s_1) / A_{sec} = 0.0020944$
 $A_{sh1} = A_{stir,1} * n_{s,1} = 157.0796$
 No stirrups, $n_{s,1} = 2.00$
 $h_1 = 400.00$
 $\rho_{sh2} \text{ (internal)} = (A_{sh2} * h_2 / s_2) / A_{sec} = 0.00026808$
 $A_{sh2} = A_{stir,2} * n_{s,2} = 100.531$
 No stirrups, $n_{s,2} = 2.00$
 $h_2 = 200.00$

$\rho_{sh, y} * F_{ywe} = \rho_{sh1} * F_{ywe1} + \rho_{sh2} * F_{ywe2} = 3.23907$
 $\rho_{sh1} \text{ (external)} = (A_{sh1} * h_1 / s_1) / A_{sec} = 0.00392699$
 $A_{sh1} = A_{stir,1} * n_{s,1} = 157.0796$
 No stirrups, $n_{s,1} = 2.00$
 $h_1 = 750.00$
 $\rho_{sh2} \text{ (internal)} = (A_{sh2} * h_2 / s_2) / A_{sec} = 0.00073723$
 $A_{sh2} = A_{stir,2} * n_{s,2} = 100.531$
 No stirrups, $n_{s,2} = 2.00$
 $h_2 = 550.00$

$A_{sec} = 300000.00$

```

s1 = 100.00
s2 = 250.00
fywe1 = 694.45
fywe2 = 694.45
fce = 33.00
From ((5.A.5), TBDY), TBDY: cc = 0.00238888
c = confinement factor = 1.03889
y1 = 0.00140044
sh1 = 0.0044814
ft1 = 466.8167
fy1 = 389.0139
su1 = 0.00512
using (30) in Biskinis/Fardis (2013) multiplied with shear_factor
and also multiplied by the shear_factor according to 15.7.1.4, with
Shear_factor = 1.00
lo/lou,min = lb/lb = 0.30
su1 = 0.4*esu1_nominal ((5.5), TBDY) = 0.032
From table 5A.1, TBDY: esu1_nominal = 0.08,
For calculation of esu1_nominal and y1, sh1,ft1,fy1, it is considered
characteristic value fsy1 = fs1/1.2, from table 5.1, TBDY.
y1, sh1,ft1,fy1, are also multiplied by Min(1,1.25*(lb/lb)^2/3), from 10.3.5, ASCE 41-17.
with fs1 = (fs,jacket*Asl,ten,jacket + fs,core*Asl,ten,core)/Asl,ten = 389.0139
with Es1 = (Es,jacket*Asl,ten,jacket + Es,core*Asl,ten,core)/Asl,ten = 200000.00
y2 = 0.00140044
sh2 = 0.0044814
ft2 = 466.8167
fy2 = 389.0139
su2 = 0.00512
using (30) in Biskinis/Fardis (2013) multiplied with shear_factor
and also multiplied by the shear_factor according to 15.7.1.4, with
Shear_factor = 1.00
lo/lou,min = lb/lb,min = 0.30
su2 = 0.4*esu2_nominal ((5.5), TBDY) = 0.032
From table 5A.1, TBDY: esu2_nominal = 0.08,
For calculation of esu2_nominal and y2, sh2,ft2,fy2, it is considered
characteristic value fsy2 = fs2/1.2, from table 5.1, TBDY.
y1, sh1,ft1,fy1, are also multiplied by Min(1,1.25*(lb/lb)^2/3), from 10.3.5, ASCE 41-17.
with fs2 = (fs,jacket*Asl,com,jacket + fs,core*Asl,com,core)/Asl,com = 389.0139
with Es2 = (Es,jacket*Asl,com,jacket + Es,core*Asl,com,core)/Asl,com = 200000.00
yv = 0.00140044
shv = 0.0044814
ftv = 466.8167
fyv = 389.0139
suv = 0.00512
using (30) in Biskinis/Fardis (2013) multiplied with shear_factor
and also multiplied by the shear_factor according to 15.7.1.4, with
Shear_factor = 1.00
lo/lou,min = lb/lb = 0.30
suv = 0.4*esuv_nominal ((5.5), TBDY) = 0.032
From table 5A.1, TBDY: esuv_nominal = 0.08,
considering characteristic value fsyv = fsv/1.2, from table 5.1, TBDY
For calculation of esuv_nominal and yv, shv,ftv,fyv, it is considered
characteristic value fsyv = fsv/1.2, from table 5.1, TBDY.
y1, sh1,ft1,fy1, are also multiplied by Min(1,1.25*(lb/lb)^2/3), from 10.3.5, ASCE 41-17.
with fsv = (fs,jacket*Asl,mid,jacket + fs,mid*Asl,mid,core)/Asl,mid = 389.0139
with Esv = (Es,jacket*Asl,mid,jacket + Es,mid*Asl,mid,core)/Asl,mid = 200000.00
1 = Asl,ten/(b*d)*(fs1/fc) = 0.04740567
2 = Asl,com/(b*d)*(fs2/fc) = 0.04740567
v = Asl,mid/(b*d)*(fsv/fc) = 0.01676222
and confined core properties:
b = 340.00
d = 677.00
d' = 13.00
fcc (5A.2, TBDY) = 34.2833
cc (5A.5, TBDY) = 0.00238888
c = confinement factor = 1.03889
1 = Asl,ten/(b*d)*(fs1/fc) = 0.05824278

```

$$2 = A_{sl,com}/(b*d)*(f_{s2}/f_c) = 0.05824278$$

$$v = A_{sl,mid}/(b*d)*(f_{sv}/f_c) = 0.02059413$$

Case/Assumption: Unconfined full section - Steel rupture

' satisfies Eq. (4.3)

---->

$v < v_{s,y2}$ - LHS eq.(4.5) is satisfied

---->

$$s_u(4.9) = 0.15682678$$

$$M_u = M_{Rc}(4.14) = 3.7261E+008$$

$$u = s_u(4.1) = 8.5888248E-006$$

Calculation of ratio l_b/l_d

Inadequate Lap Length with $l_b/l_d = 0.30$

Calculation of Shear Strength $V_r = \min(V_{r1}, V_{r2}) = 1.2627E+006$

Calculation of Shear Strength at edge 1, $V_{r1} = 1.2627E+006$

$V_{r1} = V_{Col}((10.3), ASCE 41-17) = k_{nl} * V_{Col0}$

$$V_{Col0} = 1.2627E+006$$

$k_{nl} = 1$ (zero step-static loading)

NOTE: In expression (10-3) ' $V_s = A_v * f_y * d / s$ ' is replaced by ' $V_{s+} = f * V_f$ ' where V_f is the contribution of FRPs (11.3), ACI 440).

= 1 (normal-weight concrete)

Mean concrete strength: $f'_c = (f'_{c,jacket} * Area_{jacket} + f'_{c,core} * Area_{core}) / Area_{section} = 33.00$, but $f_c^{0.5} \leq 8.3$ MPa (22.5.3.1, ACI 318-14)

$$M/Vd = 2.00$$

$$M_u = 9.0845083E-012$$

$$V_u = 6.9006070E-031$$

$$d = 0.8 * h = 600.00$$

$$N_u = 11016.808$$

$$A_g = 300000.00$$

$$\text{From (11.5.4.8), ACI 318-14: } V_s = V_{s1} + V_{s2} = 621900.694$$

where:

$V_{s1} = 523602.964$ is calculated for jacket, with:

$$d = 600.00$$

$$A_v = 157079.633$$

$$f_y = 555.56$$

$$s = 100.00$$

V_{s1} is multiplied by $Col1 = 1.00$

$$s/d = 0.16666667$$

$V_{s2} = 98297.73$ is calculated for core, with:

$$d = 440.00$$

$$A_v = 100530.965$$

$$f_y = 555.56$$

$$s = 250.00$$

V_{s2} is multiplied by $Col2 = 1.00$

$$s/d = 0.56818182$$

$$V_f((11-3)-(11.4), ACI 440) = 372533.843$$

$f = 0.95$, for fully-wrapped sections

$w_f/s_f = 1$ (FRP strips adjacent to one another).

In (11.3) $\sin + \cos$ is replaced with $(\cot + \cot a) \sin a$ which is more a generalised expression,

where a is the angle of the crack direction (see KANEPE).

This later relation, considered as a function $V_f(\theta, a)$, is implemented for every different fiber orientation a_i , as well as for 2 crack directions, $\theta = 45^\circ$ and $\theta = -45^\circ$ to take into consideration the cyclic seismic loading.

orientation 1: $\theta = b1 + 90^\circ = 90.00$

$V_f = \min(|V_f(45, 1)|, |V_f(-45, a1)|)$, with:

total thickness per orientation, $t_{f1} = N_L * t / N_{oDir} = 1.016$

$$d_{fv} = d \text{ (figure 11.2, ACI 440)} = 707.00$$

$$f_{fe}((11-5), ACI 440) = 259.312$$

$$E_f = 64828.00$$

$f_e = 0.004$, from (11.6a), ACI 440
 with $f_u = 0.01$
 From (11-11), ACI 440: $V_s + V_f \leq 915872.391$
 $bw = 400.00$

Calculation of Shear Strength at edge 2, $V_{r2} = 1.2627E+006$
 $V_{r2} = V_{Col} ((10.3), ASCE 41-17) = knl * V_{Col0}$
 $V_{Col0} = 1.2627E+006$
 $knl = 1$ (zero step-static loading)

NOTE: In expression (10-3) ' $V_s = A_v * f_y * d / s$ ' is replaced by ' $V_s + f * V_f$ '
 where V_f is the contribution of FRPs (11.3), ACI 440).

$= 1$ (normal-weight concrete)
 Mean concrete strength: $f_c' = (f_c'_{jacket} * Area_{jacket} + f_c'_{core} * Area_{core}) / Area_{section} = 33.00$, but $f_c'^{0.5} \leq 8.3$
 MPa (22.5.3.1, ACI 318-14)
 $M/Vd = 2.00$
 $\mu_u = 9.0845083E-012$
 $V_u = 6.9006070E-031$
 $d = 0.8 * h = 600.00$
 $N_u = 11016.808$
 $A_g = 300000.00$
 From (11.5.4.8), ACI 318-14: $V_s = V_{s1} + V_{s2} = 621900.694$
 where:
 $V_{s1} = 523602.964$ is calculated for jacket, with:
 $d = 600.00$
 $A_v = 157079.633$
 $f_y = 555.56$
 $s = 100.00$
 V_{s1} is multiplied by $Col1 = 1.00$
 $s/d = 0.16666667$
 $V_{s2} = 98297.73$ is calculated for core, with:
 $d = 440.00$
 $A_v = 100530.965$
 $f_y = 555.56$
 $s = 250.00$
 V_{s2} is multiplied by $Col2 = 1.00$
 $s/d = 0.56818182$
 $V_f ((11-3)-(11.4), ACI 440) = 372533.843$
 $f = 0.95$, for fully-wrapped sections
 $w_f/s_f = 1$ (FRP strips adjacent to one another).
 In (11.3) $\sin + \cos$ is replaced with $(\cot + \cot a) \sin a$ which is more a generalised expression,
 where a is the angle of the crack direction (see KANEPE).
 This later relation, considered as a function $V_f(,)$, is implemented for every different fiber orientation a_i ,
 as well as for 2 crack directions, $a = 45^\circ$ and $a = -45^\circ$ to take into consideration the cyclic seismic loading.
 orientation 1: $a_1 = b_1 + 90^\circ = 90.00$
 $V_f = \text{Min}(|V_f(45, 1)|, |V_f(-45, a_1)|)$, with:
 total thickness per orientation, $t_{f1} = NL * t / NoDir = 1.016$
 $d_{fv} = d$ (figure 11.2, ACI 440) = 707.00
 $f_{fe} ((11-5), ACI 440) = 259.312$
 $E_f = 64828.00$
 $f_e = 0.004$, from (11.6a), ACI 440
 with $f_u = 0.01$
 From (11-11), ACI 440: $V_s + V_f \leq 915872.391$
 $bw = 400.00$

End Of Calculation of Shear Capacity ratio for element: column JC1 of floor 1
 At local axis: 2

Start Of Calculation of Chord Rotation Capacity for element: column JC1 of floor 1
 At local axis: 2
 Integration Section: (b)

Section Type: rcjrs

Constant Properties

Knowledge Factor, $\gamma = 1.00$

Chord Rotation is generally considered as Deformation-Controlled Action according to Table C7-1, ASCE 41-17.

Mean strengths are used for Deformation-Controlled Actions according to 7.5.1.3, ASCE 41-17

Consequently:

Jacket

New material of Secondary Member: Concrete Strength, $f_c = f_{cm} = 33.00$

New material of Secondary Member: Steel Strength, $f_s = f_{sm} = 555.56$

Concrete Elasticity, $E_c = 26999.444$

Steel Elasticity, $E_s = 200000.00$

Existing Column

New material of Secondary Member: Concrete Strength, $f_c = f_{cm} = 33.00$

New material of Secondary Member: Steel Strength, $f_s = f_{sm} = 555.56$

Concrete Elasticity, $E_c = 26999.444$

Steel Elasticity, $E_s = 200000.00$

External Height, $H = 400.00$

External Width, $W = 750.00$

Internal Height, $H = 200.00$

Internal Width, $W = 550.00$

Cover Thickness, $c = 25.00$

Element Length, $L = 3000.00$

Secondary Member

Ribbed Bars

Ductile Steel

Without Detailing for Earthquake Resistance (including stirrups not closed at 135°)

Longitudinal Bars With Ends Lapped Starting at the End Sections

Inadequate Lap Length with $l_b/l_d = 0.30$

FRP Wrapping Data

Type: Carbon

Cured laminate properties (design values)

Thickness, $t = 1.016$

Tensile Strength, $f_{fu} = 1055.00$

Tensile Modulus, $E_f = 64828.00$

Elongation, $ε_{fu} = 0.01$

Number of directions, $N_{oDir} = 1$

Fiber orientations, $bi: 0.00^\circ$

Number of layers, $N_L = 1$

Radius of rounding corners, $R = 40.00$

Stepwise Properties

Bending Moment, $M = -2.6980874E-011$

Shear Force, $V_2 = 3735.873$

Shear Force, $V_3 = -3.7747446E-014$

Axial Force, $F = -16934.187$

Longitudinal Reinforcement Area Distribution (in 2 divisions)

-Tension: $As_t = 0.00$

-Compression: $As_c = 2676.637$

Longitudinal Reinforcement Area Distribution (in 3 divisions)

-Tension: $As_{t,ten} = 1137.257$

-Compression: $As_{l,com} = 1137.257$

-Middle: $As_{l,mid} = 402.1239$

Longitudinal External Reinforcement Area Distribution (in 3 divisions)

-Tension: $As_{l,ten,jacket} = 829.3805$

-Compression: $As_{l,com,jacket} = 829.3805$

-Middle: $As_{l,mid,jacket} = 402.1239$

Longitudinal Internal Reinforcement Area Distribution (in 3 divisions)

-Tension: $As_{l,ten,core} = 307.8761$

-Compression: $As_{l,com,core} = 307.8761$

-Middle: $As_{l,mid,core} = 0.00$

Mean Diameter of Tension Reinforcement, $Db_L = 16.80$

New component: From table 7-7, ASCE 41_17: Final chord rotation Capacity $u_R = 1.0$ $u = 0.03495429$
 $u = y + p = 0.03495429$

- Calculation of y -

$y = (M_y * L_s / 3) / E_{eff} = 0.00203682$ ((4.29), Biskinis Phd))
 $M_y = 1.3198E+008$
 $L_s = M/V$ (with $L_s > 0.1 * L$ and $L_s < 2 * L$) = 1500.00
From table 10.5, ASCE 41_17: $E_{eff} = factor * E_c * I_g = 3.2399E+013$
 $factor = 0.30$
 $A_g = 300000.00$
Mean concrete strength: $f_c' = (f_c'_{jacket} * Area_{jacket} + f_c'_{core} * Area_{core}) / Area_{section} = 33.00$
 $N = 16934.187$
 $E_c * I_g = E_c_{jacket} * I_{g,jacket} + E_c_{core} * I_{g,core} = 1.0800E+014$

Calculation of Yielding Moment M_y

Calculation of y and M_y according to Annex 7 -

$y = \min(y_{ten}, y_{com})$
 $y_{ten} = 5.6404880E-006$
with ((10.1), ASCE 41-17) $f_y = \min(f_y, 1.25 * f_y * (l_b / d)^{2/3}) = 311.2112$
 $d = 357.00$
 $y = 0.22724778$
 $A = 0.0102$
 $B = 0.00580366$
with $p_t = 0.00424746$
 $p_c = 0.00424746$
 $p_v = 0.00150186$
 $N = 16934.187$
 $b = 750.00$
 $" = 0.12044818$
 $y_{comp} = 2.7729935E-005$
with $f_c' (12.3, (ACI 440)) = 33.28514$
 $f_c = 33.00$
 $f_l = 0.61990822$
 $b = 750.00$
 $h = 400.00$
 $A_g = 300000.00$
From (12.9), ACI 440: $k_a = 0.14671972$
 $g = p_t + p_c + p_v = 0.00999678$
 $r_c = 40.00$
 $A_e / A_c = 0.51581153$
Effective FRP thickness, $t_f = N L * t * \cos(b_1) = 1.016$
effective strain from (12.5) and (12.12), $\epsilon_{fe} = 0.004$
 $f_u = 0.01$
 $E_f = 64828.00$
 $E_c = 26999.444$
 $y = 0.2241563$
 $A = 0.00985427$
 $B = 0.00560044$
with $E_s = 200000.00$

Calculation of ratio l_b / d

Inadequate Lap Length with $l_b / d = 0.30$

- Calculation of p -

From table 10-8: $p = 0.03291747$

with:

- Columns controlled by inadequate development or splicing along the clear height because $l_b/l_d < 1$

shear control ratio $V_{yE}/V_{ColOE} = 0.15041167$

$d = d_{external} = 357.00$

$s = s_{external} = 0.00$

$t = s_1 + s_2 + 2 \cdot t_f/bw \cdot (f_{fe}/f_s) = 0.00362708$

jacket: $s_1 = A_{v1} \cdot h_1 / (s_1 \cdot A_g) = 0.0020944$

$A_{v1} = 157.0796$, is the total area of all stirrups parallel to loading (shear) direction

$h_1 = 400.00$

$s_1 = 100.00$

core: $s_2 = A_{v2} \cdot h_2 / (s_2 \cdot A_g) = 0.00026808$

$A_{v2} = 100.531$, is the total area of all stirrups parallel to loading (shear) direction

$h_2 = 200.00$

$s_2 = 250.00$

The term $2 \cdot t_f/bw \cdot (f_{fe}/f_s)$ is implemented to account for FRP contribution

where $f = 2 \cdot t_f/bw$ is FRP ratio (EC8 - 3, A.4.4.3(6)) and f_{fe}/f_s normalises f to steel strength

All these variables have already been given in Shear control ratio calculation.

For the normalisation f_s of jacket is used.

$NUD = 16934.187$

$A_g = 300000.00$

$f_{cE} = (f_{c,jacket} \cdot Area_{jacket} + f_{c,core} \cdot Area_{core}) / section_area = 33.00$

$f_{yE} = (f_{y,ext_Long_Reinf} \cdot Area_{ext_Long_Reinf} + f_{y,int_Long_Reinf} \cdot Area_{int_Long_Reinf}) / Area_{Tot_Long_Rein} = 555.56$

$f_{yE} = (f_{y,ext_Trans_Reinf} \cdot s_1 + f_{y,int_Trans_Reinf} \cdot s_2) / (s_1 + s_2) = 555.56$

$\rho_l = Area_{Tot_Long_Rein} / (b \cdot d) = 0.00999678$

$b = 750.00$

$d = 357.00$

$f_{cE} = 33.00$

End Of Calculation of Chord Rotation Capacity for element: column JC1 of floor 1

At local axis: 2

Integration Section: (b)

Calculation No. 15

column C1, Floor 1

Limit State: Collapse Prevention (data interpolation between analysis steps 1 and 2)

Analysis: Uniform +X

Check: Shear capacity V_{Rd}

Edge: End

Local Axis: (3)

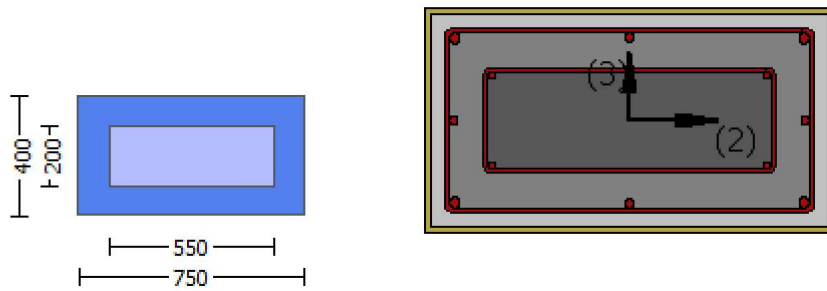

Start Of Calculation of Shear Capacity for element: column JC1 of floor 1
 At local axis: 3
 Integration Section: (b)
 Section Type: rcjrs

Constant Properties

Knowledge Factor, $\gamma = 1.00$
 Member Shear Force is generally considered as Force-Controlled Action according to Table C7-1, ASCE 41-17.
 Lower-bound strengths are used for Force-Controlled Actions according to 7.5.1.3, ASCE 41-17
 Consequently:
 Jacket
 New material of Secondary Member: Concrete Strength, $f_c = f_{c_lower_bound} = 25.00$
 New material of Secondary Member: Steel Strength, $f_s = f_{s_lower_bound} = 500.00$
 Concrete Elasticity, $E_c = 26999.444$
 Steel Elasticity, $E_s = 200000.00$
 Existing Column
 New material of Secondary Member: Concrete Strength, $f_c = f_{c_lower_bound} = 25.00$
 New material of Secondary Member: Steel Strength, $f_s = f_{s_lower_bound} = 500.00$
 Concrete Elasticity, $E_c = 26999.444$
 Steel Elasticity, $E_s = 200000.00$
 #####
 Note: Especially for the calculation of γ for displacement ductility demand,
 the expected (mean value) strengths are used (7.5.1.3, ASCE 41-17) because bending is considered as
 Deformation-Controlled Action (Table C7-1, ASCE 41-17).
 Jacket
 New material: Concrete Strength, $f_c = f_{cm} = 33.00$
 New material: Steel Strength, $f_s = f_{sm} = 555.56$
 Existing Column
 New material: Concrete Strength, $f_c = f_{cm} = 33.00$
 New material: Steel Strength, $f_s = f_{sm} = 555.56$
 #####
 External Height, $H = 400.00$
 External Width, $W = 750.00$
 Internal Height, $H = 200.00$
 Internal Width, $W = 550.00$
 Cover Thickness, $c = 25.00$
 Element Length, $L = 3000.00$
 Secondary Member
 Ribbed Bars
 Ductile Steel
 Without Detailing for Earthquake Resistance (including stirrups not closed at 135°)
 Longitudinal Bars With Ends Lapped Starting at the End Sections
 Inadequate Lap Length with $l_o/l_{ou,min} = l_b/l_d = 0.30$
 FRP Wrapping Data
 Type: Carbon
 Cured laminate properties (design values)
 Thickness, $t = 1.016$
 Tensile Strength, $f_{fu} = 1055.00$
 Tensile Modulus, $E_f = 64828.00$
 Elongation, $e_{fu} = 0.01$
 Number of directions, $NoDir = 1$

Fiber orientations, θ_i : 0.00°
Number of layers, NL = 1
Radius of rounding corners, R = 40.00

Stepwise Properties

EDGE -A-
Bending Moment, M_a = -8.6300669E-011
Shear Force, V_a = 3.7747446E-014
EDGE -B-
Bending Moment, M_b = -2.6980874E-011
Shear Force, V_b = -3.7747446E-014
BOTH EDGES
Axial Force, F = -16934.187
Longitudinal Reinforcement Area Distribution (in 2 divisions)
-Tension: $A_{sl,t}$ = 0.00
-Compression: $A_{sl,c}$ = 2676.637
Longitudinal Reinforcement Area Distribution (in 3 divisions)
-Tension: $A_{sl,ten}$ = 1137.257
-Compression: $A_{sl,com}$ = 1137.257
-Middle: $A_{sl,mid}$ = 402.1239
Mean Diameter of Tension Reinforcement, $D_{bL,ten}$ = 16.80

New component: From table 7-7, ASCE 41_17: Final Shear Capacity $V_R = 1.0 \cdot V_n = 733400.936$
 V_n ((10.3), ASCE 41-17) = $k_n \cdot V_{Col0} = 733400.936$
 $V_{Col} = 733400.936$
 $k_n = 1.00$
displacement_ductility_demand = 0.00

NOTE: In expression (10-3) ' $V_s = A_v \cdot f_y \cdot d / s$ ' is replaced by ' $V_{s+} = f \cdot V_f$ '
where V_f is the contribution of FRPs ((11.3), ACI 440).

= 1 (normal-weight concrete)
Mean concrete strength: $f_c' = (f_c'_{jacket} \cdot Area_{jacket} + f_c'_{core} \cdot Area_{core}) / Area_{section} = 25.00$, but $f_c'^{0.5} \leq 8.3$
MPa ((22.5.3.1, ACI 318-14)
 $M/Vd = 2.00$
 $M_u = 2.6980874E-011$
 $V_u = 3.7747446E-014$
 $d = 0.8 \cdot h = 320.00$
 $N_u = 16934.187$
 $A_g = 300000.00$
From ((11.5.4.8), ACI 318-14: $V_s = V_{s1} + V_{s2} = 251327.412$
where:
 $V_{s1} = 251327.412$ is calculated for jacket, with:
 $d = 320.00$
 $A_v = 157079.633$
 $f_y = 500.00$
 $s = 100.00$
 V_{s1} is multiplied by $Col1 = 1.00$
 $s/d = 0.3125$
 $V_{s2} = 0.00$ is calculated for core, with:
 $d = 160.00$
 $A_v = 100530.965$
 $f_y = 500.00$
 $s = 250.00$
 V_{s2} is multiplied by $Col2 = 0.00$
 $s/d = 1.5625$
 V_f ((11-3)-(11.4), ACI 440) = 188111.148
 $f = 0.95$, for fully-wrapped sections
 $w_f/sf = 1$ (FRP strips adjacent to one another).
In ((11.3) $\sin + \cos$ is replaced with $(\cot + \cot a) \sin a$ which is more a generalised expression,
where a is the angle of the crack direction (see KANEPE).
This later relation, considered as a function $V_f(\theta_i)$, is implemented for every different fiber orientation θ_i ,

as well as for 2 crack directions, $\theta = 45^\circ$ and $\theta = -45^\circ$ to take into consideration the cyclic seismic loading.
orientation 1: $\theta = b1 + 90^\circ = 90.00$
 $V_f = \text{Min}(|V_f(45, 1)|, |V_f(-45, a1)|)$, with:
total thickness per orientation, $t_{f1} = NL * t / \text{NoDir} = 1.016$
 $d_{fv} = d$ (figure 11.2, ACI 440) = 357.00
 $f_{fe} ((11-5), \text{ACI 440}) = 259.312$
 $E_f = 64828.00$
 $f_e = 0.004$, from (11.6a), ACI 440
with $f_u = 0.01$
From (11-11), ACI 440: $V_s + V_f \leq 797164.595$
 $b_w = 750.00$

displacement ductility demand is calculated as δ / y

- Calculation of δ / y for END B -
for rotation axis 2 and integ. section (b)

From analysis, chord rotation $\theta = 8.6024431E-023$
 $y = (M_y * L_s / 3) / E_{eff} = 0.00203682$ ((4.29), Biskinis Phd))
 $M_y = 1.3198E+008$
 $L_s = M/V$ (with $L_s > 0.1 * L$ and $L_s < 2 * L$) = 1500.00
From table 10.5, ASCE 41_17: $E_{eff} = \text{factor} * E_c * I_g = 3.2399E+013$
factor = 0.30
 $A_g = 300000.00$
Mean concrete strength: $f_c' = (f_c'_{jacket} * \text{Area}_{jacket} + f_c'_{core} * \text{Area}_{core}) / \text{Area}_{section} = 33.00$
 $N = 16934.187$
 $E_c * I_g = E_{c,jacket} * I_{g,jacket} + E_{c,core} * I_{g,core} = 1.0800E+014$

Calculation of Yielding Moment M_y

Calculation of δ / y and M_y according to Annex 7 -

$y = \text{Min}(y_{ten}, y_{com})$
 $y_{ten} = 5.6404880E-006$
with ((10.1), ASCE 41-17) $f_y = \text{Min}(f_y, 1.25 * f_y * (I_b / I_d)^{2/3}) = 311.2112$
 $d = 357.00$
 $y = 0.22724778$
 $A = 0.0102$
 $B = 0.00580366$
with $p_t = 0.00424746$
 $p_c = 0.00424746$
 $p_v = 0.00150186$
 $N = 16934.187$
 $b = 750.00$
 $\mu = 0.12044818$
 $y_{comp} = 2.7729935E-005$
with f_c^* (12.3, (ACI 440)) = 33.28514
 $f_c = 33.00$
 $f_l = 0.61990822$
 $b = 750.00$
 $h = 400.00$
 $A_g = 300000.00$
From (12.9), ACI 440: $k_a = 0.14671972$
 $g = p_t + p_c + p_v = 0.00999678$
 $r_c = 40.00$
 $A_e / A_c = 0.51581153$
Effective FRP thickness, $t_f = NL * t * \text{Cos}(b1) = 1.016$
effective strain from (12.5) and (12.12), $\epsilon_{fe} = 0.004$
 $f_u = 0.01$
 $E_f = 64828.00$
 $E_c = 26999.444$
 $y = 0.2241563$
 $A = 0.00985427$

B = 0.00560044
with Es = 200000.00

Calculation of ratio I_b/I_d

Inadequate Lap Length with $I_b/I_d = 0.30$

End Of Calculation of Shear Capacity for element: column JC1 of floor 1

At local axis: 3

Integration Section: (b)